Banking Support Stems Stock Market Crash

Pittsburgh Sun-Telegraph

ESTAB. 1927—VOL. 5—NO. 81 MONDAY, OCTOBER 21, 1929 THREE CENTS

WALL ST. FINANCIAL

WEATHER—Showers and colder.

Admits Perjury Against Engelsberg

QUEEN MARIE DEATH PLOT FAILS

SEES VICTIM, SWOONS

Photo by Wide World

IONE ORDE IN SWOON AT SIGHT OF BODY

Ione, dancer who traveled with Jack Kraft, New York pressman, to New Orleans aboard the SS. Creole, being revived after she saw Kraft's body, retrieved from the Mississippi River. Second Officer John McGouldrick, involved by the girl's story, today was taken from the Creole upon its arrival at New York. He will be returned to New Orleans, where he has been indicted for murder.

BANKS STEM MARKET CRASH

Powerful Interests Throw Aid to Bulls; Prices Rally After Dizzy Decline

At the time this edition went to press the ticker was running more than an hour behind the market.

By W. S. COUSINS
International News Service.

NEW YORK, Oct. 21.—In a desperate effort to stem the tide of falling prices and arrest the savage onslaughts of the bear clique on the market today, powerful banking interests threw their weight to the side of the bulls and stood ready to relieve the market of thousands of shares thrown out by bearish traders. The bears have won the advantage in the last two weeks, but constructive forces in Wall street believe that the beginning of the end of the bear drive has finally come into view.

They base their opinions on the fact that, while stocks were poured into the market on a huge scale today, fairly engulfing brokers on the trading floor and setting the ticker back more than an hour, stock prices at the end of three hours of frenzied trading showed comparatively little changes from Saturday's closing levels.

STEEL RALLIES

At the end of the third hour, U. S. Steel, which closed Saturday at 209, opened today at 212 and declined to 205½, was selling at 209¼, up ½ from the previous close. Montgomery Ward recovered from 86 to 89½, up ¼, and Westinghouse showed a 3-point advance.

Stock transactions at the 1:30 p. m. tabulation aggregated 4,313,000 shares, or at the rate of 6,000,000 shares for the full session. This is the second largest session of the year, exceeded only by the 8,250,000-share day in March, and compares favorably with the turnover in the smashing bull markets of 1928.

As a rule, the railroad, oil, copper and electrical stocks remained under cover in the period of heaviest selling today and losses were comparatively small. The bears continued to hammer the industrials and specialties, which displayed considerable resistance as the day wore on. Call money dropped to 5 per cent.

LIVERMORE DENIAL

In order to fix responsibility for the devastating selling wave which has engulfed the market in recent weeks, names have been freely passed around in Wall street and to various individuals has been pinned the responsibility for the conduct of the "big bear pool." One of the country's famous stock operators, Jesse L. Livermore, came out flatly in denial of such reports as far as they had tied him up with the bear movement. A large brokerage house stated that the bear drive was an effort to "get the public out of the market, but the public refused to be driven."

One of the widest declines of the day was recorded in American and Foreign Power, which has been violently dropping since recording its high price of 199 last month. The stock sold 11 points lower, at 120½, wiping out 79 points of its last sensational rise. General Electric was again under pressure and sold off about 6 points at 333.

Girdler Resigns As President of Jones & Laughlin

Tom M. Girdler, president of the Jones & Laughlin Steel Corporation, has resigned to become associated with Otis & Co., allied with the Eaton and Mather steel interests of Cleveland, O.

Announcement of Mr. Girdler's resignation came today through the Cleveland office of the steel corporation. No intimation as to the identity of his successor was given.

The Otis group, through Continental Shares, Inc., Cliffs Company, and other allied interests, is one of the largest owners of steel stocks in the United States. There is no connection between the Jones and Laughlin Corporation and the Cleveland group.

LEHIGH GRADUATE

Mr. Girdler was graduated in mechanical engineering from Lehigh University, Bethlehem, Pa., in 1901, and immediately became associated with the Buffalo Forge Company, Buffalo, N. Y. He was later sent to London, England, as sales engineer and assistant to that com-

(Continued on Page Two, Col. Five.)

REED, ROBINSON ARMS ENVOYS

WASHINGTON, Oct. 21.—(AP.)—Secretary Stimson announced today on behalf of President Hoover that Senators Reed, of Pennsylvania, and Robinson, of Arkansas, have accepted posts as members of the American delegation to the London arms parley in January.

The secretary said Chairman Borah, of the Senate foreign relations committee, had been asked by President Hoover to serve on the American commission but had found it impossible to accept.

OTHER CHOICES DEFERRED

It is possible, the secretary added, that the selection of the other members of the American delegation, which is expected to comprise five or six delegates, will be deferred until more is known of the general situation to be expected at the discussions.

Commenting on the forthcoming arrival here of the Japanese delegation to the London conference, Stimson said he had informed the Tokio government he would be glad to confer with its delegation

(Continued on Page Four, Col. One.)

ADMITS FALSE CONVICTION OF ENGELSBERG

Berger, Pardoned Liquor Seller, Tells of Threats By Government Officials

Charles Berger, pardoned bootlegger, in Federal Court today repudiated his testimony that caused conviction of Joseph Engelsberg, Hill politician, on a liquor conspiracy charge.

"I would not have given my testimony if I had not been threatened and given promises by government officials," testified Berger.

"I did not want to send Engelsberg to the penitentiary on my false testimony at his trial," he declared.

Berger's sweeping denial of his previous sworn statements was given at a hearing before Judge Nelson McVicar on a petition of Engelsberg for a reargument for a new trial.

ASKS REARGUMENT

Engelsberg, convicted May 21, of conspiracy to violate the dry laws, had been scheduled to appear today for sentence. His petition asking for a reargument, on the basis of Berger's admission of perjury at the trial, was filed Saturday.

Berger, on the witness stand, affirmed his denial as Attorney Mortimer B. Lesher, counsel for Engelsberg, read from a transcript of Berger's testimony.

He flatly denied he had had liquor transactions with Engelsberg subsequent to November 28, 1925. Testimony of such transactions formed the basis of the government prosecution. Berger was not placed on trial despite that he was named as Engelsberg's alleged co-conspirator.

"The last liquor deal I had with Engelsberg was before I bought my Hobart street home."

(Continued on Page Two, Col. Eight.)

HEARING FRIDAY ON GRAHAM

WASHINGTON, D. C., Oct. 21.—Senator Frederick K. Gillette, of Massachusetts, chairman of the sub-committee of the judiciary committee which will consider protests made against the appointment of Louis E. Graham as United States attorney for the Eastern District of Pennsylvania, announced today that a hearing on this matter would be held Friday morning at 10 o'clock.

The two other members of the sub-committee are Senators Daniel O. Hastins, of Delaware, and Lee S. Overman, of North Carolina.

There has been only one formal protest filed with the committee against Graham, this being by John S. Pyle, Pittsburgh attorney.

QUEEN THREATENED

The Dowager Queen Marie, who escaped probable death today when obstructions were discovered and removed from the track over which her train was to pass. Arrests were made.

THE DOWAGER QUEEN MARIE OF RUMANIA

BLOCKS PUT IN TRAIN'S PATH

Plot Discovered in Time and Rumanian Dowager's Life Is Saved; Score Arrested

International News Service.

BUCHAREST, Oct. 21.—A daring attempt on the life of Dowager Queen Marie of Rumania was uncovered today.

Would-be assassins had placed blocks on the railroad tracks near Temesvar, where the Queen's special train was to pass.

The plot was discovered, however, and the track cleared for the royal train. Several men were arrested, charged with conspiracy in the plot.

Meanwhile, it was reported today that Queen Marie intends to retire to Switzerland to devote herself to literature. The dispatches implied the Queen had come to her decisio to retire because she was not appointed to the regency now guiding the affairs of Roumania.

QUEEN IGNORED

Recent events in Rumania have not been favorable to Marie.

Instead of choosing the Queen for the Board of Regents, the Rumanian Parliament, controlled by the Peasant party, elected an inconspicuous member of the Supreme Court bench, one Constantin Saratzeanu.

Refusing to name the Queen, the Parliament also frowned upon her exiled son, Prince Carol.

Most potent of Marie's family now is her younger son, Prince Nicholas, one of the three members of the regency to which the Queen aspired.

RIOTER KILLED BY MINE POLICE

One man was dead today and a coal and iron policeman was in Mercy Hospital as a sequel to disorder at Montour Mine No. 1 of the Pittsburgh Coal Company at Southview, near McDonald, yesterday afternoon.

The dead man was William Young, a Negro miner. He was shot to death by industrial police after he was alleged to have beaten Private James B. Lucas, 28, of the mine force, now in Mercy Hospital.

The coal police were said to have been beseiged by Negro miners after Private Thomas Donaldson had arrested Howard Childers, 27, a Negro, on a charge of driving an automobile on company property while under the influence of liquor.

THREATENED BY CROWD

A group of Negro miners followed Donaldson after he had taken the prisoner to a house and voiced threats, according to coal police. Fearing trouble, Donaldson called the Cecil barracks and summoned Sergt. M. N. Akers and Private Lucas.

When they arrived they found the Negroes milling about the house, they said. Sergt. Akers walked into the house to aid Donaldson and ordered Lucas to disperse the crowd which had swelled to 300 persons. Lucas was attacked by Young, coal police said, and knocked to the ground. As he rose to his feet another blow on the jaw again dropped him to the ground. At this point Young snatched Lucas' revolver

(Continued on Page Two, Col. Seven.)

HOOVER JOINS IN LIGHT JUBILEE

DETROIT, Oct. 21.—(INS.)—President Herbert Hoover arrived at 9:30 a. m. today at the Rouge plant of the Ford Motor Company, aboard his special train from Washington, to take part in the ceremonies honoring Thomas Alva Edison on the fiftieth anniversary of the creation of the incandescent electric lamp.

The presidential party, which included Mrs. Hoover and Secretary of War James W. Good, transferred from the luxurious cars at once to the "Sam Hill," historic wood-burning locomotive which conveyed the presidential party to Henry Ford's Dearborn estate.

EDISON GREETS HOOVER

The President boarded the old train gingerly and from the rear coach spoke a few words of greeting to surrounding newspaper reporters and agents of the Ford Company. There were few spectators to witness the transfer to the old train.

The "Sam Hill," after a few lusty snorts, started grindingly away with her burden of distinguished guests in the bright yellow coaches on horsehair seats.

Among those who greeted the Hoovers on their arrival were Mr. and Mrs. Henry Ford and son, Edsel.

Aboard the old train the Hoovers and their party first proceeded to Smith's Creek Station, the entrance to the early American village which Ford has spent much time and money erecting here to remind this motor age that it has traveled far since Colonial days.

The early American village is a hobby of Ford's and he has scoured the attics and antique shops of the nation to make it historically accurate.

MEET NOTABLES

At the village, the President and Mrs. Hoover joined the notable company which Ford has gathered here to participate in the Edison ceremonies. These ceremonies will

(Continued on Page Two, Col. Six.)

Steel Mill Worker Crushed to Death

Samuel Tapomer, 47, of 2220 Tustin street, a laborer in the Eliza plant of the Jones & Laughlin Steel Corporation, was fatally crushed when he was caught under a steel casting in the plant early today. He was pronounced dead at South Side Hospital.

Mountbattens Hosts To Mary and Doug

LONDON, Oct. 21.—(INS.)—Mary Pickford and Douglas Fairbanks were here today for a week's stay. They are the guests of Lord and Lady Louis Mountbatten during their sojourn.

In the Sun-Telegraph Today

Walter Winchell	Page 28
Weather Detail	Page 4
Movies, Theaters	Page 10
Radio Programs	Page 11
Paris Fashions	Page 14
Society	Page 14
Magazine, Fiction	Page 20
Marianne (serial)	Page 20
Daily Pattern	Page 20
Correct Manners	Page 20
Helen Rowland	Page 20
How to Keep Well	Page 20
Horoscope	Page 20
Love's Awakening	Page 20
Sports	Pages 21, 22, 23
Finance,	Pages 23, 24, 25, 26
Anagrambles	Page 28
Comics	Pages 28, 29
The Science of Life, by H. G. Wells	Page 30

Steamer Aground, Refloats Itself

KEY WEST, Fla., Oct. 21.—(AP.)—The steamer Otter Pool, out of Tampa, ran aground on Dry Tortugas, 80 miles west of here, but was later able to float herself, advices received here said. The tug Warbler, which had started to its rescue, turned back after receiving a message from the temporarily stranded vessel.

The local weather bureau announced that shipping in the Florida Straits was in no danger, as the West Indies disturbance had "played out."

Brazilian Deputies Hurl Chairs at 'Boss'

BUENOS AIRES, Oct. 21.—(AP.)—A dispatch to La Nacion from Rio de Janeiro today said the Brazilian chamber of deputies Saturday experienced a riotous session, in which chairs and other objects were thrown at the chamber president during discussion of a house measure to diminish the power of the chamber's minority. Some of the deputies threatened the president pro tem, Sr. Linio Magues, unless he would give his approval to a modification of the measure. He was made the target for chair when he refused.

Humbert to Ask Hand Of Princess Marie

BRUSSELS, Oct. 21.—(AP.)—Crown Prince Humbert, of Italy, is expected in Brussels on Wednesday with the object of obtaining the consent of King Albert and Queen Elizabeth to marry Princess Marie Jose.

An elaborate reception has been planned at the royal palace in Brussels to celebrate the betrothal which probably will be formally announced on Thursday, the anniversary of the wedding of the king and queen of Italy.

RAIDS ON HOMES LEGALIZED

WASHINGTON, Oct. 21.—(INS.)—The Supreme Court, in a far-reaching action today, in effect held that state officers may search private dwellings without search warrants and use evidence to secure convictions for violations of state prohibition laws.

The action was taken in denying the petition of A. C. Bamsey, of Creston, Ia., for review of his conviction and the Iowa Supreme Court's affirmation.

He maintained that his apartment was entered by police who had no search warrant, and that the evidence obtained was admitted, despite the Iowa Constitution and the Fourth Amendment of the Federal Constitution, guaranteeing against unreasonable search and seizure.

CLEMENCEAU RALLIES

By FREDERIC K. ABBOTT
International News Service.

PARIS, Oct. 21.—Georges Clemenceau, France's gallant old wartime premier who predicted in all seriousness not long ago that he would die before another year had passed, lay in the shadow of that unfeared death today.

Stricken with a heart attack aggravated by lung congestion at the advanced age of 88, the "Tiger" was under the care of three physicians at his tiny apartment in the Rue Franklin here.

PATIENT RALLIES

It was admitted that M. Clemenceau had passed a bad night. But his doctors, mindful of the iron constitution which had pulled him through grave illnesses before, were not over-pessmistic.

"The patient is much better this morning," said Dr. Walser, a specialist called in to tend the aged statesman.

M. Clemenceau came to Paris recently from his cottage at St. Vincent-Sur-Jard, in the south of France, where for months he has labored without cessation on his memoirs.

It was this overwork which precipitated the attack. Defying the orders of his physicians, Clemenceau worked many hours daily on his writing and stoutly refused to

(Continued on Page Two, Col. Four.)

FUTILE EFFORTS TO REVIVE WOMAN

Photo by Pittsburgh Sun-Telegraph

PHYSICIANS, POLICE AND RESCUE CREW WORKING OVER WOMAN

St. Francis Hospital physicians, police and a Duquesne Light rescue crew working over Mrs. Amelia Miller, 45, 4234 Post street, when she was pulled from the Allegheny River after she had walked into the water and submerged her head. The woman died.

Rescuers Fail in 2-Hour Effort to Save Woman

The combined efforts of police and a rescue crew from the Duquesne Light Company failed to revive Mrs. Amelia Miller, 45, of 4234 Post street, who is said to have walked into the Allegheny River at the foot of Forty-third street today. Oxygen was pumped into the woman's lungs for more than two hours after physicians pronounced her dead.

James T. Coyne, 347 McKee place, working on a crane at an Iron City Sand and Gravel Company dock nearby, sighted the woman wading out into the stream. She waded out into the river until the water almost reached her neck, then put her head under, Coyne said. He pulled her out and called police.

George Miller, the woman's husband, told police she had been suffering from a mental ailment for several years and feared to go to a hospital.

Rich Hermit Freed After Noisy Tale of Robbery

Hatless and coatless, Peter Liebaugh, 63, at whose hovel on the hillside at 1400 Madison avenue in 1911 police uncovered a miser's hoard of $41,000, was arraigned in North Side Police Court today on a disorderly conduct charge.

Liebaugh was arrested last night when he was orating to an amused crowd in front of his home about a robbery at his home six years ago when thieves obtained $3.98. He was discharged by Magistrate Hough.

Patrolman John Carroll, the arresting officer, told the magistrate how he was forced to doff his uniform hat and coat and assume the role of milkman in order to get inside the hermit's door to make the arrest.

Leibaugh is no stranger in police and legal circles of Pittsburgh. Fifteen years ago police who went to his two-room frame shack and dug up the fortune of $41,000. There were pay envelopes issued 10 years before—everywhere money fairly begged to be taken out for an airing.

Officials believed Leibaugh unable to care for so much money, and placed it in a bank, with the result that ever since he has been drawing a monthly allowance.

After his arrest today a police guard was placed at the house, believing more money may be in the place.

REFORM ORGANIZATIONS ESCAPE SENATE LOBBY INQUIRY

WALSH GIVES EYANSON GRILLING

Bingham Aid, Again on Stand, Fails to Remember Note With Secret Tariff Data

By WILLIAM K. HUTCHINSON.
International News Service.

WASHINGTON, Oct. 21.—The giant civic lobbies, maintained by religious and political organizations for moulding public opinion on the prohibition, world court and League of Nations issues, probably will escape the spotlight in the Senate's investigation into "backstage" influence in congressional circles, it was learned today.

Members of the Senate "Lobby" Committee indicated they would support the attitude of Senator Caraway (Dem.), of Arkansas, chairman, who declared the inquiry would be directed only into activities of "selfish" lobbies—the kind that have sought legislative favors for personal profit.

"We are trying to throw a little light on those lobbies which try to influence Congress or the executive for their own selfish purpose and not those trying to influence public opinion on great national policies," said Caraway. "I see no need to investigate the latter type, because they are not conducted for personal profit but rather for great moral issues."

RESUME EYANSON QUIZ

This will mean that tariff lobbies apparently must bear the brunt of the inquiry. Under this program, the committee this morning resumed its investigation of Charles L. Eyanson, Connecticut manufacturers' agent, and his activity in getting high tariff rates for Connecticut products.

An office memorandum of the Connecticut Manufacturers' Association showing information on the secret tariff rate-making sessions of the Senate finance committee was produced by Senator Walsh, (Dem.), Montana, as Eyanson was recalled.

The memorandum was written by J. E. Wuichet, an official of the association to Eyanson, assistant o the association president, who aided Senator Bingham, (Rep.), Connecticut, a member of the finance committee, during its deliberations on the tariff measure.

It related the opposition of Chairman Smoot and Senators Edge and Reed, Republican members of the Finance Committee, in the secret sessions of the committee, to the 10 per cent duty on rough bored shotgun barrels.

FAILS TO REMEMBER

Eyanson, on being shown a photostatic copy of the memorandum, said he did not remember it.

"Do you suppose," Walsh asked, "that Mr. Wuichet, a subordinate of yours, had such familiarity with the majority members of the Finance Committee as to obtain this information?"

"No, sir," Eyanson replied.

"I suppose we will have to ask Mr. Wuichet about it," Walsh observed.

E. Kent Hubbard, president of the association, was called. He asked to be permitted to stand during his examination.

"That's all right," said Chairman Caraway, "but you will be tired before you are through."

LISTS CONTRIBUTIONS

Hubbard said he received $10,000 salary and $5,000 for traveling expenses. He listed the New York, New Haven and Hartford Railroad and the Scoville Manufacturing Company, of Waterbury, as probably the largest contributors to the association.

Walsh asked about the circumstances of sending Eyanson to Washington.

"I told him to take good care of himself and get back as soon as possible," said Hubbard.

The witness added that "he came down here absolutely without orders of any kind."

"I didn't ask you about his orders," retorted Walsh. "I asked you what you said to him."

"I told him to come down here and do what Senator Bingham ordered him to do."

Walsh then picked up a letter from Hubbard to Eyanson. He read: "I want you to prepare the way with Senator Bingham" about Eyanson's job.

"What did you want?" asked Walsh. "Was Eyanson to be a sort of Saint John the Baptist?"

Hubbard insisted he wanted Eyanson to open arrangements with Bingham for his return.

PRAISES READ

Walsh read further from Hubbard's letter that "you have done a great deal more than we ever bargained for in the beginning."

"Exactly," explained Hubbard. "He had stayed here much longer than we bargained for."

Reading further from the letter, Walsh quoted, "Undoubtedly the results which you have accomplished are far reaching and will bear fruit for some time to come."

"What did you mean?"

"I meant his results were far-reaching by showing to our manufacturers that we had a representative in Senator Bingham's office who was able to interpret our needs to Senator Bingham," Hubbard replied.

Again quoting the letter, Walsh read: "In the past we have been forced to depend on Senator McLean, but now we are in a position where we can handle it here in the office."

"What did you mean?"

APPROVES ACTION

Hubbard replied he meant Eyanson had been able to work with Bingham.

Caraway asked Hubbard if he approved of Bingham taking a "man of your association and putting him on the government payroll so he could get him into the secret sessions of the finance committee where they were writing the bill?"

"I do if Senator Bingham thought that was the best way to serve his interests," Hubbard replied.

He then was excused and Edward H. Cooley, business manager of the Massachusetts Fisheries Association, took the witness stand and was questioned about the duties on fish.

The committee then called Robert C. Buell, secretary and treasurer of the Connecticut Manufacturers Association.

Senator Robinson (Rep.), of Indiana, asked about the receipts of the association and was informed that the budget for 1929 was $96,000. He was then asked to explain a letter stating that $5,000 would be required for expenses of the Washington representative with Senator Bingham.

TARIFF EXPERTS WORTH

"I knew a tariff expert would cost at least $5,000 and I didn't have any idea that Mr. Eyanson would be sent," the witness explained.

"How did you know what a tariff expert is worth?" inquired Caraway.

"Common sense tells me that."

"Oh, you just drew from your intelligence. Was Mr. Eyanson worth that?" continued Caraway.

"Yes, I think more than that," Buell said.

"Yes, you got more than you bargained for."

The committee adjourned until tomorrow after concluding with the Connecticut officials. It will turn tomorrow to reports of efforts to influence Congress in deciding upon sugar rates.

THIS WEEK'S STAR :-: By Quin Hall

Constable Shot After Wounding Two Policemen

CINCINNATI, Oct. 21.—(AP.)—Constable Wesley Williams, 36, of Fairfax, O., wounded two policemen and was himself wounded probably fatally in a gun battle with police of several nearby communities.

Refusing to be arrested by Patrolman John Bierman on charges of drinking and creating a disturbance, the constable barricaded himself in his home and with two shotguns and a revolver poured down a fire from upper windows and the roof upon the attacking police.

Williams continued the battle for an hour and a half, when he was shot through the chest by Albert Shane, a Cincinnati motorcycle patrolman. Before the constable was captured, however, he shot Louis Strieder, 64, and Patrolman Bierman, but their wounds were not believed serious.

CLEMENCEAU RALLIES

(Continued from Page One.)

desist even when told he was fatiguing himself to a dangerous extent.

OLD FRIEND CALLS

One of the first callers at the Clemenceau apartment this morning was Deputy Georges Mandel, an old friend of the statesman who was one of his chief supporters during his trying days as war premier.

"M. Clemenceau certainly had a bad night," M. Mandel told International News Service, as he was leaving the house.

"I understand there was a slight congestion of the right lung, which made his breathing exceptionally difficult. I found him quite cheerful this morning, however, and my personal judgment is that there is no further danger."

Extreme measures are being taken to save Clemenceau's life. Oxygen was administered five times during the night, which seemed to afford him considerable relief. A trained nurse, a physician, the statesman's grandson, the latter's daughter and a Catholic sister are in constant attendance.

The "Tiger" expressed himself as ready for death on the occasion of his eighty-eighth birthday September 28. At the time, he scoffed at reports that his constitution had been weakened by overwork, and declared he felt "as good as new."

"But I do not expect to live beyond another year," he said.

Fireman Killed, 12 Hurt at Blaze

WORCESTER, Mass., Oct. 21.—(AP.)—One fireman was killed and a dozen were seriously injured in a fire which destroyed a warehouse block this morning. Lieut. Carl R. Swenson was killed when a wall toppled on firemen who were within the building.

Damage was estimated at $200,000.

7 FOUND GUILTY IN STRIKE KILLING

Second-Degree Murder Is Verdict; Labor Unionists Face 2 to 30-Year Terms

CHARLOTTE, N. C., Oct. 21.—(AP.)—The seven Gastonia labor leaders and union members accused of second-degree murder for the killing of O. F. Aderholt, chief of police of Gastonia, were found guilty in Mecklenburg Superior Court here today.

The men convicted were: Fred Erwin Beal, Lawrence, Mass., formerly southern organizer for the National Textile Workers' Union; Clarence Miller, New York, Communist educator; George Carter, Mizpah, N. J., union member; Joseph Harrison, Passaic, N. J., union organizer, and William McGinnis, K. Y. Hendricks and Louis McLaughlin, Gastonia, union members.

JURY DISAGREES

The verdict carries a sentence of from two to 30 years in prison at the discretion of the judge.

The jury also reported a verdict of guilty of felonious assault on A. J. Roach and Thomas Gilbert, and assault with a deadly weapon on Charles Ferguson, three policemen wounded in the same strike shooting in which Aderholt was fatally wounded, but a poll of the jury revealed that J. A. Helms, juror No. 3, was not in accord with the other jurors on these charges.

ORDERED TO RECONSIDER

Helms asserted from the jury box that he believed the defendants "not guilty" of the assault charges and Judge M. V. Barnhill ordered the jury back to its room to further consider the case.

Chief Aderholt was fatally wounded the night of June 7 when he and four other policemen went to a tent colony maintained by the National Textile Workers Union and the Workers' International Relief for strikers from the Loray cotton mill in Gastonia. He died the next day.

GIRDLER QUITS J. & L.

(Continued from Page One.)

pany's London representative. In 1902 he returned to the United States to become identified with the Oliver Iron and Steel Corporation, Pittsburgh, remaining with that company until 1905, when he went with the Colorado Fuel and Iron Company, Pueblo, Col. Two years later he became general superintendent of the Atlantic Steel Company, Atlanta, Ga., where he remained until 1914. Then he joined the Jones & Laughlin Company as assistant to the general superintendent of the Aliquippa works, Woodlawn.

HELD MANY POSITIONS

He was successively assistant general superintendent and general superintendent of that works, and general manager of all plants and properties.

In 1925 he was elected vice president in charge of operations and a director. Later he was made a member of the executive committee. On January 12, 1929, he was elected president.

Stillman Returns From Alaskan Hunt

SEATTLE, Wash., Oct. 21.—(AP.)—James A. Stillman, New York financier, returned from Alaska after a big-game hunt lasting several weeks. He was accompanied by J. H. Durrell, also of New York. Another sportsman to return from the North was Harry Whitney, of Philadelphia, who, in addition to hunting, made a number of films for the Academy of Natural Science.

HOOVER ARRIVES IN DETROIT FOR LIGHT JUBILEE

Edison Amazed by Ford's Reproduction of Early Scenes of His Activities

(Continued from Page One.)

conclude tonight with Edison re-enacting for the benefit of his friends the laboratory scenes incident to the perfection of the electric bulb. Hoover will speak the nation's pride and appreciation of the aged inventor. His address will be radiocast on a national hookup.

After the visit to Ford's village, the President and Mrs. Hoover went to the Ford Home, about a mile away, for a brief stop before proceeding on to Detroit proper, where Gov. Fred W. Green and Mayor John C. Lodge formally welcomed the chief executive.

Despite his 82 years, Edison, who is a guest with his wife at the Ford residence at Dearborn since his arrival here Saturday, braved the inclement weather with the Fords to greet the President.

He came in the automobile that bore Mr. and Mrs. Ford. Mrs. Edison was at his side.

1,000,000 SEE PARADE

The President left the Ford residence for his motor tour of Detroit at 11 o'clock in a driving, chilling rain. It is estimated that despite the bad weather upwards of 1,000,000 persons saw the procession. All public and parochial schools of the city and its suburbs were closed.

After the City Hall ceremonies the President and Mrs. Hoover drove back to the Ford home at Dearborn.

Hoover was bundled up in a great coat and a raincoat, which was loaned him at the City Hall, while the first lady wore a coat of Gwynn Davis, a secretary in the mayor's office.

A secret service agent told Ralph Quinn, secretary to the mayor, that Mrs. Hoover was soaked through by the rain and would like to have a coat. Quinn rushed into his office. "Give me your coat," he demanded of Miss Davis, who handed it to him without knowing for what purpose. A few minutes later she saw Mrs. Hoover wearing it as she entered the car.

Edison, who braved the rain to welcome the President, did not make the trip here and so disappointed the crowds. He was not feeling any too well and his friends decided he should remain indoors for the time.

From Detroit the President will journey southward tonight to Cincinnati and Louisville, where tomorrow and Wednesday he will join in the rejoicing of Ohio River folks over the completion of the canalization of the river.

This is the first lengthy trip Hoover has made away from Washington during his presidency. He has spent week ends at his fishing camp in Virginia and gone to Philadelphia and New York, but has not ventured further.

Crowds gathered at the stations along the route last night and this morning attested to the public interest in his journey.

EDISON AMAZED

Back among the familiar places of his youth, Edison today turned back the pages of history.

He placed his whole-hearted stamp of approval on the setting for the ceremony this evening when the President of the United States will voice the praise of a nation for his inventive genius and diligence which have marked his life.

Yesterday he strode through Greenfield village, the early American community which has been gathered from many parts of the country by Ford. He walked again on the same soil which lay underfoot when he worked over his first crude idea of the electric light.

It was the dress rehearsal for the climactic event of the nation-wide observance of his invention.

STATION TOO CLEAN

He walked again through the buildings that he remembers once belonged to Menlo Park. Even Smith's Creek Station is here, and as he strode through it, Tom Edison at first was amazed, then he became critical, for he remembered the building as being not quite so clean.

Resigns

T. M. GIRDLER
Mr. Girdler, announced today as resigning the presidency and a directorate in the Jones and Laughlin Steel Company.

RIOTER KILLED BY MINE POLICE

(Continued from Page One.)

from his holster, fired at him but missed, according to the coal police.

In the gun fight which followed, the Negro was killed.

From his cot in Mercy Hospital, where he is confined with injuries about the head, Lucas related how Young had felled him and then attempted to shoot him with his revolver.

DAZED BY BLOWS

"Sergt. Akers ordered me to disperse the mob of Negroes outside of the house," he said. "Young was the only man, I believe, who refused to move. After cursing me he struck me in the face with his fist. Dazed by the blow, I dropped to the ground. I regained my feet quickly and reached for my blackjack in an attempt to subdue him. As I neared him something struck me from behind and I fell again. The blow dazed me, but I remember seeing Young reach into my holster for my gun and then fire a shot at me. The bullet missed and struck the dirt, some of which flew into my eyes. I lost consciousness then and awoke in the hospital."

Lucas said he had been with the Pittsburgh Coal Company since 1926, shortly after he quit the State police. He said he had been attached to Troop D, at Butler, for a year. His home is in Tyrone, Pa.

An X-ray was to be taken today to learn if he had a fractured jaw.

State police and Washington County detectives who responded from Washington after additional Smith, Negroes, on charges of inciting to riot.
calls for help had been sent, arrested Herbert Rotan and Howard

M'ADOO BIDS ON AIR MAIL

WASHINGTON, Oct. 21.—(AP.)—W. G. McAdoo, former secretary of the treasury, now chairman of the board of the Southern Sky Lines, Inc., and Earle P. Halliburton, president of the Southwest Air Fast Express, Inc., of Tulsa, Okla., submitted to Postmaster General Brown today a proposal supplemental to one submitted October 15 to carry air mail between Atlantic and Pacific coasts at $2.10 per pound.

Acceptance of the proposal means two additional and direct air mail lines between New York, Philadelphia and Washington and the Pacific coast, one from Washington through Pittsburgh, St. Louis, Tulsa, Oklahoma City, Wichita Falls, Sweetwater, El Paso, Tucson, Phoenix to San Diego.

An inter-departmental committee will hold a public hearing November 25 on the proposals to establish a new southwestern continental air mail route.

Driver Arrested On Hit-Run Charge

Louis Serapigilo, 18, of 908 Island avenue, McKees Rocks, will get a hearing in Traffic Court tomorrow on the charge of being a hit-and-run driver.

According to West End police, Serapigilo, late Saturday night, sideswiped an automobile driven by L. E. Asheraft, of Terrace Court apartments, Shady avenue and Douglas street, on South Main street, and did not stop. He was captured by Patrolman James McMasters in Crafton Heights, after a chase.

SEEK SLAYER OF AGED WIDOW

Sister-in-Law of Prominent Uniontown Lawyer Killed In Kitchen of Farm Home

UNIONTOWN, Pa., Oct. 21.—The murder of former Constable Jack Donohue several months ago took second place today in the list of mysterious killings in Fayette County.

The newest mystery was the murder of a wealthy 77-year-old window, strangled to death with a rope.

Mrs. Emma Hertzog was found dead on the floor of her kitchen, near Gans, 14 miles southeast of Uniontown. Finger-marks on her arms and two wounds on her face indicated that she had struggled with her assailant.

Her nephew, oJhn Scott, 47, with whom she lived, was taken to the county jail for questioning. It was he who discovered the body.

HUNT DEATH ROPE

County detectives and state police were convinced that the wealthy widow, a sister-in-law of Attorney D. M. Hertzog, prominent also as a banker, had been slain.

Today they sought high and low for the rope with which the widow had apparently been strangled.

They found several strands in the house, but they were not convinced that they had found the one used in the murder.

PLANNED TO MOVE

Mrs. Hertzog had planned to move from the home to Point Marion Saturday.

"She complained of being ill Saturday when I left to work on a farm near here," the nephew told the authorities. "When I returned she was dead."

The house was in topsy-turvy shape, having been readied for the moving, when the detectives arrived.

Mrs. Hertzog was reputed to be wealthy, but the robbery motive does not stand inspection in the light of what few facts the detectives have uncovered.

ADMITS FALSE CONVICTION

(Continued from Page One.)

testified Berger. "That was in February, 1925."

"I did have a quarrel with Engelsberg in the summer of 1926," said Berger, "over money I owed him."

Berger testified that he had been brought to Pittsburgh from Atlanta, where he was serving a 20 months sentence on a liquor charge, to testify in the original North Side rum conspiracy case, in which Berger was a defendant. His testimony before the grand jury involved Engelsberg, according to government attorneys, and subsequently led to his indictment.

TELLS OF THREATS

"When I was brought from Atlanta by a guard, I was taken into the office of United States Attorney Ralph H. Smith," Berger testified today. "I picked out the names of three men in a liquor indictment with whom I had transactions.

"Smith told me if I did not help the government I would go back to the pen for two years," Berger swore.

"United States Attorney Meyer promised me a parole before Christmas," he continued.

"Raymond D. Evans (Assistant United States Attorney) told me 10 minutes before the Engelsberg trial that I would be watched by government men and if I made a false move I would be sent back to Atlanta," declared the witness.

Subsequent to testifying for the government in the North Side liquor conspiracy case, Berger was pardoned.

United States Attorney Meyer and his assistants, Smith and Evans, named by Berger, joined in opposing Engelsberg's motion for reargument.

Fire Sweeps Hotel, Guests Lose Heavily

BURLINGTON, Vt., Oct. 21.—(AP.)—Fire swept the France Hotel, a four-story brick structure, on Main street here late yesterday, and also damaged two restaurants adjoining. The loss was estimated at $200,000. Guests of the hotel, in fleeing, were forced to leave many of their possessions behind.

Bar Association Prepares Attack on Lobbyists

MEMPHIS, Tenn, Oct. 21.—(AP.)—Lawyers and jurists from all sections of the world jammed hotel lobbies here prepared for the meetings today of the nine sections of the American Bar Association.

The association's convention—which is only a ratifying body—meets Wednesday, but the sections, committees and sub-committees of the efficiently organized association begin their deliberations today on a variety of subjects.

The conference of the Bar Association's delegates will be today's most important meeting. James Grafton Rogers, of the University of Colorado law school, chairman of the section, will deliver an address on "The Demand for Reorganization of the American Bar."

Lobby conversations indicated that laws governing child labor, minerals, radio and divorce would be to the fore in the sessions. The education of lawyers and admittance to the bar will have a prominent place.

An announcement from Maj. Julius I. Peyser, president of the District of Columbia Bar Association, that legislation would be sought to restrict the designations "lawyer" and "counselor at law" to bona fide practicing attorneys gave rise to speculation over possibility of the association seeking to clear the ranks of the legal profession of "lawyer-lobbyists."

Maj. Peyser will make an effort to get the question before the convention. He said many lobbyists who term themselves lawyers get hearings through the prominence of the profession.

Many delegates did not believe the prohibition question would reach the floor of the convention, as it is contrary to the association's policy to take up political controversies. Other delegates said there was a possibility of the controversy creeping in. The association has a militant "wet" wing.

The committees on aeronautical law, jurisprudence and law reform, professional ethics, grievances and public utilities will be in session today.

The National Association of Attorneys General, the Tennessee Bar Association, and the National Conference of Referees in Bankruptcy will meet here this week in conjunction with the American Bar Association.

HIGH-WHEEL CHAMPIONS OF YESTERDAY MEET

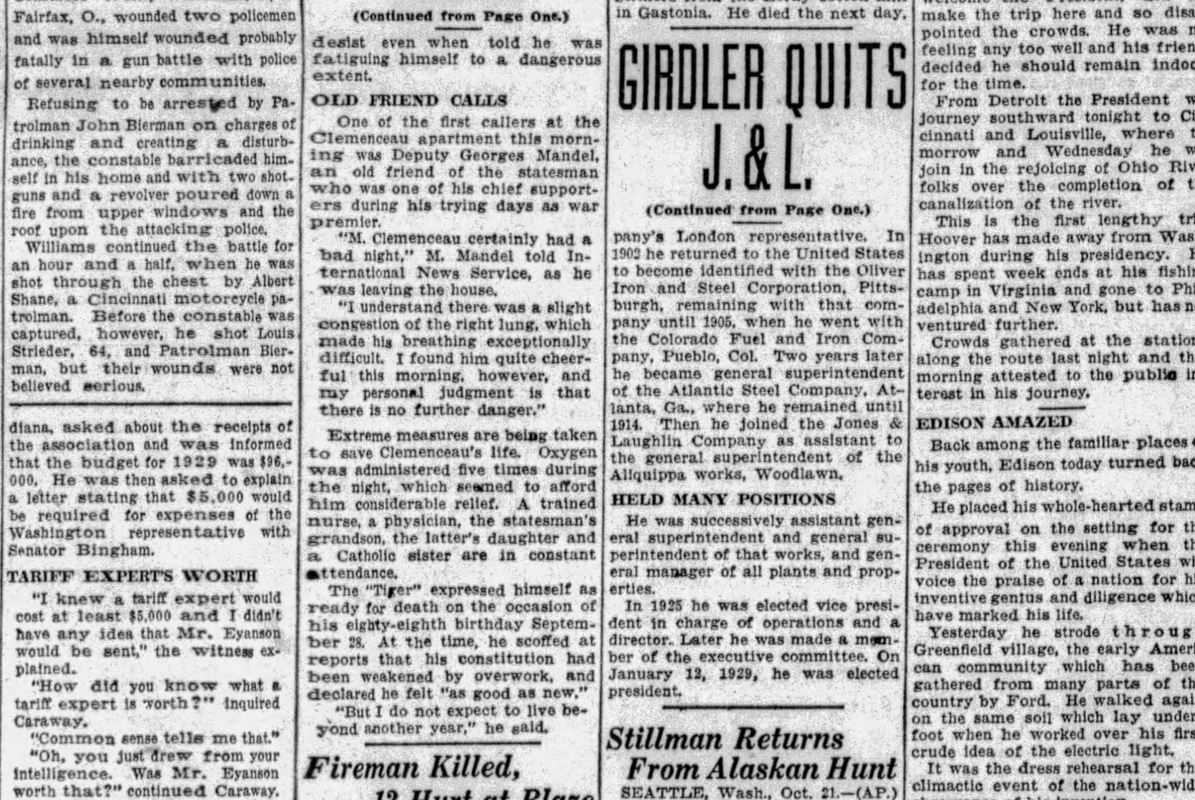

ARTHUR A. ZIMMERMAN CHARLES M. MURPHY GEORGE GIDEON IRVE WILHELM HENRY CROUTHER

This is the Wheelman's annual reunion, held at Gwynedd, Pa., treated to this sight yesteryear. Zimmerman was world champion in 1890. Murphy was "Mile-a-Minute" Murphy since he rode a bicycle a mile in 57 seconds. Gideon was national champion in 1881, and Crouther is president of the League of American Wheelmen.

Alert 'Phone Girl Balks Robbery in East End

An alert telephone operator frustrated a robbery of a Homewood barber shop early today, police reported.

"A telephone has been knocked over or the receiver taken off at 7328 Penn avenue," was the operator's message over the telephone to the sergeant at East End Police Station.

Motorcycle Patrolman Albert Buck sped to the scene in time to see a man crawl through a rear window. He gave chase and reported arresting William R. Gilman, of 12 Federal street.

An investigation revealed, Buck testified at a hearing in East End Police Station today, that a $135 radio set in Eugene Rubini's shop, at the Penn avenue address, had been disconnected and a telephone on a nearby stand knocked to the floor.

Gilman denied entering the shop at a hearing before Magistrate William J. Soost. He said he had picked up a jimmy and flashlight, found in his possession, near the scene. He admitted being on parole from the Ohio State Penitentiary at Columbus. He was held over.

CITY-COUNTY RIVER PAGEANT BOATS NEARING CINCINNATI

GIVEN ANOTHER DEGREE

Photo by Wide World

J. RAMSAY MacDONALD HEADING PROCESSION

Premier MacDonald, shortly after his arrival at Toronto from the United States, heading the academic procession at University of Toronto, which presented him with an honorary degree. In Washington, during his visit, the Premier received the honorary degree Doctor of Laws from George Washington University.

600-FOOT LEAP SAVES NIGHT MAIL FLIER

Tinkers Motor for 1,500 Feet, Then Uses 'Chute At 600; Post Bag Safe

Sticking to his controls while his plane dropped 1,500 feet in the darkness, Air Mail Pilot Harry Sievers struggled valiantly to bring the ship to a safe landing over Beaver Falls early today, to realize the futility of the struggle only in time to jump to safety with his parachute.

It was the first mishap on the Pittsburgh-Cleveland mail route in 75,000 miles. The mail was saved and shipped to its destination by rail.

MOTOR WENT DEAD

Sievers' report reads like a thrilling story-book drama.

"At 2,000 feet," he said, "the motor cut out—sticking valves."

The pilot, with many hours in the air to his credit, maneuvered the big mail plane, working feverishly to get the motor started again. While he struggled the ship glided onward, losing altitude slowly.

HAZE BLOCKS VIEW

"We dropped from 2,000 to 1,200 feet," the pilot reported. "I dropped a flare, but the haze was too thick and I couldn't even see it land. I dropped another one with the same results and at about 600 feet, still unable to see the ground, I climbed out of the cockpit and jumped."

The plane hit the ground, a twisted wreck, before the parachute opened, Sievers said.

It was the work of only a few minutes after landing to reach the wrecked plane. Sievers said the mail was intact in the baggage compartment. He took it out and when help arrived the pouch was rushed to Beaver Falls and placed aboard a train to Cleveland.

STEAMING DOWN THE OHIO WITH PITTSBURGH BOATS

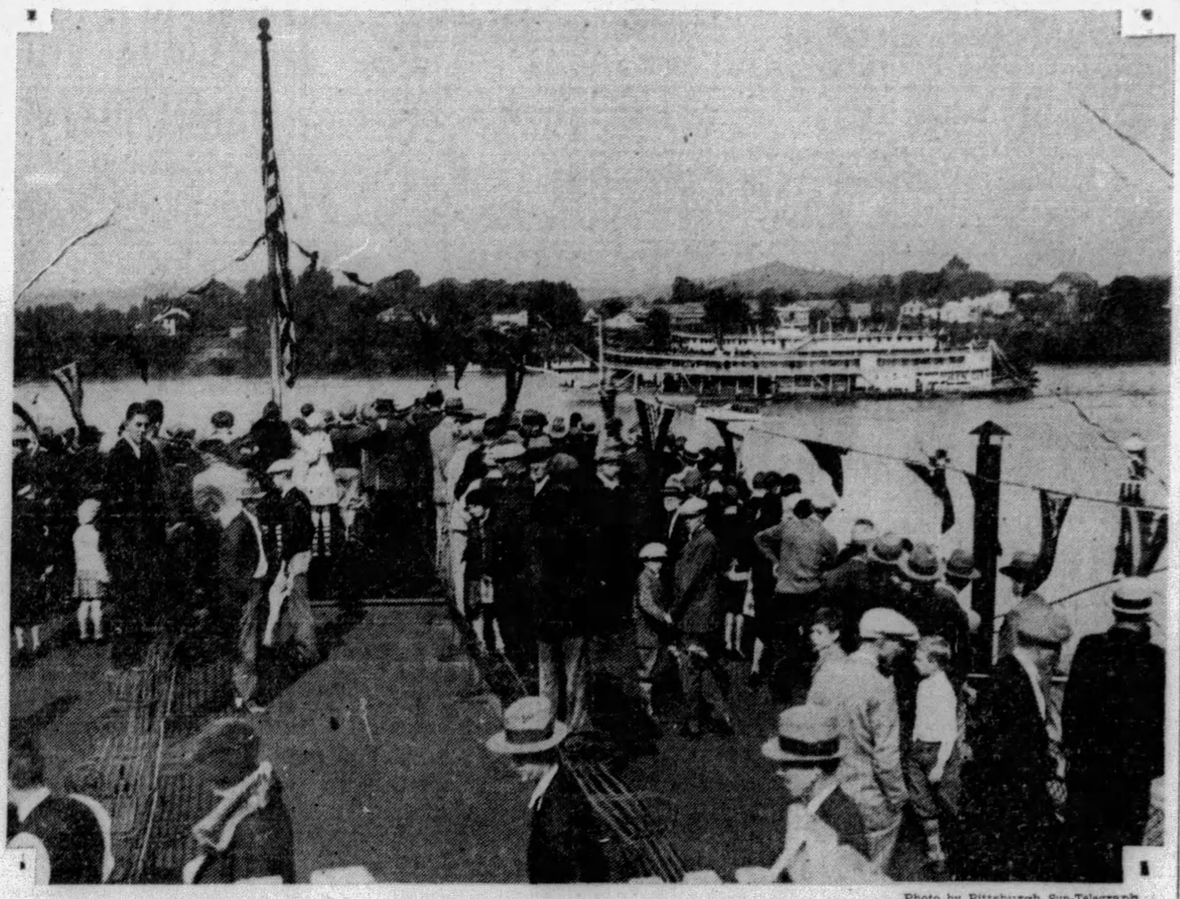

Photo by Pittsburgh Sun-Telegraph

CROWD AT PARKERSBURG, W. VA., OUT TO GREET "QUEEN CIT Y," BOAT CARRYING ALLEGHENY COUNTY OFFICIALS, GUESTS

PRESIDENT WILL SPEAK AT FETE

Hoover to Attend Ceremony Today—W. Va. Governor Gives Talk Aboard Boat

By E. P. O'BRIEN,
Staff Correspondent.

ABOARD THE STEAMER QUEEN CITY, Oct. 21.—Full speed was being maintained down the Ohio River today by the steamers Queen City and the Greater Pittsburgh that they might reach Cincinnati this afternoon to participate in that city's celebration of the completion of the canalization of the Ohio River. The Queen City is Allegheny County's official boat, while the city is represented by the Greater Pittsburgh.

The weather was ideal today as the steamers sailed through Ashland, Ky., escorted by the flagship Cincinnati.

Although 5,000 persons lined the river bank and a welcome committee had been waiting for hours the stop scheduled for Huntington, W. Va., was cancelled yesterday because the boats must be at Cincinnati for the presidential parade.

ADDRESS BY GOVERNOR

Addressing passengers on two of the three steamers which are parading from Pittsburgh to Cairo in celebration of the canalization of the Ohio River, Gov. William G. Conley, of West Virginia, tonight traced the historic significance of the stream which he termed as the principal highway traveled by pioneers en route to the West.

Gov. Conley's address was to have been delivered at a banquet tonight, but because of the late arrival of the steamers, he boarded the Cincinnati to talk to the passengers. The two boats which reached Huntington in time for their passengers to hear the Governor's speech were the flagship Cincinnati and the Queen City.

The Greater Pittsburgh was traveling several hours behind, due to paddle wheel troubles which developed at Parkersburg, a fourth boat, the Tom Green joined the flotilla tonight and bearing a delegation from the Kanawha River valley will continue with the fleet to Cincinnati.

GREETED BY CROWDS

Every little village and hamlet turned out en masse and in holiday garb to speed the aquatic party on its way. At some of the more than score of locks, which the steamers have negotiated since they pulled away from Pittsburgh in the fog and smoke Saturday morning there were only handfuls of West Virginians and Ohioans.

Some of them had traveled 50 miles to see the passing of the fleet. At several towns passed just before sunrise groups of men, women and children were waiting. They had been there all night. And there was a committee from the boat out to greet them at every stop.

M'DONALD GOES TO MONTREAL

MONTREAL, Que., Oct. 21.—(INS.)—A cordial reception awaited the arrival here of Prime Minister Ramsay MacDonald and his party from Ottawa today.

The entire party boarded a special train at Ottawa at 10:30 o'clock last night after a four-day sojourn in the Canadian capital. The train was shunted to a side track and did not start on its short run to this city until long after the party had retired.

The Canadian premier, MacKenzie King, was among the distinguished group gathered at the station to wish MacDonald God-speed on his trip back to England and reiterate their hopes in the success of his efforts to ward peace.

The Prime Minister is expected to leave here tonight for Chicoutimi, where he probably will stay amid rustic surroundings for about two days, before proceeding to Quebec.

Although he will stay at Quebec only one day, the functions planned for him there are numerous, although most of them informal. He will board the liner Duchess of York for England Friday night.

THEFT OF FILM HALTS SHOW

When one of the reels of the film play, "Showboat," disappeared from a Sharpsburg theater, the presentation of the picture had to be abandoned. Today three boys were held for Juvenile Court, after police said, they had confessed to seven robberies, including the theft of the film.

The boys were arrested Saturday night breaking into railroad cars, it was testified. Questioned, they are said to have admitted robbing other cars, the home of H. A. Bragg, secretary of the Y. M. C. A., at 1822 Midde street, where heirlooms were taken; the Comfort Theater, Knights of Malta home, and a gasoline station in Aspinwall.

The hearing today was before Justice of the Peace James A. Hernon.

On account of their age, the Sun-Telegraph will not publish the names of the defendants.

Vets Plan Series Of Card Parties

A series of four card parties will be held by the Albert G. Baker Post No. 86, Veterans of Foreign Wars, in the post rooms, Steuben and Mill streets, West End, tonight, October 28, November 4 and November 11. Euchre, "500" and Old Maid will be played, and series prizes will be awarded.

Clyde A. Cable will be the chairman of the entertainment committee, assisted by Fred A. Wenzig.

Eastern Greene Road Completed

WAYNESBURG, Pa., Oct. 21.—Final pouring concrete on a section of State Highway Route 88, in Greene County, has been completed. The road will be ready for traffic within three weeks. The improved stretch lies between Greensboro and Sugar Grove and will give residents of the Monongahela River section a year-round route to Waynesburg.

Lots of Turkeys Promised for Thanksgiving

WASHINGTON, Oct. 21.—(AP.) The outlook for Thanksgiving turkey was pronounced bright today by economists of the Department of Agriculture. Estimates place this year's crop at 9 per cent larger than a year ago. The increase, it was reported, though general throughout the turkey producing states, is largest in the eastern and southeastern states, where the crop has been small in recent years.

DEATH DELAYS THAW TRIAL

NEW YORK, Oct. 21.—(INS.)—The trial of the $100,000 suit brought by Marcia Estardus, Broadway entertainer, against Harry K. Thaw, Pittsburgh millionaire, today was postponed until 11 a. m. next Thursday, owing to the death of the mother of Isadore Shapiro, counsel for Thaw.

Samuel Siegel, attorney for the plaintiff, voiced his sympathy, and said that he had no objections to an adjournment.

Supreme Court Justice Aaron Levy granted the motion for a postponement and cautioned the jury against discussing the case during the interim.

"And if anyone approaches you in connection with this case I shall expect you to report it to the court," he added.

Venango Assured Ample Small Game

FRANKLIN, Pa., Oct. 21.—The greatest small game hunting season that Venango County and adjacent territory has ever seen was forecast by District Game Warden Herbert L. Beatty, as he checked reports from game wardens in the Northwestern Pennsylvania district.

THIRD LONARDO BROTHER SLAIN

CLEVELAND, Oct. 21.—(INS.)—The last of the Cleveland Lonardo brothers—once kings of the corn sugar market here—is dead today, victim, just as his two brothers were, of gangland gunmen.

Frank Lonardo, 42, was shot to death last night as he sat with three other men in a card game in a room behind a Chester avenue barber shop.

Two years and one week ago last night, Frank's brothers, "Bug Joe" and John Lonardo, with whom he was the "silent partner" in the corn sugar business that made millionaires of them, were slain.

Twelve men were held by police today booked for investigation as an intensive roundup of gangsters connected with the corn sugar and bootleg whisky racket was launched.

Nine shots were fired at Lonardo. Eight of them found their mark.

TOLEDO, O., Oct. 21.—(INS.)—Arnold Reno, 32, alleged gangster and convicted bootlegger, was shot and killed in a purported speakeasy here early today, the result, police said, of his friendliness with another man's wife.

The woman has been arrested. Her name was not disclosed.

Reno was said to have been one of the liquor barons here.

Husband Blames Kin In Slaying of Wife

RUSSELL, KY., Oct. 21.—(AP.)—Virgie Potter Childers, 18, was shot and killed at her parents' home at Indian Rock, near here. Her husband, Wiley E. Childers, 27, of Russell, was held for investigation. He was wounded in his hand and told officers the shots which killed his wife and wounded him were fired by one of her relatives. He said he had gone to her parents' home to discuss a reconciliation and was driving slowly away with Mrs. Childers standing on the running board of his car when they were fired upon.

FALL'S TRIAL NEAR CLOSE

WASHINGTON, Oct. 21.—(AP.)—Final arguments in the bribery trial of Albert B. Fall were started today when Atlee Pomerene, special government counsel, told the jury which will determine Fall's guilt or innocence, that they must determine whether the $100,000 obtained by the defendant from Edward L. Doheny was a loan or not.

Fall, who arrived a few minutes before court opened, walked into the room and to his chair. For the last week he had been wheeled to his place in an invalid chair. He was supported by attendants, but appeared stronger than at the start of the trial in which the government charges he received $100,000 from Doheny for awarding the latter company a lease to the Elk Hills naval oil reserve in California.

CAR BOYCOTT THREATENED

"We will advocate walking instead of riding your street cars and will stir up conditions with other communities of the city, if you do not better the service now existing on the Duquesne car line," Mrs. Joseph A. Heyl told Pittsburgh Railways officials today.

Storming the offices of Vice President Thomas Fitzgerald, unannounced, 17 women delegates of the Duquesne Heights Civic Association, headed by Mrs. Heyl, demanded betterment of the service.

Mr. Fitzgerald declared that 99 per cent of the bunching of the cars about which the women complained was due to traffic conditions, and that it was beyond the company's control.

Joseph B. Donley, director of public relations, promised the delegation that he would work out a plan by which the two-man cars would be extended on the long run, which terminates at Republic street, and one-man cars on the short line, which will end in front of the Duquesne incline, Oneida street. At present the conditions are reversed. The delegation also asked the officials for the extension of transfer privileges from the jointly-owned Duquesne incline to the West End street cars. C. W. Fisher, supervisor of investigations, asked them for a short time to work out a plan for the betterment of service.

Photo by Pittsburgh Sun-Telegraph

COUNCILMAN McARDLE THROWING OVERBOARD GREETINGS TO CAIRO

This box, thrown at Ambridge, Pa., from the deck of the "Greater Pittsburgh," city-chartered boat, bears "Greetings from Pittsburgh to Cairo, Ill.," on the occasion of the celebration of the canalization of the Ohio, meeting the Mississippi at Cairo.

SERVICES HELD FOR MICHEL

Funeral services were held late today for Charles A. Michel, member of the State Legislature, who died Thursday in the family home, at 1108 James street, North Side. Interment was in Voegtly Cemetery, Troy Hill. Those who attended the funeral included State Senators Max Leslie, James Coyne, Frank Harris, H. P. Brandt, Morris Einstein and W. D. Mansfield and many members of the House. Morris Garvin, of Harrisburg, and William A. Hillgrove, of Pittsburgh, assistant chief clerk of the Senate. A. B. Hess, speaker of the House, who was unable to attend, was represented by Eugene F. White, chief clerk.

Mr. Michel represented the Seventh District of Allegheny County in the lower house at the time of his death.

Tallest Teachers Claimed by Greene

WAYNESBURG, Pa., Oct. 21.—Greene County has entered claim to having the two tallest public school teachers in the state. They are Paul R. Rutan, of Aleppo, who is 6 feet 5 inches tall, and Stacey Stephens, of Dunkard township, who measures 6 feet 4½ inches.

S. B. Elkins, W. Va. Coal Man, Dies

NEW YORK, Oct. 21.—(AP.)—Stephen B. Elkins, son of the late Senator Stephen B. Elkins, of West Virginia, died yesterday at his Park avenue apartment. He was 52 years old yesterday. Mr. Elkins was president of the Elkins Coal and Coke Company and the National Fuel Company of West Virginia.

Funeral services will be held at 2 o'clock Tuesday afternoon at the Fifth Avenue Presbyterian Church here. Burial will be in Elkins, W. Va., Wednesday.

PANTAGES DUE TO TESTIFY

LOS ANGELES, Oct. 21.—(INS.)—The highlight of Alexander Pantages' trial on charges made by 17-year-old Eunice Pringle was expected today as defense attorneys prepared to place the wealthy theatrical magnate himself on the stand.

Pantages is expected to give his own version of what took place in his conference room on the mezzanine floor of his theater here on the afternoon Eunice Pringle charges the alleged attack took place.

According to defense lawyers, the 54-year-old millionaire will corroborate their contention that Pantages was the victim of a "frame-up," the motive of which, they contend, was his refusal to book Miss Pringle's act on his vaudeville circuit.

$200,000 Set Aside For Dredging Ohio River

WASHINGTON, Oct. 21.—(AP.)—Allotment of $200,000 in addition to $173,000 previously set aside for dredging of shoals to maintain the projected nine-foot channel in the Ohio River between Wheeling, W. Va., and Rome, O., was announced today by the War Department.

CATCH OFFICER BOOTLEGGING

CINCINNATI, O., Oct. 21.—Investigating a report that bootlegging was being carried on by a policeman, officials caught Sergt. Theodore Frey making a delivery.

Frey's confession resulted in his immediate suspension. He waived the right to resign and will be tried on the charges before City Manager C. O. Sherrill this week.

Frey was encountered by Lieut. Col. Eugene T. Weatherly, assistant chief of police, and Maj. Emmett D. Kirgan, chief of detectives, when he delivered two pints of whisky, wrapped in paper, stamped "fish," to a customer, whose name is being withheld. The customer, police said, was unaware that he was to receive the liquor from a policeman. His testimony will be used against Frey.

The sergeant admitted that the bootlegging operations had been going on for three or four months. He worked on a 50-50 basis with the supplying bootlegger. Frey, who is 37 years old, has been a member of the police department for nine years.

Church Completed For Dedication

NEW PHILADELPHIA, O., Oct. 21.—The $15,000 annex of the Broadway Methodist Church, was hurried to completion after midnight yesterday, in time for dedication by Bishop John W. Hamilton, 85, of Washington, whose father, the Rev. W. C. P. Hamilton, was a former pastor of the First Methodist Church here.

Arabs Open Fire On Jewish Orphans

JERUSALEM, Oct. 21.—(AP.)—Several shots were fired during an Arab raid on the Jewish orphan settlement of Kfar Yeladin in the valley of Esdraelon. No casualties were reported by the Jews.

Women Ignore Trolleys, Ride Cabs to Protest Against One-Man Cars

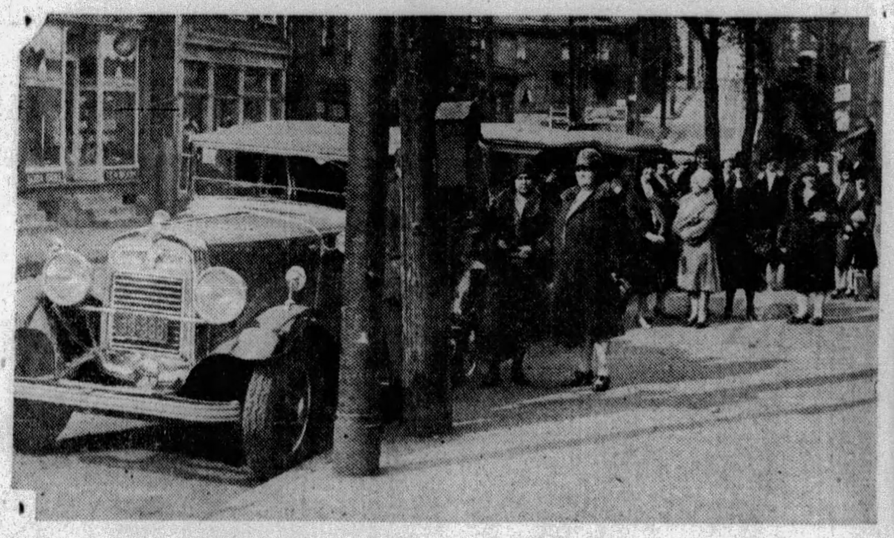

WOMEN ENTERING TAXICABS TO GO TO STREET CAR COMPANY TO PROTEST

Women of the Duquesne Heights Civic Association taking cabs instead of street cars for their trip to the Pittsburgh Railways Company to protest against the operation of one-man trolleys in the Duquesne Heights. They made their protest today.

PHOTOS BY PITTSBURGH SUN-TELEGRAPH

MRS. JOSEPH A. HEYL — **Mrs. Heyl, chairman of the women's committee, delivering her association's formal protest against the operation of the one-man cars.**

JOSEPH DONLEY — **The railways company last week heard other protests but began operation of the one-man cars notwithstanding.**

THOMAS FITZGERALD

REED, ROBINSON ACCEPT AS NAVAL ARMS DELEGATES

SENATOR BORAH DECLINES TO SERVE

Republican and Democratic Selections Both Advocates Of Adequate U. S. Defense

(Continued from Page One.)

in Washington before they proceed to London.

The Secretary explained the reason for their trip to London by way of the American continent was due to delays on the Trans-Siberian Railway on account of the Chinese Soviet difficulties in Manchuria.

DEFENSE ADVOCATES

Reed and Robinson are two of the Senate's staunch advocates of an entirely adequate national defense.

While the choice of Senator Robinson was regarded as entirely logical, word that Reed was to be a member of the commission was received with some surprise. It is understood, however, that the President's selection came after extended conferences with Borah and Senator Watson, of Indiana, the Republican leader.

CRUISER BILL BACKERS

Robinson is a member of both the foreign relations and naval committees, leader of his party in the Senate and was the Democratic nominee for the vice presidency in the campaign of last year, a combination of circumstances by which he has come to be regarded a logical choice for the representative of his side of the Senate chamber at the coming conference.

Both Robinson and Reed advocated and voted for the 15-cruiser bill which was passed last year and each urged the ratification of the Kellogg treaty for the renunciation of war. Both are considered exceptionally able debaters, qualifications which will come into play when and if a naval limitation treaty, product of the coming conference, is brought before the Senate for ratification.

Borah opposed the 15-cruiser bill and has consistently urged that Great Britain make plain her position on the freedom of the seas, long a delicate point in Anglo-American diplomacy. In addition, he suggested at the outset of the recent naval discussions with Great Britain that that nation sink some of her war vessels as a means of attaining parity with America.

WATSON NEEDED HERE

It is believed that Mr. Hoover passed by Senator Watson as a prospective member of the delegation through a desire that he remain in Washington during the regular session and stick to his job of Republican leader in the Senate. Another consideration is believed to have been the fact that Watson, through active membership in the finance and interstate commerce committees, has been more associated with domestic than foreign affairs.

In appointing the two Senators to the delegation, Mr. Hoover has as an example the action of President Harding, in selecting a Republican and a Democratic Senator as part of the commission which represented the United States at the Washington conference of 1921.

ONCE PITTSBURGH PRODIGY, DYING

Photo by International Newsreel

WINIFRED SACKVILLE STONER, II, REPORTED DYING IN PARIS

Winifred, Pittsburgh girl once famous as a child prodigy, reported by her mother to be dying in Paris as the result of a taxicab crash as it is whispered she was to marry Bainbridge Colby, former U. S. Secretary of State recently divorced by his wife in Reno. Winifred is pictured during a recent illness looking at a portrait of Robert Loeb, New York broker she accused of having beaten and kicked her when she tried to take an $8,000 bracelet he had given her from another woman who was wearing it. No one had known of the Paris wreck.

GIRL PRODIGY HURT IN CRASH

PARIS, Oct. 21.—Winifred Sackville Stoner II, one-time child prodigy, was reported in a critical condition today from injuries suffered in a taxicab collision.

Miss Stoner's condition was revealed when reporters inquired about reports that she was to wed Bainbridge Colby, former secretary of state.

Miss Stoner, in 1918, was an instructor in Esperanto—the universal language—at Carnegie Institute of Technology. She was a child of 8 years when she was brought to Pittsburgh, where her father, Col. James Buchanan Stoner, was in charge of the Marine Hospital.

It was from Pittsburgh that her remarkable ability as a child author was early publicized.

"Winifred," her mother said in those days, "has had a million proposals of marriage."

Dr. Ida Webb, 75, Dies at Ridgway

RIDGWAY, Pa., Oct. 21.—Dr. Ida D. Webb died Saturday night. She had been suffering from a complication of diseases for some weeks, but had been seriously ill for only a few days. Mrs. Webb was 75 years old. Up to a short time ago she was actively engaged in the practice of her profession.

15 Dope-Crazed Men Beat Guards, Escape

SPADRA, Cal., Oct. 21.—(INS.)—Fifteen drug-crazed inmates of the Yate Narcotic Hospital were roaming the terrorized countryside today following a mad break late last night, the second in three months. Some of the addicts were recaptured by guards. They slugged and trampled their keepers and fled, yelling crazily, into the night. Posses of wardens and deputy sheriffs were pursuing the fleeing men.

State Charity Body Honors Mrs. Rauh

The Public Charities Association of Pennsylvania announced today that Mrs. Enoch Rauh had been added to the board of directors. This was said to be a tribute to her work as director of the Pittsburgh Department of Welfare. The association is interested in the development of adequate accommodations and treatment for inmates of state institutions for the insane, feeble-minded, epileptics and delinquents.

THE WEATHER

Local Forecast.

Probably showers late this afternoon, tonight and Tuesday morning; cooler tonight and tomorrow; lowest temperature tonight about 45 degrees.

Hourly Temperatures.

12 midnight	64	9 a. m.	65
1 a. m.	64	10 a. m.	67
2 a. m.	64	11 a. m.	68
3 a. m.	63	12 noon	68
4 a. m.	62	1 p. m.	68
5 a. m.	61	2 p. m.	67
6 a. m.	60	3 p. m.	67
7 a. m.	60		
8 a. m.	61		

Sunrise today .. 6:38 Sunset today ... 5:31

Observations for the 24 hours ended at 8 o'clock this morning:

Time.	Temp.	Hum.	Wind.	Weather.
8 a. m.	61	68	S. E.	Cloudy.

Temperature and Precipitation.

	1928	1927	1926	1925	1924	1923	1922	1921
High..	62	55	51	44	43	55	65	53
Low..	41	46	40	34	25	35	34	28
Mean.	54	50	46	39	39	45	50	46
Precip	.00	.00	.00	.00	.00	.00	.00	.00

Bulletin.

Observations taken by the United States Weather Bureau. The morning temperature readings were taken at 8 o'clock. The lowest temperature is for 12 hours ended at 8 o'clock this morning. Precipitation is for 24 hours ended at 8 o'clock this morning:

Station.	Temp. 8 am.	Pre- L. cip.	Station.	Temp. 8 am.	Pre- L. cip.
Atlanta.	62	60 .00	Memphis.	52	52 .50
Atl City.	62	58 .00	Miami ..	78	74 .00
Bismarck	38	38 .00	Montgmy	64	64 .76
Boise ..	50	40 .00	Nashville	60	52 1.88
Boston ..	58	52 .01	New Orl.	60	60 .10
Buffalo..	62	56 .00	New York	58	56 .00
Cnooga..	60	56 .36	Norfolk .	64	60 .00
Chicago.	48	48 .16	Oklahoma	44	44 .00
Cincinn..	52	52 .96	Omaha ..	40	38 .00
Clevel..	56	56 .18	Pksburg	58	58 .00
Cimbus..	56	56 .84	Parry Sd.	52	50 .08
Denver .	42	40 .00	Pdelphia.	56	56 .00
Des Mes	38	36 .00	PITTSBG	60	60 .00
Detroit .	52	52 .14	Pld. Ore	52	52 .00
Duluth .	32	32 .00	St Louis.	48	48 .66
Elkins ..	62	52 .00	St Paul..	34	34 .00
Harrisbg	54	52 .00	S L City.	50	48 .00
Helena .	54	48 .00	San Ant..	62	62 .00
Huron ..	30	30 .00	San Fran	62	62 .00
Indapolis	50	48 .80	Seattle ..	56	56 .01
Jsonville	72	68 .00	Spokane..	46	46 .00
Kan City	40	40 .00	Tamoa ..	74	70 .02
Little Rk	52	52 .02	Washgtn.	58	56 .00
Los Ang	70	70 .00	Winnipeg.	30	30 .00
Louisville	50	50 2.26	YstonePk	38	38 .00
Lynchbg.	58	56 .00			

Weather Conditions.

The disturbance that occupied the Plains states Saturday morning is now centered over Georgia, and a narrow trough extends northward over West Virginia and Ohio to north of the lakes. It produced showers and thunderstorms over the lake region, the Ohio Valley states and the Gulf states during yesterday and last night, and it is raining this morning in Ohio, Indiana, Kentucky, Tennessee, Western North Carolina and at scattered places in the East Gulf states. High pressure is centered off the New England coast, the Plains states and westward over the Mountain states. The Plains states high is attended by moderately cold weather with frost as far south as Southern Kansas.

River Conditions.

The rivers are stationary. Stage at Pittsburgh is 10.0 feet; Dam No. 2, 8.4; Dam No. 6, 7.5; Dam No. 9, 8.5; Dam No. 12, 3.6. The dams are up.

SENATE SPLIT OVER TARIFF SCHEDULES

Borah Determined to Get Aid for Farmers; Blocks Administration's Program

WASHINGTON, Oct. 20.—(AP.) — Replete with controversies, the rate schedules of the Tariff bill today absorbed the attention of a Senate already torn by the dissensions of the measure's administrative provisions.

Meanwhile there was a careful watch for signs of a split in the ranks of the Democratic-Independent Republican coalition which has opposed repeatedly and successfully the legislative maneuvers of the administration Republicans, notably in eliminating the flexible provisions desired by President Hoover and in inserting the export debenture farm relief plan, which the Chief Executive had denounced in no uncertain terms.

BORAH CONFIDENT

Senator Borah was confident that the rate schedules did not contain sufficient dynamite to shatter the united front that the Independents, of whom he is a leader, and the Democrats had previously presented. The purpose of the Independents, as he puts it, is to rewrite the rates in such a fashion that agriculture will be given the protection which his colleagues consider necessary. He has served notice that if this is not done at the special session, it will be demanded at the regular session, President Hoover to the contrary notwithstanding.

Leaders of the administration Republicans predicted that the alliance would be broken by many of the individual rate schedules. They contended, too, that the schedules as written by the Senate Finance Committee are more acceptable to President Hoover, in view of his desire for a "limited revision," than are those embodied in the House measure.

RATE ACTION BLOCKED

A single proposal prevented the Senate from taking up the rates at the outset of today's session, called for two hours earlier than the regular meeting time as part of the general effort to hasten a final vote on the measure. This was a motion by Senator Thomas (Dem.), of Oklahoma, that the bill be returned to the Finance Committee with instructions that upward rate revisions be confined to agricultural commodities. The proposal lacked any united or organized support. Previously, a similar move by Borah had met with defeat by the narrow margin of a single vote.

Taking up the rate schedules in the order in which they were embodied in the bill, the section dealing with duties on chemicals, oils and paint stood at the head of the list.

20 HURT IN RIOT AT CHURCH

CHICAGO, Oct. 21.—(AP.)—A score of Negroes were injured, two of them seriously, when 400 members of the Mount Zion Baptist Church, a Negro congregation, rioted during an election of church officials. Police arresatd 60 alleged participants.

The disturbance was the climax of a long fight by one faction to oust the Rev. J. A. Long, pastor. Failing last spring to secure his removal, the leaders appealed to the courts for an injunction restraining him from preaching. The writ was denied.

Absolution Given By Priest in Blazing Plane

LONDON, Oct. 21.—(AP.)—A dispatch to the Express from Brussels today said a Roman Catholic priest, flying from Antwerp to Ghent, Saturday, pronounced absolution for the dying on behalf of his 11 fellow passengers.

The plane's carburetor took fire and the 11, believing they were doomed, besought absolution of the priest; he readily complied.

While he recited the solemn words the pilot carried on in growing peril and finally landed his plane safely. The passengers were scarcely clear of it when the gasoline tanks exploded and the machine was destroyed.

SOCIETY MOVES TABERNACLE

The tabernacle of the Christian Evangelistic Society of Allegheny County, formerly at Federal street extension and Lafayette avenue, has been set up at Carnegie near the intersection of the Washington and Noblestown roads.

Services are being held nightly except Monday under direction of the Rev. R. E. Snodgrass, evangelist, of Maryville, Mo., and Ralph Pollock, singer.

1879 · OUR 50TH ANNIVERSARY · 1929

CRUIKSHANK CRU-BRO FOOD PRODUCTS FINEST QUALITY SINCE 1879

For Half Century Three Generations Happily Served with CRU-BRO FOOD PRODUCTS

Pure Fruit Jelly 10 Varieties
CURRANT GRAPE RASPBERRY DAMSON PLUM CHERRY QUINCE APPLE BLACKBERRY CRABAPPLE STRAWBERRY

Fruit Preserves, same 10 Varieties
APPLE BUTTER PEACH BUTTER PEANUT BUTTER MAYONNAISE KETCHUP MUSTARD HORSERADISH MUSTARD PICKLES—*Sour, Dill and Sweet* SWEET PICKLE RELISH CHOWCHOW SWEET MIXED PICKLES SOUR MIXED PICKLES WHITE SOUR ONIONS TOMATO SOUP TABLE SAUCE—*Worcestershire Style* RED PEPPERSAUCE APPLE CIDER VINEGAR WHITE DISTILLED VINEGAR SPAGHETTI MINCE MEAT SAUER KRAUT

Fifty years ago the Cruikshank Bros. Co. first saw "the light," and in the development and marketing of their wholesome Food Products has, like the Incandescent Lamp, spread health, happiness and brightness everywhere. We are proud to participate in the "Golden Jubilee" celebration of the invention of the Incandescent Lamp.

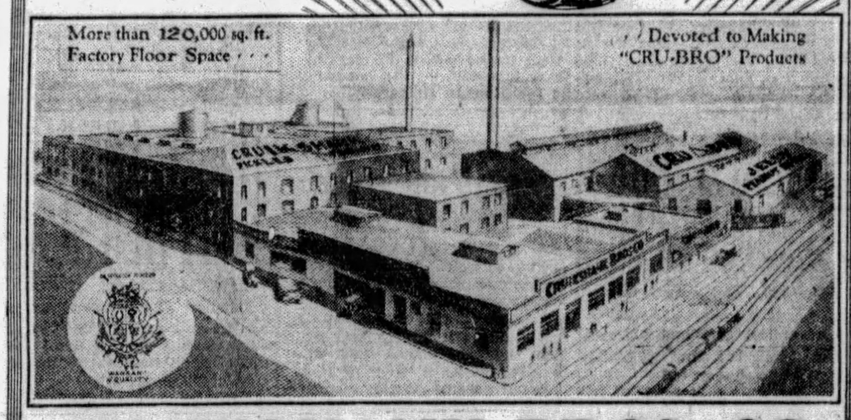

CRUIKSHANK BROS. CO.
Pittsburgh, Penna., U.S.A.

Welcome Visitors!

Welcome to DONAHOE'S, the World's Finest Food Store
Our Second Floor Cafeteria has a seating capacity of 1000. Cafeteria service 10:30 A. M. to 8 P. M. Table service 4:30 to 8 P. M.
Main Floor Lunch Counter Service: 7 A. M. to 6 P. M.

At All DONAHOE *Stores*

Red Wing Preserves

—nationally known for fine quality! Apricot, Strawberry, Black or Red Raspberry, Pineapple, Peach, Plum, Cherry, Grape—made from the pure fruits and finest cane sugar. Regular price 45c a jar—Monday and Tuesday.

2-lb. jar 39c
3 Jars for $1.15

If Your Taste in Coffee Has Not Been Satisfied
—if it longs for a flavor seemingly out of reach—
Try DONAHOE'S Mocha and Java COFFEE

—genuine Arabian Mocha and the finest Java blended into a coffee of wonderful aroma. What a beverage it makes—a glorious amber color that glints of gold in the sunlight! You will be delighted with the rich, mellow brew.

Comes To You Fresh From the Roaster!
Pulverized, Ground or Whole Bean . . 1-lb. tin 60c
Packed in air-tight tins with inner seal and screw tops. Cans when empty will prove useful for many household purposes.

Fancy Lemon or Orange Peel
—for fine cakes, etc.
35c lb.
Drained Citron . . . lb. 60c

Candied Cherries
—extra fine
80c lb.
Candied Pineapple Slices . . . . . lb. 80c

Little Buster POPCORN
—Dickinson's—the kind that really pops—and it is hull-less!
2 pkgs. for 19c

My-te-good Cherries

—large sweet Royal Anns—tempting for desserts—salads etc., very special
3 large cans $1

Sunmaid Raisins
Your choice of PUFFED or NECTARS—Monday and Tuesday at
3 pkgs.
35c

Fresh Roasted Jumbo Peanuts 2 lbs. for 33c
—something to munch between meals . . . . . 18c lb.

Best BUTTER *in Pittsburgh*

FIFTH AVENUE between Wood & Market — Donahoe's — 421 SMITHFIELD ST. near Diamond

TWO CONVENIENT DOWNTOWN STORES AND CAFETERIAS

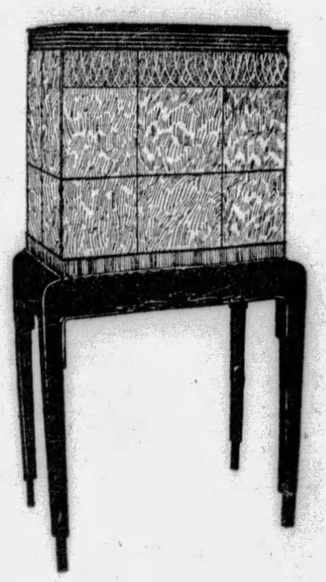

The New Colonial Radio
With FOUR Screen-Grid Tubes
$263.50
Complete

The Colonial is a revolutionary radio, perfected by Dr. Fulton Cutting, successful builder of radio apparatus since 1916, and his engineering staff.

Only one of its outstanding features is "Cutting Sound Radiation," by which the sound waves are diffused and distributed uniformly over the entire room. In effect, the sound radiations are re-created in approximately their original dimensions—giving a tone so natural that the living artist seems actually in the room!

The chassis is one integral unit. *Four* screen-grid tubes give stupendous amplification, bringing in faint signals clearly even in the daytime.

In a moderne cabinet of new beauty, with a secret door that conceals the control panel. Priced, complete, with a year's service . . . **$263.50.**

Two other classic Colonial models, the "Cavalier" and the "Piccadilly," are priced **$203.50.**

Convenient Payments Arranged

JOSEPH HORNE CO

"RELIABLE RADIOS"
. . . Balcony . . .

LIGHT'S GOLDEN JUBILEE will be fittingly commemorated throughout the country this week.

Pittsburgh's celebration of this event will be of nation-wide interest. Displays, parades and pageants on a scale never before equaled are features of this week's program. Excursion rates are offered on all railroads to Pittsburgh, Tuesday and Wednesday, for the parade and pageant. These will be well worth coming many miles to see.

Tech-Notre Dame Tickets Here

Reserved seat tickets on sale for this Saturday's game between Carnegie Tech and Notre Dame. Also for the following Saturday's game between Pitt and Ohio State. Clubfellows' Corner, Men's Store, Main Floor.

Children's

Hallowe'en Costumes

$1.00

It's hard to make a choice . . . among so many interesting costumes. There are Devils . . . Indians . . . Pirates . . . Mexicans . . . Spaniards . . Clowns . . . Chinamen . . Dutch Girls . . . and many other amusing disguises.

Adults' Masquerade Costumes . . . in a variety of disguises, from **$2.00** up.

Hallowe'en Novelties . . . including false faces and masks . . . an assortment of wigs . . . confetti and streamers . . . horns and noisemakers of every description, from 5c to **$1.50.**

. . . Horne's, Third Floor . . .

Hallowe'en Goodies

At the Food Counter

Delicious Pumpkin Pies . . . baked in a special paper plate that is easily carried home, 40c and 60c each.

Doughnuts, 40c dozen.

Spicy Gingerbread Cup Cakes, 35c dozen.

Decorated Hallowe'en Cookies, 25c to 45c dozen.

At the Candy Counter

Hallowe'en Taffies, 35c to $1.50 pound.

Box of Assorted Taffies, 2½ pounds, $1.50.

Salted Nuts, $1.75 pound.

Hallowe'en Candy for Favors, in bulk, 40c to $1.25 pound.

Novelty Candies, from 5c to $1.25 each.

. . . Horne's, Main Floor . . .

Girls' Pajamas

$1.95

Long sleeves make fine broadcloth pajamas doubly comfortable for winter wear. They are two-piece coat models . . . in bright, striped patterns . . . in sizes 8 to 16 years.

. . . Horne's, Third Floor . . .

Little Tots'

Zip-On Sets

$10.95

Children may play outdoors all day—completely and cozily wrapped up in these "Zip-Ons" . . . outfits of soft, heavy suede cloth . . . that combine slip-on jacket trimmed with worsted ribbed cuffs, and leggings—both with hookless fastener closings. In brown, tan, beige, Copen, and French blue . . . in sizes 2 to 6 years.

Hats to match . . . in helmet styles that fasten under the chin, at $2.00; and berets at $1.25.

. . . Horne's, Third Floor . . .

Jersey Play Outfits

For Sonny and Sister

$1.95

The jauntiest little two-piece outfits of fine jersey . . . combine plain or crew neck blouses . . . with tiny skirts or shorts. Suits that little tots will play in quite comfortably these cold days. In navy blue, green, and tan . . . for boys and girls from 2 to 6 years.

. . . Horne's, Third Floor . . .

JOSEPH HORNE CO

THE BEST PLACE TO SHOP AFTER ALL

Tomorrow—In the Women's and Misses' Coat Sections

Sale of New Coats

$100

We set out to provide the best looking coats which it is possible to buy at a hundred dollars, for a special selling this week, and by determined effort we have accomplished it.

First, we aimed at coats of fine, fashionable fabrics. . . . And here they are, of dull and lustrous broadcloth weaves, in black and smart colors, and of imported bokhara in black or brown.

Second, we insisted upon the latest developments in models, and a variety of them. . . . This group offers the latest developments in close-fitting flared coats, rippled coats, and the most recent variations of the wrappy type, and straight, slender models.

Third, we specified handsome furs of undoubted excellence, lavishly used. . . . The result is fifteen different furs used as gorgeous collars, new styled cuffs, and in some instances as borders.

Women's regular sizes, and some coats in small women's sizes.

Misses' sizes 14 to 20.

. . . Horne's, Second Floor . . .

Do You Guard Your Throat From Time and Neglect?

Time and its great ally, Neglect, trace tiny criss-cross lines in the smooth texture of your throat, making it coarse and crepy. These lines age your whole appearance.

Intelligent, day-by-day care of your skin will keep it beautifully young despite the passing years . . . for the simple, scientific treatments which Dorothy Gray evolved for preventing crepy throat—and for correcting it, have long proved successful in the Dorothy Gray salons of six cities.

Now, at Horne's, these identical preparations are available to you . . . the complete line . . . and you may enjoy an effective Dorothy Gray treatment . . . right in your own home!

. . . Horne's, Toiletries Section, Main Floor . . .

Introducing, Tomorrow—

A Sheer Chiffon Silk Hose

At **$1.25** *Pair*

A permanent addition to our regular hosiery stocks . . . this sheer chiffon hose . . . with so many good points to recommend it that it will make every day a hosiery-sale day at Horne's. It is all-silk with a light lisle lining at the garter welt and silk plaited soles with toe guard. The heel has the narrow, square design that is so flattering.

The twelve new colors available are:

Ming	*Nude*	*Manon*
Suntan	*Allure*	*Silverwing*
Almora	*Naive*	*Sable*
Gunmetal	*Crystal Beige*	*Dusky*

. . . Horne's, Main Floor . . .

The Monogram Bag

In Suede or Leather

$4.95

A new design in handbags that smartly complements the new costume. A golden or silver monogram design on the flap brightens and distinguishes the bag. The leather model has a metal chain while the model in antelope suede has a talon fastener which gives it the pouch appearance.

Each bag is fitted with an ample coin purse and mirror. Both suede and leather bags may be had in brown or black, the most popular accessory colors for fall and winter.

. . . Horne's, Main Floor . . .

You Should Have a

WOOLSHEER

$39.50

Because sheer-weight woolen frocks are as fashionable as silk ones, and because they are specialized in by Horne's Woolsheer Section, women will be interested in this charming group of finer frocks and jacket costumes.

They are of novelty patterned woolens, ombre reps, tweed weaves, jacquard wool georgettes and lace friska. In greens, purples and reds, as well as quiet oxford tones.

The Dresses are chic one-piece models, including bolero effects like the one pictured. The Jacket Costumes have long-sleeved blouses of silk crepe.

. . . Horne's, Second Floor . . .

Quilted Satin Robes

Remarkably Low Priced

At **$8.95**

Robes so good looking that one is apt to forget they are so comfortably warm. Each robe is lightly padded and lined to match the color of the quilted satin.

One model has a tailored, notched collar, the other has a long tuxedo collar. Both models have silk cords and roomy pockets.

Attractive robes, for which you would willingly pay a higher price, and feel they were well worth it!

Orchid

Rose

Blue

Black

. . . Horne's, Third Floor . . .

Sale! 6,000 Women's Handkerchiefs

$1.00 *Dozen*

Lovely handkerchiefs of pure Irish linen . . . with 1/16-inch hems . . . in all white, or white with colored borders.

Business women, and girls in school will appreciate this opportunity to buy handkerchiefs of such practical size and quality . . . at such a very moderate price.

. . . Horne's, Main Floor . . .

Philippine Gowns

$1.35

A new purchase of these hand-made, hand-trimmed nainsook gowns that are so able to keep their dainty appearance after innumerable tubbings.

A simple embroidered design or a pastel-colored applique decorates the yoke. Necklines in round or square shapes may be scalloped or bound. These inexpensive gowns are shown in white and flesh. Sizes 15, 16 and 17 . . . all full cut.

. . . Horne's, Second Floor . . .

Three-Piece Knitted Outfits

$19.75

Special, of course! For they are in the class with the regular lines of good-looking, colorful knitted outfits for which our Sportswear Shop is noted.

Imagine the one pictured, knitted in tweed stitch, so effective in golden capucine with brown, completed by a plain capucine sweater . . . Others in various novel stitches, in green, wine, rust, tan and navy colorings.

With regular cardigan jackets or their new modifications (like the one sketched), and sweaters to be worn tucked in or outside the skirt. Women's and misses' sizes.

. . . Horne's, Second Floor . . .

Diphtheria Closes Springboro Schools

MEADVILLE, Pa., Oct. 21.—(AP.)—Schools have been closed and all public meetings forbidden at Springboro, west of here, as the result of what health authorities described as a serious diphtheria epidemic. Springboro has a population of about 600.

Moose Arrange Halloween Fete

McKees Rocks Moose and women of the Mooseheart Legion are arranging for a Halloween celebration to consist of a parade and other attractions. Definite plans will be determined at a meeting to be held this week by the sponsors of the celebration.

Wilkinsburg Voters To Meet Wednesday

The League of Women Voters of Wilkinsburg will hold their regular meeting Wednesday in the Y. W. C. A. community house. An address will be given on "Why and Wherefore of the Voting Machine" and there will be a talk on the welfare fund.

MEYER JONASSON & CO.

LIBERTY AND OLIVER AVENUES—CALL ATLANTIC 6200

Coats You'll Like

Richly Furred and Beautifully Styled

$115

Glorious blendings of fur and fabric in these formal coats which show the fashionable trends of both the straightline and moulded silhouettes.

Rich Autumnal greens, browns, blues and also plenty of black with flattering collars and cuffs deftly fashioned of Caracul, Civet Cat, Beaver and Wolf.

Model pictured on the extreme left is of English Green Broadcloth trimmed with Light Wolf, $115.

The other coat illustrated is of Black Cressa trimmed with Black Persian Lamb, $115.

—Jonasson's, Third Floor—

Junior-Misses' Youthful Coats

Styled for the Lithe Figure of the Miss From 13 to 17

$65

The two models pictured here testify to the girlish grace of the coats in this grouping which has many more to show you.

Note the number with the muff. It's as cunning as can be. The material is Cressa in Red, Green or Tan with collar and muff of Sealine.

The other fascinating Princess model comes in Oakheart Tan Broadcloth with collar and cuffs of Black Persian Lamb.

Numerous other Princess and straightline models variously trimmed with Wolf, French Beaver, Caracul and Cross Fox.

—Jonasson's, Fifth Floor—

New Soleil Hats

An Event for the Young Miss

$4.45

A very special occasion presenting this underpriced showing of twelve entirely new models. They are full of youthful chic. Delightfully styled with the miss and junior-miss in mind. Greens, Browns, Tans, Dahlia, Navy and Black.

—Jonasson's Fourth Floor—

FORD HOLDERS LOSE TAX SUIT

WASHINGTON, Oct. 21.—(INS.)—Stockholders in the Ford Motor Company, today lost their appeal to the Supreme Court to overturn lower court decisions holding a special $19,275,000 dividend made in 1919 was taxable in that year rather than in 1917. The Federal income tax rate was higher in 1919.

Alice G. Kales appealed the case. She received $505,978 dividend after the courts ordered that approximately half of the $52,000,000 surplus of the Ford Company be distributed in dividends.

The suit to compel the Ford Company to split up its surplus was begun in 1917 and a court order issued, but appeals were not disposed of, and the dividend was not actually made, for two years.

Sons of St. George To Greet President

Fred Travis, of Philadelphia, grand president of Pennsylvania, will pay an official visit to Service Star Lodge, Sons of St. George at McKees Rocks tonight. He will be accompanied by a large staff of state officers. A meeting of past presidents will also be held at which time the grand president will confer degrees upon a number of past presidents from Western Pennsylvania.

English, Greek Ships Damaged in Collision

BUENOS AIRES, Oct. 21.—(AP.)—The Greek ship, Maroukopateras, and the English ship, Oil Shipper, collided late last night in the Port of San Nicolas. Both boats were slightly damaged.

Obituary

The Rev. J. M. Mealy.

The Rev. Dr. J. M. Mealy, 86, retired minister of the Presbyterian Church, died yesterday at his home, 512 Hill street, Sewickley. He was born in Claysville, Pa., and was graduated from Washington and Jefferson College and from the Western Theological Seminary.

He was pastor of the Neshannock Presbyterian Church, New Wilmington, Pa., for 31 years, after which he held pastorates of eight years each in the Presbyterian Church of Waynesburg, Pa., and in the Riverdale Presbyterian Church of Glen Willard, Pa. Dr. Mealy was for many years a member of the faculty of the Western Theological Seminary, and was actively associated with the management of the Grove City Bible school.

He leaves his widow, Mrs. Augusta Pomeroy Mealy; two daughters, Mrs. A. R. Robinson, of Pittsburgh, and Mrs. John C. Knox, of New York City; two brothers, Dr. George N. Mealy, of New Wilmington, Pa., and Dr. A. A. Mealy, of Bridgeville, Pa.; nine grandchildren and four great-grandchildren.

Funeral services will be held in the home at 8 p. m. today, and at 2 p. m. tomorrow in the Neshannock Presbyterian Church, New Wilmington, Pa.

Sergt. Orrin L. Jeffries.

Sergt. Orrin L. Jeffries, 33, Wilkinsburg World War veteran, who died yesterday in the Walter Reed Hospital, Washington, will be buried tomorrow with a military funeral.

Sergt. Jeffries, the son of Fire Chief Samuel H. Jeffries, of 817 Penn avenue, Wilkinsburg, was born here and resided in Wilkinsburg all his life. He enlisted September 5, 1917, and was a sergeant in Company E, Three Hundred and Nineteenth Infantry. He was a member of the United Presbyterian Church of Wilkinsburg, the Wilkinsburg lodge of the F. & A. M., Odd Fellows, American Legion and the Veterans of Foreign Wars. When war was declared, he was one of the first 17 to leave from Wilkinsburg. The Homewood, Oakmont and Wilmerding Legion posts and the Wilkinsburg post of the Veterans of Foreign Wars will conduct the funeral. Interment will be in Woodlawn Cemetery, Wilkinsburg.

English Funeral.

Funeral services for Mrs. Sarah W. English, 85, who died at her home, 1208 Orchard street, North Side, Thursday, were to be held from the Aeberli Funeral Home, 122 East North avenue, today. She was the last living child of Henry and Elizabeth White, of Connellsville, descendants of Capt. Thomas Field and William Penn. She leaves two sons, E. A., of Philadelphia, ond Joseph English, and two daughters, Mrs. Nellie Wilcox and Mrs. Glenn Blackburn.

James S. Arnold.

James S. Arnold, 64, died yesterday at his home, 21 Elmore road, Forest Hills. Mr. Arnold was born in Ohio and had resided in Forest Hills for the last six years. He is a member of the First Christian Church and the I. O. O. F. He leaves his widow, two daughters, five sons and two sisters. Funeral services will be held tomorrow from his home.

Smith Funeral.

Funeral services for Mrs. Jane Bery Smith, widow of Johnson C. Smith, one of the organizers of the McKeesport Tin Plate Company, were to be held from the home, 6405 Forbes street, today. Mrs. Smith died Friday. She was a member of the Third Presbyterian Church. She leaves a sister, Mrs. E. S. Woods, of McKeesport.

McPherson Funeral.

Funeral services for Mrs. Emma G. McPherson, who died at her home, 622 Forest avenue, Bellevue, Thursday, were to be held from the Aeberli Chapel, 122 East North avenue, today. She leaves her husband, F. A. McPherson; a son, Berton E. McPherson, and a brother.

Huber Funeral.

Funeral services for Mrs. Elizabeth Huber, 71, who died Saturday, will be held from the home of a daughter, Mrs. William F. Kramer, of 3619 Baytree avenue, North Side, tomorrow. She was a member of the Springhill Evangelical Church and the Ladies' Aid Society.

A&P 70TH ANNIVERSARY SALE *brings these great savings*

A. & P. Stores in 34 States and two Provinces of Canada are participating in this mammoth event, by offering sensationally low prices. Go to your nearby A. & P. and take advantage of these remarkable savings.

Flour Pillsbury's or Gold Medal 24½ lb sack 1.07

Campbell's Popular **Tomato Soup** doz cans 88c — 3 cans 22c

Whitehouse Evaporated **Milk** doz cans 92c — 3 tall cans 23c

Made from Pure Vegetable Oil **Nucoa Oleo** lb print 22c

Aunt Jemima's **Pancake Flour** 2 pkgs 23c

Diamond Crystal **Shaker Salt** 3 pkgs 25c

Soak Clothes Clean With **Chipso** 2 lge pkgs 37c

A Laundry Favorite **P&G Soap** 10 bars 37c

Brooks' Pride Country Roll Style Fresh Creamery **Butter** lb 49c

Sunnyfield Print Butter lb 51c

Bacon Sunnyfield Sliced Rindless---No Waste Half pound Cellophane Packages 21c

Popular Brands Cigarettes	2 pkgs 25c	National Biscuit Co. Lorna Doones	lb 24c
For Skin Beauty Palmolive Soap	3 cakes 22c	Fleischmann's Yeast	cake 3c
Gulden's Mustard	jar 13c	Shreds of Whole Wheat Shredded Wheat	pkg 11c
Mild and Mellow Salada Tea	¼ lb pkg 25c	For Breakfast Serve Mother's Oats	lge pkg 25c
Borden's Condensed Milk Eagle Brand	can 19c	Hershey's Cocoa	½ lb can 13c
The Spread for Bread Karo Syrup	2 cans 25c	For Whiter Wash Use Rinso	lge pkg 23c
Iona Brand Lima Beans	can 10c	Popular for Skin Treatments Lux Soap	3 cakes 25c

National Biscuit Co. DeLuxe Assortment	lb 31c
Del Monte Large Halves Peaches	lge can 27c
Clicquot Club Pale or Golden Ginger Ale	btl 15c
Hand Picked Michigan Navy Beans	2 lbs 25c
A Bathroom Necessity Waldorf Paper	4 rolls 25c
Kirk's White Flake Soap	10 cakes 43c
For Household Cleaning Gold Dust	lge pkg 25c

Grapefruit 54's each 11c 64's each 10c — New Florida Crop—Solid with Juice

Celery Cabbage lb 5c — Makes a New and Different Salad

White Turnips lb 6c — Stewed Turnips are Tasty and Healthful

New Beets bunch 3c — Blood Red Variety—Fresh from the Garden

Apples 2 lbs 55c — York Imperial Cooking Variety Wonderful for Pies and Sauce

Round Steak lb 45c — Cut from Yearling Beef

Veal Chops lb 30c — Shoulder Cuts from Milk Fed Stock

Pot Roast lb 32c — From Prime Steer Beef

Chickens lb 40c — Milk Fed Broilers or Fryers

Stewing Hens lb 38c

Philadelphia Scrapple lb 15c

Mush lb 10c

The Great Atlantic & Pacific Tea Co

These Prices Effective In Metropolitan Pittsburgh

A&P ESTABLISHED 1859 "WHERE ECONOMY RULES"

4 MORE HELD IN CUBA PLOT

HAVANA, Oct. 21.—(AP.)—Four newspapermen, connected with the publication of El Sol," of Marianao, were arrested by the Cuban secret police Saturday night and imprisoned to await probable charges of sedition, an official report said.

The four arrests brought the total of known incarcerations in connection with an alleged conspiracy against the government of President Machado to eight. Rumors persisted that as many as 40 men were being held for questioning.

The four men arrested Friday were released on $1,000 bail each. Those admitted to bond were Alfredo Avila, plantation owner; Pedro Vallez Fernandez, attorney; Antonio Beruff Mendieta, secretary of the Union Nacionalista, a political party, and Sexto Aguiro Padron. All were charged with sedition and attempts to incite rebellion.

SIGNERS IN COURT

Other signers of the manifesto seized by the police were still at liberty, although they appeared in court and took oath they had signed the document, and declared they were within their rights in signing it.

Col. Carlos Mendieta, former congressman and potential presidential candidate of the Nacionalista party two years ago, who headed the party in court, told the Associated Press the avowal "clears the manifesto of being clandestine."

The party presented the court a document acknowledging their names had appeared on the manifesto, and made a stipulation to the effect that they were within their rights in issuing a pamphlet expressing their political views.

"We've presented before the second section of the instructional court, which has charge of procedure against opposition members, acknowledgement of our names on the manifesto, and the names of the authors of the manifesto to the people by the Nacionalista party," said Col. Mendieta in an interview. "The government has always considered our political meetings rebellious and this legal manifesto as a revolutionary proclamation.

LABOR STAYS LOYAL

"Our presentation in court of assuming responsibility as signers of the document clears the manifesto of being clandestine, and we assume responsibility, for the government will be unable to secure our silence.

"We're fighting without the rights guaranteed under the constitution affording free press and free speech, but we'll fight until total restoration is made of public liberties, with all the legal arms provided.

It was learned that Cuban labor unions interested in the case had again sent notes to the government promising allegiance, and had addressed a long cable to William Green, president of the American Federation of Labor, protesting against recent resolutions regarding Cuba which have come up in labor conferences.

DR. DAVIDSON RETURNS

Dr. William M. Davidson, city superintendent of schools, is back in Pittsburgh after a long sojourn abroad. He visited nine countries.

In Switzerland he attended a World's Educational Conference at Geneva.

In France he visited the Pittsburgh Farms School, founded during the war with gifts totaling $100,000 contributed by Pittsburgh school teachers. The school, now partly supported by the French government, has 240 acres of land and 400 students.

Dr. Davidson noted in French schools a trend away from purely academic instruction, in the direction of vocational training.

In Italy Dr. Davidson visited the Royal University at Perugia. The university gave him a gold medal in recognition of his work as an educator.

In England he found the junior high school system, which originated in the United States, was steadily increasing in favor.

He also visited Spain, Scotland, Belgium, Holland and Germany.

Dr. Davidson estimates that during his trip he saw 200,000 school children at their studies.

Gems Found Through Sun-Telegraph Ad

Mrs. J. W. Saxton, of Detroit, Mich., who lost $700 worth of jewelry while visiting in Pittsburgh October 15, was notified by county detectives today that her valuables had been recovered through an ad in the Sun-Telegraph.

Detective David Carlin recovered the jewels from two women who found them in the ladies' rest room in the Courthouse. The women told Carlin they saw Mrs. Saxton's ad in the Sun-Telegraph.

Harry Cochrane, acting chief of county detectives, said that Court Crier Joseph Dye has two valuable diamond rings in his possession, which were also found in the rest room. Dye has been unable to locate the owner.

New Light Rate Given Franklin

FRANKLIN, Pa., Oct. 21.—On December 1 a new residential lighting rate which will mean a saving to the resident of a six-room house of approximately $1.72 a month will become effective at once, V. A. Redfield, general manager of the Keystone Public Service Company, announced today. Saving in this territory will be $41,000 annually.

The new arrangement is on a room basis, designed to benefit the small consumer.

Wilmerding Post to Greet State Officer

The Wilmerding American Legion Post has completed arrangements for the visitation of the Western Vice Commander John J. Deller and Post Commander George Obenour. A testimonial dinner to be given at the Y. M. C. A. next Monday will feature the occasion.

To Pay Visit

HAZEL L. SIMON

Miss Simon, Louisville, Ky., national president of the National Council of Jewish Juniors, who will attend the National Junior Council Night to be celebrated Thursday night by the Pittsburgh Section at Concordia Club.

BOOK ON DRY EVILS LAUDED

NEW YORK, Oct. 21.—Advance opinions on the 400-page book, "Temperance, or Prohibition?" to be published nationally by the Hearst temperance contest committee October 28, began to pour in today.

E. Clemens Horst, wealthy California agriculturist, who lately debated prohibition with Dr. Ernest H. Cherrington, of the Anti-Saloon League, telegraphed:

"After a careful reading of 'Temperance, or Prohibition?' I have no hesitancy in saying that every reader of it, except those who make their living as professional prohibitionists, will wholeheartedly champion the cause for either modification or repeal of federal prohibition."

LAUDS PUBLISHERS

Capt. Thomas W. Therkilssen, executive secretary of the Moderation League, New York, and winner of the third prize in the Hearst temperance contest, wrote:

"I have read the book carefully and must congratulate the publishers on the method of presenting the information gathered.

"The book is valuable not only to those of us directly interested in the work for temperance, but also to the great number of our citizens who feel something must be done to correct present conditions, but do not know what can be done."

Corey Ford, novelist and author of "Salt Water Taffy," wrote to say:

"It's a perfectly bully job and the total book is the most effective argument I have yet seen against the current prohibitionist policy to make the world safe for hypocrisy. It is a masterful summary of public opinions, and I hope it sells as many copies as 'Uncle Tom's Cabin.'"

BOOK AVAILABLE HERE

The book is expected to revolutionize the nation's conception of the whole subject of prohibition. It has been termed by experts "the most startling and informing treatise on prohibition ever published." It is based on the vast amount of data gathered in the course of the Hearst $25,000 temperance contest.

Nearly 1,000 people are quoted on every phase of the greatest national problem since the Civil War. It is to sell for $1 and may be obtained through the Hearst papers beginning next Monday.

Tuttle Cites Success In Fake Stock Drive

NEW YORK, Oct., 21.—(AP.)—Charles H. Tuttle, United States attorney, told a radio audience last night that a marked decrease in the number of promotors of fraudulent stock has resulted in the past year from the activities of the government in suppressing "white collar bandits."

"The government's principal weapon in this warfare is the Federal mail fraud statute, which makes it a felony for one or more persons to devise a scheme to defraud and to use the mails in furtherance thereof," Tuttle said in an address which was broadcast over a coast-to-coast network of the National Broadcasting Company.

Democratic Women Form Organization

WASHINGTON, Pa. Oct. 21.—The Washington county Democratic organization has appointed the following women as members of a woman's committee for the present campaign: Mrs. J. J. Cleland, Buffalo Township; Mrs. D. L. McCarrell, Hickory; Mrs. Blanche Carson Anderson, Monongahela; Mrs. J. W. Manon, Charleroi; Mrs. D. M. Wise, Donora; Mrs. J. R. Irwin Knox, East Washington; Mrs. R. D. McClure, Washington; Mrs. George B. Sprouls, Claysville; Miss Retta Reaney, Nottingham Township; Mrs. L. M. Irwin, Avella.

Score of Guests Flee Patton Hotel Blaze

ALTOONA, Pa., Oct. 21.—Flames early today destroyed the roof and fourth floor of the Palmer House, Patton. More than a score of guests fled down the fire escapes. Carrolltown, Patton and Spangler firemen responded. Stores on the first floor were flooded with water.

NEW BLACKLIST LAID TO D. A. R.

BOSTON, Oct. 21.—(AP.)—The Rev. William L. Stidger, pastor of the Copley Methodist Episcopal Church, charged the Daughters of the American Revolution with having issued a second "blacklist."

The list, Mr. Stidger said in a sermon, is in the form of a pamphlet entitled "Pastors, Politicians and Pacifists" and was issued from the headquarters of the D. A. R. in Illinois a month ago. Two weeks ago Mr. Stidger proposed a Senate investigation of the D. A. R. because, he said, it had been a "tool and accomplice" of William B. Shearer, big navy propagandist.

"In this new blacklist," he said, "Elihu Root and George W. Wickersham are by inference charged with improperly using the churches and with performing their international services for money. American church leaders are suspected of having encouraged the German Kaiser to start the war. Dr. S. Parkes Cadman is a 'pope' and committed the crime of being 'born in England.'"

"The pamphlet is entirely false," he continued, "and has been rejected and repudiated by at least 10 reliable publications and organizations."

The material was prepared, he said, about three years ago by a newspaperman formerly connected with the Army and Navy Journal, and finally was published in a tabloid newspaper magazine. Mr. Stidger quoted the Federal Council of Churches bulletin as basis for several of his statements.

LIQUOR DEATHS ON INCREASE

WASHINGTON, Oct. 21.—Attacking claims of prohibitionists, the Moderation League, Inc., has sent to President Hoover's crime commission records showing deaths from alcoholism on the increase.

Singling out the states which were dry before national prohibition was declared, the Moderation League discovered that almost without exception deaths from alcoholism have increased since the Eighteenth Amendment was adopted.

Austen G. Fox, chairman of the board of the league, which has as its aim "The Restoration of Temperance," said:

"Before national prohibition was adopted, its proponents contended that the prohibition states could not become really dry, because many of them had wet neighbors.

"Only by the adoption of national prohibition, and thus drying up their wet neighbors, it was contended, could the dry states succeed in making themselves dry, the death rates from alcoholism in these states indicate how far this result has been achieved.

"These figures show that in none of the dry states, with the exception of Maine, has the death rate from alcoholism gone to a lower level than it was under state prohibition.

"On the contrary, in almost every case where the figures are available, the rate is higher than it was under state prohibition.

"This means that the expectation that national prohibition would assist the dry states has not been fulfilled; and that, on the contrary, intemporance has increased.

Endeavorers Plan Rally at Carnegie

Chartiers Branch Christian Endeavor Union has arranged for its annual rally to be held at Carnegie on November 18. Arrangements are now being made for the meeting. The branch also is arranging the formation of a bowling league to consist of teams representing Ingram, Crafton, West End and McKees Rocks.

Salvation Army Goal Is Attained

CONNELLSVILLE, Oct. 21.—After a house-to-house canvass yesterday by teams of 100 men, the Salvation Army's annual home service appeal is assured of success. The goal is $5,000. A mopping-up process will occupy the next four days. Postmaster W. S. Behanna is chairman.

(Advertisement)

SHE THOUGHT HER CASE HOPELESS

Yet ALL-BRAN Brought Relief Almost Immediately —No Trouble Since

When constipation once gets a grip on a person, it is almost impossible to relieve it, let alone prevent it with drugs and treatments. But here's a lady who was freed from her suffering—read her letter.

"Mine was an extreme case of constipation and although I had tried about everything that was recommended to me, I had almost given up hopes of ever being relieved.

"One day I came across your advertisement, so I thought I would try ALL-BRAN. It relieved me almost immediately and I have had no trouble since, which was almost three months ago."—Mrs. E. E. Leslie, 2104 Lyman St., Flint, Michigan.

Your system must have roughage or bulk daily, otherwise constipation is almost inevitable. Kellogg's ALL-BRAN will supply this bulk. It is a healthful cereal to eat every day. To use in cooked dishes or serve with milk or cream. To mix with other cereals.

Kellogg's ALL-BRAN is guaranteed to relieve constipation and to prevent it. Far better than pills and laxatives whose doses often have to be increased to be effective. Two tablespoonfuls daily—chronic cases, with every meal. It is 100% bran and is 100% effective. Doctors recommend it. Your grocer sells it. Served by hotels, restaurants, dining-cars. Made by Kellogg in Battle Creek.

Kellogg's ALL-BRAN

ROSENBAUM'S

SIXTH, LIBERTY AND PENN "THE STORE AHEAD" ATLANTIC 4500

Now Is the Time!—Buy Rugs!

Semi-Annual Mill Sale of Surplus Stocks At Savings of 25% and More!

You May Buy on the Budget Plan Just Ask the Salesman About It!

$34.50 Axminsters

Room Sizes 9x12—8.3x10.6—7.6x9

$26.75

Exquisite patterns of Chinese and Persian design. Luxurious high pile, characteristic of all Axminster rugs. Lovely coloring.

$48.50 Axminsters

Thick high pile assuring years of service. Room sizes 9x12 and 8.3x10.6 in this lot, all new and perfect weaves $36.95

$69.50 Plain Rugs

High grade Wilton Velvets of soft and exquisite coloring, with two-tone borders. Favorite 9x12 room size $47.95

$50.00 Odd Size Rugs

Persian patterned Axminsters and Bigelows; sizes 6x12, 6x15, 7.6x12 and 7.6x9, each $39.50

$75 Royal Wiltons

Room Sizes 9x12 and 8.3x10.6

$53.75

Royal Wiltons of jacquard weave in the favorite room sizes. Beautiful all over and open field designs in many colors.

$24.75 Velvet Rugs

Seamless, close weave, delightful for bedrooms. Also wool art rugs of chintz design. All are 9x12 room size $19.75

$60.00 Extra Large Rugs

High pile Axminster and Wilton Velvets in room sizes 9x15 and 11.3x12 —selection of new patterns.... $49.95

$4.50 Scatter Rugs—27x54-in. Size

1,000 Axminster and Velvet Rugs. Oriental designs in gorgeous color harmonies $2.25

$150 Domestic Orientals

Room Sizes 9x12 and 8.3x10.6 Only

$115

A lasting lustre is attained in these beautiful rugs. Every one a perfect reproduction of hand woven Orientals. Well blended color tones.

$2.50 Axminster Carpets

For rooms, halls and stairs. New Persian patterns; thick, high pile. Yard $1.89

Five Super Values

18x36 Stove Mats, 3 for.
Cocoa Door Mats.....
Rubber Door Mats.....
Fancy Rag Rugs.....
9x18 Stair Treads, 5 for. 89c

$6.50 Wide Carpet

Cover the room without a seam with plain or figured carpet, 9 and 12 feet wide—sq. yd..... $4.00

$1.69 Inlaid Linoleum

Medium weight linoleum of a well known brand. Newest patterns at low price—sq. yd..... $1.39

$50.00 Scatter Rugs

Scatter size Orientals, size 3x6 and 3.6x6.6. Mossouls, Hamadans, Lilihans and Antiques—each..... $33.00

$10.50 Rug Cushions

For 9x12 ft. rugs. A good springy quality that will double the wear of your rugs..... $7.95

—ROSENBAUM'S, RUGS, NINTH FLOOR

Outstanding Values in HOUSEWARES

Enamel Ware

Dish Pans Water Pails Coffee Pots $1.19 *Cooking Kettle 3-Pc. Sauce-pan Sets*

All strictly first quality. White or blue outside and white inside.

$2.95 Dutch Kitchen Clock — Porcelain face, 8-day pendulum clock. Quaint scenes on face..... $2.69

$1.00 Willow Clothes Basket — Medium sized clothes basket of fine willow..... 89c

45c Metal Waste Basket—Fancy metal waste paper baskets in various designs. You'll find them most useful..... 39c

$3.50 Bath Room Heaters — White porcelain enameled heaters for bath or small rooms. Fitted with Bunson burner.. $2.95

$1.95 Mirro Aluminum Kettle — 6-qt. with cover; for soups, stews and general use..... $1.49

$1.50 Glassbake Pie Server — A 9-inch oven glass dish in nickel frame..... $1.19

$4.50 Universal Electric Iron—6-lb. weight iron, with 6-ft. cord attached... $2.95

$22.00 Radiant Heater— 10-radiant size, finished in black enamel with aluminum reflector.. $15.95

$3.75 Carpet Sweepers—Strong bristle brush carpet sweeper. All metal case.... $2.79

$7.50 Stainless Steel Cutlery—Universal set of six knives and six forks... $4.95

$1.30 Griswold Iron Skillets—Two sizes. Made of cast iron..... 97c

$1.25 Metal Kitchen Stools—Fine quality metal in various colors.... 89c

—ROSENBAUM'S, EIGHTH FLOOR

French Ecru Hemstitched Voile Curtains

$2.50 pair

Hemstitched curtains of hard twisted voile of a soft ecru shade. They lend a lovely light to your windows and are sufficiently conservative for any room in your home. Unusually fine voile, specially priced.

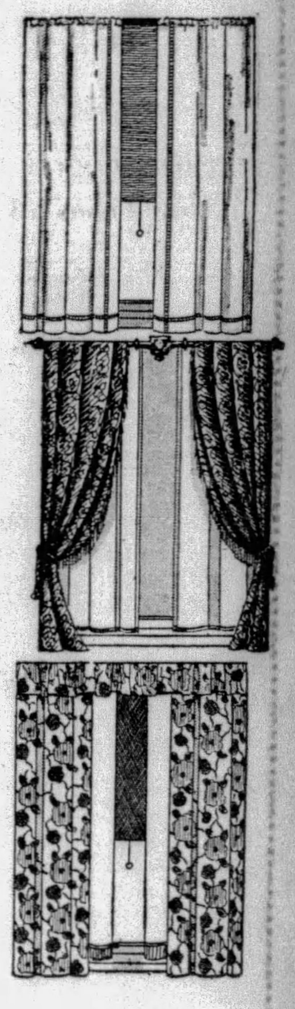

Sunfast Fabric

$1.69 yard

Light figured rayon in shades of blue, rose, gold, jade and red. Two new patterns for overdrapes or bedspreads. 50 inches wide and absolutely sunfast. It's surprising how cheerful a few yards of this material will make your home.

50c, 69c, 75c Cretonnes

29c yard

Charmingly designed for slip covers, smocks, hangings and screens, are these lovely new cretonnes. Gay chintz like prints of floral and striped patterns on light or dark grounds. All 36 inches wide.

—NINTH FLOOR

Hallowe'en Costumes

For Children—Priced at

95c—$2.45

Tom the Piper's Son and Little Bo-Peep were the only ones who would pose for their pictures . . . the others are keeping their costumes secret until Hallowe'en! But, s-h-h! I'll tell you . . . there are going to be gypsies, clowns, pirates, Spanish girls, Chinamen, Dutch girls and little Red Riding Hood! Sizes 4 to 14. 95c to $2.45.

And there are wigs, horns, masks and all the noise-makers you can think of, from 5c to $3.95.

Witzi-Wits, the fortune teller, is a game that will interest the whole family, priced..... 95c

—SEVENTH FLOOR

Boys' Fleece-Lined Mocha Gloves—$1.50

Mannish grey gloves of fine fleece lined Mocha. Conservative one-clasp style in sizes up to 7. Exceptionally low priced.

Boys' 1-Clasp Kayser Doubletex Gloves; easily washed. Sizes to 7..... $1.15

Boys' 1-Clasp Fleece Lined Fabric Gloves, in white, mode and beaver. Sizes to 7..... 69c

—ROSENBAUM'S, GLOVES, STREET FLOOR

Carload Purchase of $69.50 Westinghouse Electrified Sewing Machines

$47.00

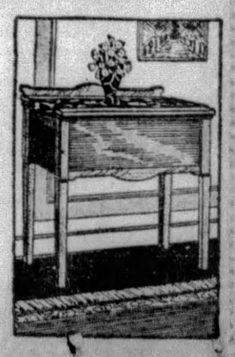

A decorative piece of furniture, with built-in motor . . . knee control . . . all the latest attachments for hemstitching, darning and embroidery. Guaranteed for 25 years.

Make a small first payment and pay the balance on our Liberal Budget Plan.

—ROSENBAUM'S, FOURTH FLOOR

DRY VIOLATIONS INCREASE

By GLADSTONE WILLIAMS,
Staff Correspondent.

WASHINGTON, Oct. 21.—Cases instituted under the prohibition laws in the Federal courts of Pennsylvania increased in the fiscal year ending June 30, 1929, over those for the previous 12-month period, as did convictions and fines assessed, according to a survey made public by the Department of Justice today.

The figures given show that in 1929 there were 2,198 cases instituted in the Federal courts of the state, as compared with 1,858 the year before; that there were 1,807 convictions or pleas of guilty last year, and 1,731 in 1928, while the 1929 fines assessed reached a total of $370,050.35, against the $266,590.02 record of the year before.

WESTERN AREA LEADS

The court record for the western district is by far the most imposing of the three districts in the state, showing that in 1929 there were 1,024 cases taken into court, as compared with 1,124 in 1928; convictions last year numbering 895, against 1,168 in 1928, and fines amounting to $231,048.84, against $187,507 in the year before.

In the eastern district there were 728 cases instituted in 1929, and only 381 the year before; 1929 convictions being 566, compared with 289, and $96,484 assessed in fines, as against $38,175 in 1928.

For the middle district cases numbered 446 in 1929 and 353 in 1928. Convictions were 346, compared with 274, and fines $42,517.51, against $40,928.02.

The southern district of New York, which includes the city of New York proper, but not Brooklyn, led the country in both cases instituted and in number of convictions, but that Federal judges in that district look upon liquor selling as a minor crime is shown by the fact that fines assessed were only $278,788, with 6,686 convictions in 1929, as compared with 7,453 convictions and fines of $211,437.25 in 1928.

MICHIGAN FINES HIGH

The reverse is found in the eastern district of Michigan, which includes Detroit, which led the country in fines assessed and also in the size of the average individual fine. With but 1,118 convictions in 1929, the fines reached a total of $789,450.46, nearly three times those in the New York district, with about one-sixth of the convictions. It might be added that a stiff term in jail generally goes with a Detroit conviction, which is not the case in New York.

Figures for the entire country show that convictions in the past fiscal year decreased from 48,820 in 1928 to 47,100, with fines assessed increasing from $7,308,563 to $7,476,300. A new record for cases brought before Federal courts, however, was made last year when 56,786 such charges were made, as compared with the previous high mark of 1928, with 55,729 cases.

The southern district of New York led the country in cases instituted with 8,823, the eastern district of Kentucky being second and the northern district of New York third.

Parent-Teachers Organization Formed

WAYNESBURG, Pa., Oct. 21.—A chapter of the Parent-Teachers Association has been organized at Blacksville. Officers are: Mrs. Bertha Phillips, president; Mrs. Kate Tennant, vice president, and Charles Fuller, secretary and treasurer.

(Advertisement)

An Expert Specialist in the treatment of

STOMACH and LIVER condition causing bloating, collection of gases and an uncomfortable feeling after eating, attended with dizziness, palpitation and nausea. KIDNEY and BLADDER condition accompanied by pain in the back, puffiness of eyes, swelling of feet and legs, frequent, painful and scalding irritations. BLOOD and SKIN conditions with enlarged glands, ulceration of the mouth, throat and tongue and body rash. RHEUMATISM in all its forms, including enlarged and stiffened joints. NERVE WEAKNESS, HIGH BLOOD PRESSURE, NEURITIS, ANEMIA, RECTAL TROUBLE, RUPTURE, GALL STONES or any enlargement, swelling or tumor-like growths are treated without the aid of the knife. Blood and all other tests made. CONSULT THE OLD DOCTOR, FREE. DR. R. H. MACKENZIE, the entire second and third floors of 638 and 640 PENN AVE., PITTSBURGH, PA., whose best reference is the fact that he has been located on PENN AVE. for the past 31 years. Hours 9 to 8:30 daily. SUNDAYS and HOLIDAYS, 9 to 1.

Symptoms of a Cold

They are well defined. An achy sensation, sneezing; cold, chilly feeling, headache. Treat them at once with the original cold remedy. Used by millions every year. Refuse substitutes.

At all druggists 30c

Grove's Laxative BROMO QUININE Tablets

Successful Since 1889

(Advertisement)

RHEUMATISM

As a reliable aid in the treatment of Rheumatism, Arthritis, Neuritis, reputable physicians advise the use of

IODINE BROMINE SALINE

(Imported from Karlsbad)

Free booklet on request

VITRON SALES COMPANY
309 B. F. Jones Building Pittsburgh, Pa.
Phone, Court 4695

Welcome Visitors
To Light's Golden Jubilee
We Invite You to Gimbels

All the Gimbel services are keyed up for Jubilee week. The Personal Service, the Balcony Lounge, the Information Desks, the Restaurant and Beauty Shop are at your command. The Radio Broadcasting Station is holding open house during store hours (just say WCAE to the elevator man).

Special Luncheon
Tuesday, $1.00

Persian Melon Balls or Cup of Soup
Stuffed Lamb Chops. Creamed Potatoes
Fresh Mint Jelly Rolls, Muffins or Bread
Ice Cream Sponge Roll
Strawberry and Pineapple Sauce
Choice of Beverage.

Gimbels—RESTAURANT—Eighth Floor

GIMBEL MO

10 "Best Sellers" in Toiletries

Coty Toilet Water, reg. $3.50.....$1.58
Rigaud Extract, listed price $10.....$1.95
Raquel Extract, reg. $2.75..... 59c
Raquel Dusting Powder, reg. $1.50....50c
Imported Atomizers.....84c
Bath Salts or Dusting Powder, reg. $1..39c
Mavis Talcum, reg. $1.....50c
Musical Novelties, reg. $5 to $10.....$3.95
Carni Gift Package—combination dusting powder and bath salts, gay colorings, $1.00
Lux Toilet Soap, reg. $1 doz.....73c

Gimbels—TOILETRIES—Street Floor

"Best Sellers" of the Season

COATS

$68

Fashions and Sizes for Misses, Women and Large Women

Throughout October the eyes of women have been focused on this group of coats. Their fabrics are medium and dull lustre broadcloth. Their furs have the look of lavishness. Their collars stand away to frame the face. Their lines are chic and feminine. The outstanding successes of the collection are repeated for tomorrow.

Favored Combinations:

The black coat with black fur. The black coat with platinum fur. The black coat with light fur. The brown coat with brown fur. The green coat with black fur. The green coat with brown fur. The furs are skunk, kit fox, lapin, French beaver, Hudson Seal* and Muskrat. *Dyed Muskrat.

Gimbels—COAT SHOPS—Third Floor

Women's Dresses

$8.95

Hundreds of smart dresses of Canton crepe and satin in the longer-line silhouettes. Black, brown, blue, dahlia and green—sizes 36 to 44. *(Third Floor)*

Misses' Dresses

$17.85

Bridge, afternoon and evening dresses featuring the "high fashions," princess silhouettes, shirrings, tunics and peplums. Sizes 14 to 20. *(Third Floor)*

Fur Coats

$195

Hudson Seal (dyed muskrat), silver muskrat, raccoon, platinum lapin and gray kid caracul. With johnny and large crush collars. Sizes 14 to 20 included. *(Third Floor)*

Jr. Misses' Dresses

$8.95

Flat crepe dresses featuring frills, pleatings and flares. For school, business and afternoon. Sizes 13 to 17. *(Third Floor)*

Woolen Dresses

$11.95

For sports wear, a group of covert and jersey dresses. Normal waistlines and belts. Some with white pique trimmings. Sizes 14 to 20. *(Third Floor)*

Silk Blouses

$4.95

Frilled and tailored long or short sleeved blouses of beautiful flat crepe. White, eggshell and pastel colors. Sizes 34 to 40. *(Third Floor)*

Felt Hats

$3.50

Special for Gimbel Month

All the newest hat fashions—copied in good felt—at this popular price. Black, brown, green, etc. All head sizes.

(Second Floor).

Girls' Frocks

$4.95

Regularly $5.95

Gay colored wool and knitted frocks. One or two-piece styles. Sizes 8 to 14.—*(Fourth Floor)*

*Fashonia Shoes

$6.90

All Year $8.50

Pumps, ties, step-ins, in suede, kid, patent. Brown, black, green and blue. Many styles from which to select.

*Trademark registered.

(Second Floor.)

Silk Undies

$1.74

Regularly $1.95

Pretty chemise, and dance sets trimmed with dainty laces. Of nice quality crepe de chine. *(Second Floor)*

Rayon Undies

94c

Regularly $1.50

Panties and dance sets in pastel shades with soft color appliques in contrasting shade.—*(Second Floor).*

Hooverettes

94c

Unusual Values

Prints or gay cretonnes in the new cap sleeve style. Choose three or four at savings.—*(Second Floor)*

SOLE OWNERS AND OPERATORS BROADCASTING STATION WCAE

Gimbels

SIXTH AVENUE AT SMITHFIELD STREET, PITTSBURGH PHONE ATLANTIC 4400

Men's Fall Neckwear, 79c

3 for $2.25. Variety of stripes, and figures. All carefully made. Exceptional quality. *(Street Floor)*

Men's Wool Hose, 59c

Attractive color treatments. The slightest bit of cotton mixed to prevent shrinking. 75c and $1.00 grades. *(Street Floor)*

Chase Auto Robes, $4.95

Chase all-wool robes with heavy fringe. Size 54x70 inches. Heavy colored plaids. *(Fifth Floor)*

Fox and Wolf Scarfs, $39.50

Pointed brown and red foxes, beige and platinum wolves, the two scarfs that are most flattering. Beautiful quality. *(Third Floor)*

Fur-Trimmed Winter Coats, $59.50

Broadcloth coats with shawl and Paquin collars of high-grade furs. New straight or nipped-in silhouettes. Sizes 14 to 44. *(Third Floor)*

Zipper Cardigan Suits, $29.50

Three-piece knitted cardigan suit with zipper blouse and skirt. Sizes 14 to 20. *(Third Floor)*

Jr. Boys' Warm Suits at $1.89

Neat suits with wool shorts and wash blouses. Shorts fully lined. Blouses finished with tie. Sizes 2½ to 10. *(Fourth Floor)*

Boys' Corduroy Plus-Fours, $2.35

Regularly $3.95 and $4.95. In partridge browns and grays. Tweed patterns in blue, gray, brown. Sizes 7 to 18 years. *(Fourth Floor)*

Transparent Velvet, $4.99 Yd.

Regularly $7.95. The lovely silk back quality that has been such a fast seller this month. 38 inches wide in 25 shades. *(Sixth Floor)*

Dainty Cotton Lingerie at 94c

Slips of society crepe, bandeau and pantie sets of pretty prints, society crepe chemises. *(Second Floor)*

Girls' Lenci Hats at $3.95

Gay patchwork felt hats from a noted designer in Italy. Brims that turn up or down. Regularly $5.95. *(Fourth Floor)*

Girls' Furred Coats, $18.75

Of soft, warm suede fabrics with collars and cuffs of beaverette. Browns, greens and blues. Sizes 8 to 14. *(Fourth Floor)*

Boys' Winter O'Coats, $13.95

Big, warm coats of heavy gray or brown woolens. Double-breasted, grown-up styles. Sizes 8 to 18. *(Fourth Floor)*

Boys' Tweed Caps at 79c

Caps with unbreakable visor, that would regularly be priced $1.00. Grays or tans. All head-sizes. *(Fourth Floor)*

Mantel Clocks Special $12.95

$22.50 grade. Solid mahogany case. Two-tone Normandy Chime Clock. ¼-hour strike. 21 inches long. Made by Gilbert. *(Street Floor)*

OCTOBER SPOTL

1500 Jersey or

For Wom

$3

Regular

Frocks you'll enjo at the office or Frocks finished an manner.

The Jerseys—Wit cool weather, yo cially when you styled these are. and trimmed with modernistic two Plenty of wi blues and black.

The Crepenese— crepenese, that w nese fabric, are in simulate wool in a pictured at right smartness. In g and blues.

Size

Gimbels—DAYTI

Drapery Damask

$1.59 Yd.

Specially Priced

Sunfast damask in striped and all-over fascinating color combinations. 50 inches wide. *(Sixth Floor)*

Filet Panels

$2.89 Ea.

Regularly $3.50

Fine ecru net in several attractive patterns. Bullion fringe on bottom. 45 inches wide, 2¼ yards long. *(Sixth Floor)*

Criss Cross Sets

$1.79 Pr.

Specially Priced

Fine dotted marquisette with deep full ruffle and cornice valance, matching tie backs. In sand or cream tones. *(Sixth Floor)*

Tailored Sets

$1.29 Pr.

Regularly $1.75

Marquisette curtains unusually well-tailored with 2½-inch hems on sides and bottoms. Fine quality in sand or cream. *(Sixth Floor)*

5-Pc. Bowl Sets

69c

Specially Priced

Mixing bowls in a yellow glaze banded with white. Graduated sizes. Good quality porcelain. *(Seventh Floor)*

Luncheon Sets

$3.99

Regularly $5.95

Ivory or yellow with an attractive floral decoration in 3 different designs and harmonizing color line. Service for six. *(Seventh Floor)*

Secretaries

$59.75

Specially Priced

A well-designed piece in fine mahogany veneers. Ample book space. Automatic drawer support. *(Ninth Floor)*

Skillet Sets

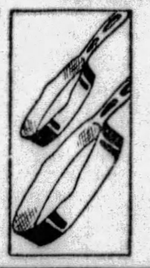

$1.00

Two-Piece Sets

Cast iron skillets; one large No. 8 size, one small No. 3 size, in sets specially priced for Gimbel Month. *(Seventh Floor)*

Unpainted Chair

$1.69

Specially Priced

Well-liked Windsor style, which is suitable for many rooms. Strongly made of good lumber. Smoothly finished. *(Seventh Floor)*

Luncheon Sets

$3.47

Specially Priced

All-linen sets consisting of 54x54-inch cloth and six napkins. Pure linen with colored borders. Hemstitched. *(Sixth Floor)*

4-Pc. Walnut Bedroom Suites

$195

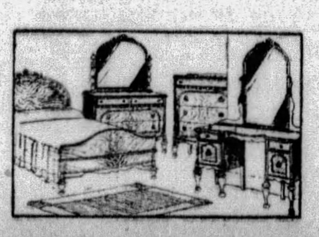

The beauty of line and design in this suite is emphasized by the paneling of its surfaces. Finely matched walnut veneers. Each piece solidly constructed. Dresser, bed, vanity and roomy chest of drawers.—*(Ninth Floor).*

Chen

9x12 Glendale Lyn make. H backs promise chenille we

(Eighth Floor)

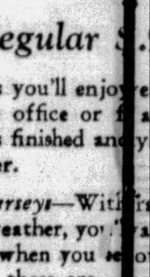

Bro

9, 12 and 15 f jade, green, tau Thick, all-wool Regularly $8.0

Axm

Seamless 9x12 s and Chinese e famous long-w that sells regul

(Eighth Floor)

Pers

2½x5 to 3½ dan weaves. these are sem foyer or throw

(Eighth Floor)

Felt M

Regular Weighs 55 pou layer felt cove Large roll edge sizes. *(Ninth*

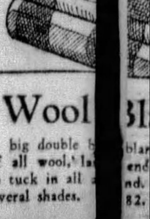

Wool

A big double b of all wool, la to tuck in all several shades.

ONTH Best Sellers

IGHT NUMBER 23

Crepenese Frocks

n and Misses

95

.95 Qualities

earing in the classroom, an afternoon at home. yled in the most careful

rsey frocks so smart for ant two or three. Espeow fine, soft and neatly ny entirely hand-made k appliques. Others in three-tone colorings. es, browns, new greens,

e good-looking frocks of ed new rayon and celaariety of new prints that canny way. Two styles e you an idea of their , browns, greens, reds

16 to 42

FROCKS—Second Floor

Washable Gloves, $1.15

Regularly $1.50 to $1.95. Women's double woven fabric gloves in several styles and colors. *(Street Floor)*

Chiffon Silk Stockings, $1.00

For women. Full-fashioned with lisle lined hems and soles. Fall colors. *(Street Floor)*

Boxed Jewelry, $1.00

Special for Gimbel Month. Bracelets, necklaces, brooches in stone and metal combinations. *(Street Floor)*

Pottery Lamps, $1.00

Regularly $1.95. Lamps in pastel shades, complete with shade. Unusually attractive. *(Balcony)*

Lovely Lace Neckwear, $1.00

Regularly $1.50. A great variety of collars, berthas and vestees. Many styles. *(Street Floor)*

Rigaud's Perfume, $1.95

Regularly $10. Exquisite perfume; makes an ideal gift. In Camia, Marthe Chenel. *(Street Floor)*

Leather Handbags, $1.89

Special for Gimbel Month. Leather bags in the most wanted styles—pouches, envelopes. *(Street Floor)*

Duo-Copper Book Ends, 79c

Special for Gimbel Month. Plated copper book ends in favorite subjects, animals, etc. *(Street Floor)*

Doeskin Gloves, $1.95

Special for Gimbel Month. Women's washable doeskins; pull-on style, in mode and cape. *(Street Floor)*

All-Linen 'Kerchiefs, 6 for $1

Women's linen prints, all white with embroidery, plain linens. *(Street Floor)*

Girls' All-Wool Sweaters, $2.69

Slip-on or coat styles in gay colorings that girls like. Sizes 8 to 14. *(Fourth Floor)*

Boys' Pajamas Priced at $1.00

One or 2-piece styles of Amoskeag flannelette. Neat stripes. Rayon frogs. Sizes 4 to 18. *(Fourth Floor)*

Tots' Beacon Robes at $1.79

Warm robes in bright colorings. Cord trimmed, cord girdles. Sizes 2 to 6. *(Fourth Floor)*

Child's Hose, 35c 3 Pairs for $1.00

Heavy cotton and rayon hose in ¾ and ⅞ length. For boys or girls. Sizes 8 to 10. *(Fourth Floor)*

Four Desirable Silks, $1.64 Yd.

Silk flat crepe, silk chiffon, satin crepe and georgette. 39 in. wide. Wide color range. *(Sixth Floor)*

Handy-Dandy Aprons at 74c

Aprons made by Nelly Don, regularly priced $1.00 each. Of dainty prints. 3 for $2. *(Second Floor)*

Men's Winter Overcoats

Specially Priced

$33.50

IN BLUE OR GRAY

Heavyweight overcoats in blue and oxford gray. All satin trimmed. Double-breasted fitted coats, tubular models, town ulsters, and conservatively styled fly fronts. Extraordinary savings effected through Gimbel Month purchases.

Men's Goyart's 100% Camel's Hair Topcoats, $39

Soft and warm. Will not rough up. Deep silk serge yokes and silk sleeve linings. Raglan double-breasteds, half belt polo models, single-breasted box styles. Natural brown, oxford and blue. All sizes.

Gimbels—MEN'S CLOTHING—Fifth Floor

Men's Blue Suits

$37

Specially Priced

Standard woolens, 16-ounce twill serges, rough cheviots, and herringbone weaves. With two trousers. *(Fifth Floor)*

Men's Topcoats

$29.50

Splendid Values

Llama fleece, tweeds, twists, cheviots, and plaid and plain back materials. New colors. Fall materials. All silk trimmed. *(Fifth Floor)*

Men's Hats

$5.95

Noteworthy Values

The well known "Pittsburgher." Fall styles in appropriate shadings. Snap, curl and saucer brims. Silk lined. *(Fifth Floor)*

Men's Shoes

$4.85

Regularly $6.00 a Pr.

Good quality black and tan calfskins. Rubber or leather heels. Exceptional values for Gimbel Month. *(Fifth Floor)*

Men's Shirts

$1.59

Regularly $2.00 to $3.00

Fine madras shirts in newest patterns for the fall season. Starched collar attached, and two collars to match. *(Street Floor)*

Men's Sweaters

$3.25

Regularly Priced $5.00

Fancy and plain cricket sweaters. V and crew necks. All wool. Attractive colors — *(Fifth Floor)*.

Brief Cases

$2.45

Regularly Priced $3.50

Genuine cowhide cases, well made with three pockets and all-around straps. Three-way adjustable lock. — *(Balcony)*.

Men's Raincoats

$5.95

Regularly Priced $7.95

Men's black embossed leatherette raincoats, gray lined. Comfortable and absolutely rainproof. *(Fifth Floor)*

Men's Hose

35c

Regular 50c and 65c Quality

Three pairs for $1.00. Silk and rayon, in fancy colors, and pure silk in the solid shades. Buy them in quantities. *(Street Floor)*

Hand Bags

$2.89

Special for Gimbel Month

Calfskin, suede and grained leathers with interesting catches — pouches, vagabonds, underarms. Excellent values. — *(Street Floor)*.

Umbrellas

$3.95

Regularly $5 to $7.50

Women's umbrellas, of fine quality silk. 16-rib, wood thanks. Variety of composition and dog handles. *(Street Floor)*.

Girls' Coats

$18.75

Trimmed With Fur

Of soft, warm suede fabrics with collars and cuffs of beaverette. Browns, greens and blues. Sizes 8 to 14. *(Fourth Floor)*

Toilet Water

$1.55

Regularly Priced $3.50

Coty's famed toilet water in Paris, L'Origan. Attractively boxed— suitable for gifts. *(Street Floor)*

Golf Club Sets

$10.95

Specially Priced

Matched set of five irons, made by a well known maker. Chromium plate heads. Hickory shafts. *(Fifth Floor)*.

Boys' Suits

$8.95

Regularly $10.95

Single or double-breasted. Fine woolens in gray, brown or tan. Two pairs knickers, lined. Sizes 7 to 16.— *(Fourth Floor)*.

Men's Watches

$19.95

Regularly Priced $35

17-Jewel Illinois Wrist Watches, chromium finish cases, metal mesh bands. Radium dials.— *(Street Floor)*

Boys' Sweaters

$2.79

Regularly $2.95

All-wool slip-on sweaters. In good looking large or small designs. Sizes 28 to 36.—*(Fourth Floor)*.

Boys' Shirts

83c

Specially Priced

Beautiful quality broadcloth in neat patterns. Youths', 12½ to 14½ neck. Juniors' sizes 9 to 14.—*(Fourth Floor)*.

Saucepan Sets

$1.19

Specially Priced

3-piece heavy aluminum saucepan sets in 1, 2, 3 qt. sizes. Well made by a famous manufacturer. *(Seventh Floor)*

Knife, Fork Sets

$3.59

Specially Priced

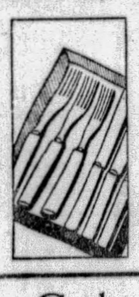

6 stainless steel knives and 6 forks with firmly set ivoroid handles. Remarkably fine set at this special price. *(Seventh Floor)*

Vegetable Bins

$1.00

Specially Priced

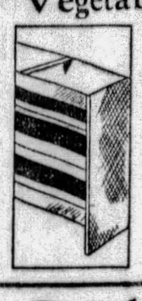

Handy for keeping vegetables. Medium size with four compartments. Finished in colors. *(Seventh Floor)*

Garbage Cans

$1.19

Specially Priced

Heavy galvanized garbage can in 1½ bushel size. Made with tight-fitting cover. *(Seventh Floor)*

Crystal Glasses

26c

Specially Priced

Plain optic crystal stemware with green foot. In goblets, tall sherbets, and footed ice tea glasses. *(Seventh Floor)*

Glass Bowl Sets

59c

Specially Priced

-piece mixing bowl sets of excellent quality glass in attractive shades of rose, or green and crystal. *(Seventh Floor)*

Lamp Bases

$2.89

Specially Priced

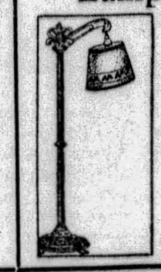

Bridge or junior styles in antique finish or Granada gold effect. Matching shades, $1.69 to $3.69. *(Seventh Floor)*

Radiant Heaters

$16.95

Regularly $24.50

Attractively finished with hammered brass effect. Solid clay backwall. 1 double radiants. *(Seventh Floor)*

Linen Crash, 10 Yds.

$1.95

Specially Priced

Good quality all-linen crash with colored borders in large special purchase for Gimbel Month. *(Sixth Floor)*

English Chairs

$85

Specially Priced

In the Charles of London style to match the sofa below. Covered in wool-faced tapestries or mohaire. *(Ninth Floor)*

Charles of London Style Sofas at $179

Adapting the famous style in a much lower priced sofa just as luxuriously comfortable. Feather spring cushions, loose pillow back effect. Delightfully patterned wool-faced tapestry or mohair coverings. *(Ninth Floor)*

le Rugs

Ross- wool wear. Resilient 8.3x10.6, $57.50. $67.50

dloom

ide, in orchid. Sq. Yd. $4.75 ve, splendid wearing. ighth Floor)

nsters

Persian in a g weave. A grade at $48.50. *(Eighth* $36.75

n Rugs

Jama- t of iques. Beautiful for s. Regularly $25.00. $17.50

attresses

$5.00. All with heavy ticking. t will not sag. All r). $10.95

Blankets

blanket endugh nd. Block plaids in 82. *(Sixth Floor)* $8.95

HOTEL'S STAFF TO HOLD BALL

A masquerade ball will be held tomorrow night in the Elks' clubhouse, Seventh avenue and Duquesne way, by the Hotel Fort Pitt Employes' Association.

Prizes for best masquerades and dance numbers will be awarded. Olga Mundy, who will appear among the entertainers, is expected to fly here from Detroit tomorrow. Georgie Summers will be master of ceremonies. Performers from various theaters will appear on the program. The committee has prepared for 700 dancers.

Two Men Arrested In Postoffice Theft

ERIE, Pa., Oct. 21.—(AP.)—William Monroe, 20, Newport, Ky., and Harry Miller, no address given, were being held here on charges of robbing a postoffice at Platea, Erie County. Miller was in possession of a coat belonging to the owner of the postoffice building and stamps alleged to have been stolen, according to officers who arrested the men.

Waynesburg Starts Extension Courses

WAYNESBURG, Pa., Oct. 21.—Extension courses under the supervision of the Waynesburg College faculty will be started Tuesday at Carmichaels. Courses in psychology and religion will be given.

VICTOR VICTROLAS, Columbia Phonographs, And many other famous makes talking machines. All in perfect playing condition. *VALUES UP TO $300*

$10 CASH AND CARRY

WURLITZER 719 LIBERTY AVE. *Opposite Wood Street*

(Advertisement)

AGAIN KONJOLA TRIUMPHS OVER STUBBORN CASE

For First Time in Years Pittsburgh Man Is Free of Stomach Trouble, Thanks to New Medicine.

No wonder Konjola is a medicine with more than a million friends, when it continues day after day to win amazing victories over stubborn and obstinate ailments which for years defied all other medicines and treatments tried!

MR. GRANT STILLMAN
(Photo by A. C. Pauley, 347 Fourth Ave.)

Nor is it so very remarkable that Konjola wins such victories; for this modern medicine is a compound of 32 valuable ingredients, of which 22 are juices of well known medicinal roots and herbs. It is a medicine that is made to make good; and it makes good. The Konjola Men, one at the Dow Drug Store (formerly McCulloch's), Penn Avenue and Sixth Street, and the other at Dow's Drug Store (formerly McCulloch's), Diamond and Smithfield Streets, Pittsburgh, can and gladly will give you all the facts about this medicine; and tell you what it has done and is doing for vast numbers of Pittsburgh citizens. A typical example of Konjola in action is seen in the following statement given to the Konjola Man recently by Mr. Grant Stillman, 208 Cable Avenue, this city, who said:

"Konjola is one medicine that can be counted upon to give results; at least, judging from my experience. It put an end to my health troubles after many other medicines had failed to do so. I was a victim of stomach trouble. I had practically no appetite, and it was just as well, for almost everything I ate would cause misery and intense pains. This condition caused me to become weak and rundown, nervous and irritable. Constipation developed and added to my distress. I tried medicines, but they gave me no relief.

"After reading about the relief Konjola had given in a case similar to mine, I decided to try one more medicine. I felt better before the first bottle was finished, and kept on until, by the time I had taken four bottles, I was a well man again. For the first time in years I am free of stomach trouble. The constipation also has been corrected. My appetite is fine and my food digests as it should. I have more strength and energy and am no longer nervous and irritable as I was. It was Konjola that gave me this new health and I shall always be glad to recommend this medicine to all who suffer with stomach trouble."

Konjola is recommended for stomach, liver, kidney and bowel disorders; rheumatism, neuritis and nervousness; and as a supertonic for the building up of strength and vitality.

There is a Konjola Man at the Dow Drug Store (formerly McCulloch's), Penn Avenue and Sixth Street, and one at Dow's Drug Store, Diamond and Smithfield Streets, Pittsburgh, where daily they are meeting the public, introducing and explaining the merits of this new and different medicine. Konjola is sold also at all Dow Stores in Pittsburgh and vicinity.

Stage and Screen Reflections From Hollywood Studios and Our Theaters

GLORIA SWANSON'S CHILDREN EN ROUTE TO NEW YORK TO JOIN MOTHER

By DOROTHY HERZOG
(Copyright, 1929, by Premier Syndicate)

HOLLYWOOD, Oct. 21.

MOTHER eve, Gloria Swanson's two youngsters and entourage departed New Yorkwards to join their mother. It would seem that La Swanson has decided to extend her eastern sojourn considerably.

There are deliberations making the flicker rounds as to whether or not Gloria will not make Manhattan her regular headquarters. Said deliberations are based on her recent success as a radio attraction. Excellent money can be garnered through this medium. As per example Paul Whiteman. He is said to receive $8,000 a wave hour. No doubt about it that Swanson has air makings.

Gloria Swanson

And if she can produce her pictures in New York and corral vast sums singing or talking or whatever via the radio—isn't it logical she remain? At all events, the departure of the youngsters may indicate a step in that direction.

Years ago, on the Fox lot, Emmett Flynn was a directorial topnotcher. But Mr. Flynn failed to accept success philosophical and tumbled into mishaps reminiscent of Christian in "Pilgrim's Progress." He came back strong with M. G. M., some time later, only to go his way again. After a lengthy absence from the megaphone, studded with vicissitudes of a this-and-that nature, Flynn lined up with Universal. He directed the James Gleasons in "Shannons of Broadway," and from hearsay 'tis a darn good flick.

He started "Paradise Ahoy," starring Glenn Tryon, with Katherine Crawford the heroine. The kumpny traipsed to San Pedro to stay about a week and to spend most of their working days aboard the U. S. flagship, the Maryland. Exteriors aboard had nearly been completed when what is described to this bureau as a rumpus was started. Mr. Flynn was featured in it.

Subsequently, William Craft has been relegated to direct "Paradise Ahoy." Shooting action has been halted while Craft rewrites part of the story. And that, my dears, may be illuminated as another phase of Hollywood. . . .

Aileen 'Socks' Tennis Balls

SCREENALTIES: Ailen Pringle socking ye W. K. tennis balls on Cedric Gibbons' new court. Said court is futuristic in design and a bit startling to the uninitiated. Furthermore, the walls are so constructed that when a ball is whammed the echo thunders in a manner terrifying indeed to the opponents . . . Gary Cooper decided around one a. m. 'tother eve. (or morn) to fly to Iowa and participate in old home week at his alma mater, Grinnell College. So he boarded the five a. m. plane enroute to Kansas City, arriving there around five or eight that evening. A special plane awaited him and flew him to the college town. Gary'll be back the early part of next week . . . Polly Moran, William Haines, William Collier, Jr., Roger Davis, Al Hall and Jimmy Shields traipsing to see "After Dark," a revived melodrama of the good old hectic days. And Polly's ad lib comments nearly broke up the show. When the cute lil' heroine tripped in swathed in a blond wig, Polly cried: "I know you. Your're Mae Murray." And when the heavy boomed a song at the top of his lungs, Polly kept entreating: "Louder! Louder!" A hoop-de-da eve. And that's all.

Gary Cooper

Madame Gets Orange Juice

Roger Davis, who is hilariously funny without professionalizing, was engaged to play a hotel clerk in William Haines' new celluloider.

He has a line in the story that calls upon him to order a bellhop to take "ginger ale and orange juice to Madame Zola." The scene was rehearsed and rehearsed.

Blanche Sweet

And taken. Only Roger ordered the bellhop to take "ginger ale and soda water to Madame Zola."

The director stopped the scene. "Since when is it soda water?" he asked, sarcastically.

Mr. Davis was hurt: "Didn't you know? Madame Zola 'phoned and changed her order to ginger ale and soda water!"

But, nevertheless, the director sent her orange juice. . . .

Blanche Sweet enjoys the distinction—if any—of registering two different sounds over ye chilly mike in "The Night Hostess." First she is called upon to sigh. To sigh smack into the "mike." And this, you should know, isn't a cinch.

Second, she is rescued from a trunk and resuscitated with a pulmotor. The dastardly heavy pushes her in the trunk for reasons best intimated and not stated. The Los Angeles fire department—a speck of it, at all events—was on hand when Blanche was revived (according to plot) with the pulmotor. Blanche confesses she has little love for a pulmotor, but the contraption did register a new noise into the mike.

Ah, these movies!

FREE TIME

Soldier Flagg—Victor MacLaglen, of course—is laughing his big laugh, this time off the screen. The reason is a free watch that he received from an admiring New York theater owner. Just wait until Quirt hears about this!

Beating Time on Accelerator Injures 4

ANDERSON, Ind., Oct. 21.—(AP.)—A sense of rhythm inspired by the notes of a jewsharp, resulted in an automobile accident near here in which four persons were injured.

William Scott, 20, of Chesterfield, Ind., played a jewsharp while a party of four was en route to the funeral of Harry L. White, aviator. As they approached a traction crossing a mile east of Chesterfield, Scott's foot, with which he was beating out the time, depressed the accelerator. Despite efforts of James Brown, also of Chesterfield, who was driving, the automobile skidded and overturned on the tracks directly in the path of an approaching interurban.

The machine was wrecked and carried 100 yards down the right of way. Scott was critically injured, with deep gashes about the left side of the head and possible concussion of the brain. He may die.

Brown escaped with bruises; Leon Andreas, 11, suffered a broken right leg, and his brother, Milton Andreas, 9, a broken hip.

25 Prisoners Flee Pen by Old Tunnel

MEXICO CITY, Oct. 21.—(AP.)—The correspondent of La Prensa at San Luis Potosi reported that 25 prisoners escaped from the penitentiary there through a tunnel. The passage was dug some years ago by other prisoners who escaped in a body and it was never entirely filled up.

The prisoners reopened the tunnel and escaped. Troops scoured the countryside for them.

LUNCHEON TIME

"Pablo" and "Manuelita," two little lambs, named after the characters Warner Baxter and Mona Maris portray in the forthcoming film, "Romance of Rio Grande," are honored guests at a luncheon tendered to them by Mr. Baxter and Miss Maris between camera "shots."

HODGE COMES IN MURDER DRAMA

William Hodge, in his new play, "Homicide," opens an engagement in the Shubert Alvin tonight. Matinees will be given Wednesday and Saturday.

Opening this evening, "Dracula," vampire mystery play, will be shown in the Nixon for one week, with matinees Wednesday and Saturday.

Tonight in the Shubert Pitt the George Sharp Players will offer a dramatic play, in which Ann Harding, former member of the company, was starred in New York and on the road, "The Trial of Mary Dugan." Matinees are listed for Thursday and Saturday.

L. LaGranna, featured player in "Five and Ten Follies," revue in Loew's Penn this week, billed as "The World's Famous Comedy Pianist," is Louis Amen, Pittsburgh pianist and orchestra leader, who formerly had orchestras under his direction in various hotels and restaurants here.

Beginning Monday evening, October 28, for one week only, the Theater Guild, Inc., of New York, will present the Guild Acting Company in the Nixon in "Caprice," a comedy of Viennese life, by Sil-Vara. The cast will include Alfred Lunt, Lynn Fontanne, Douglass Montgomery, Lily Cahill and other players.

For next week the management of the Shubert Alvin announces that the attraction will be a new musical comedy, "Carry On," in which the popular comedian, Jack Donahue, is starred. The leading woman is Lily Damita, well-known motion picture star now featured in "The Cock-Eyed World."

Returning to comedy, this time with the atmosphere of a Spanish court, the George Sharp Players will be seen in the Pitt next week in "The Command to Love," a three-act play that had a run of 247 performances in New York.

McKees Rocks Stars Arrange Card Party

McKees Rocks Eastern Stars are arranging a card party to be held in Fraternal Hall, Wednesday night, October 30. Lunch will be served and a well-rounded program is being perfected.

Four in Auto Die In Path of Train

HUDSON, Wis., Oct. 21.—(AP.)—Four members of a fishing party were killed when a Chicago and Northwestern special train bringing Minnesota football fans home from the Minnesota-Northwestern game at Evanston, struck their automobile.

The victims, all residents of River Falls, were Hans H. Nelson, 71; Mr. and Mrs. Carl H. Hanson, 50 and 49 respectively, and John Peterson, 43. The driver of the sedan apparently failed to see the train.

COMING

Jay Mills, song-writer and entertainer, arrives in Pittsburgh today, preparatory to taking over the master of ceremonies role on the Enright stage. He will replace Dick Powell, who will end his appearances in that theater Friday night.

RADIO CONTEST NEARING CLOSE

As the last of the four Warner Brothers-Temple Radio Dealers Contests draws to a close, it is impossible to forecast the winner.

This contest, which closes Wednesday at midnight, includes as a prize the Temple Combination.

Hundreds of votes come in each hour. Dolores Costello, Al Jolson, John Barrymore, Grant Withers, Richard Barthelmess and Dorothy Mackaill all seem to be in the running.

Others follow this sextet closely and, as happened in the third contest, a "dark horse" may forge to victory in the closing moments.

FILMLAND.

STANLEY WARNER THEATRES
BROOKE JOHNS
in
"Bye-Bye, Brookie"
On the Screen
DICK BARTHELMESS
in
"Young Nowheres"
With Marian Nixon

ENRIGHT
DICK POWELL
In
"Au Revoir But Not Good-Bye"
On the Screen
TED LEWIS
In
"IS EVERYBODY HAPPY?"
With Ann Pennington
First Evening Stage Show at 7:05 O'Clock

FILMLAND.

LOEW'S ALDINE
LAST 6 DAYS
TO SEE THE GREATEST TALKING COMEDY DRAMA OF ALL TIME...
"The COCK EYED WORLD"
SEQUEL TO "WHAT PRICE GLORY" WITH VICTOR McLAGLEN EDMUND LOWE LILY DAMITA
MERRY MARINES PROVING THAT MORALS ARE A QUESTION OF GEOGRAPHY AND LOVE A MATTER OF OPPORTUNITY
NEXT WEEK
VIVID WITH LIFE — PULSATING WITH HAUNTING MELODIES
HOLLYWOOD REVUE
25 STARS and CHORUS OF 200
A 16th REVUE AT ALDINE PRICES
MATS. 35¢ -- EVES. 50¢
SPECIAL MID-NIGHT SHOW SUNDAY OCT. 27 -- 12:05 A.M.

AMUSEMENTS.

NIXON TONIGHT 8:30
MATINEES WEDNESDAY AND SATURDAY
You Ain't Seen Nothing Until You See
DRACULA
The Amazing-Thrilling Exciting Mystery Play
POPULAR PRICES
NIGHTS—75c, $1.00, $1.50, $2.00, $2.50. MATS. WED. AND SAT., 75c, $1.00, $1.50.
NEXT WEEK—Seats Thursday
Theatre Guild Acting Co.
In Sil-Vara's Gay Comedy
"CAPRICE"
With the Original Cast
ALFRED LUNT LYNN FONTANNE
Douglass Montgomery Lily Cahill
PRICES: Nights, $1.00, $1.50, $2.00, $2.50 and $3.00. Wednesday Matinee, 75c, $1.00, $1.50 and $2.00. Saturday Matinee, $1.00, $1.50, $2.00 and $2.50. Mail Orders Now.

Shubert ALVIN TONIGHT 8:15 Mats., Wed. and Sat.
AMERICA'S INIMITABLE STAR
WILLIAM HODGE
IN A NEW PLAY
"HOMICIDE"
By MILTON HERBERT GROPPER and EDNA SHERRY
Nights—50c to $2.50. Wed. Mat. 50c to $1.50. Sat. Mat., 50c to $2.00.
Next Mon. SEATS THURS. Mail Orders Now
CONNOLLY AND SWANSTROM Present
JACK DONAHUE
CARRY ON
A Musical Comedy with
LILY DAMITA
(By Arrangement with Samuel Goldwyn)
Distinguished Supporting Cast
ALBERTINA RASCH GIRLS
SCINTILLATING CHORUS OF 125

PITTSBURGH GRAND OPERA CO.
200—ARTISTS—CHORUS—200
"IL TROVATORE"
with AMATO — SAMAILOFF— de METTE—DE ANGELIS
MONDAY, NOVEMBER 4, SYRIA MOSQUE.
TICKETS NOW SELLING

219 Fifth Ave.	AT. 1614-0549
604 Wood St.	AT. 3510
305 Wood St.	CO. 2193
540 Smithfield St.	GR. 8886
Vogel, Jenkins Arc.	AT. 4260
317 Larimer Ave.	HI. 6366
601 E. Ohio St.	FA. 2797

Prices $5.50, $3.85, $3.00, $2.50, $1.50, $1.

Shubert Pitt Tonite at 8:25 Mats. Thursday and Saturday
GEORGE SHARP PLAYERS Present
"The Trial of Mary Dugan"
A Story That Tugs at the Heart Strings
Best Seats $1.00. Saturdays Included

HEINZ PLANT
OPEN TO THE PUBLIC
9 to 4 DAILY EXCEPT SATURDAYS
Ask your Conductor how to reach it
60,000 VISITORS LAST YEAR
SEE PITTSBURGH FIRST

Mosque—TONITE—8:15
MUZIO and KOCHANSKI
$1 to $3 at Mosque Tonite.
OPENING MAY BEEGLE CONCERT

ACADEMY Matinee 2:15 Evening 8:15
BURLESQUE
For a Pleasant Evening of Entertainment See
"SPORTY WIDOWS"
MIDNIGHT SHOW SUNDAY 12:05 A. M.

JAY MILLS
Writer of the Song Hits,
"Every Day Away From You"
and
"When My Sweetie Walks Down the Street"
Meet Him Saturday as the New Master of Ceremonies!
ENRIGHT

LOEW'S UNITED ARTISTS PENN
Only New DeLuxe Show Opening in Pittsburgh Today!
JOHN GILBERT
IN HIS ALL TALKING PICTURE
"HIS GLORIOUS NIGHT"
Only Gilbert Could Play This Swashbuckling Romantic Role With the Fire and Dash it Demands.
ON THE STAGE
TEDDY JOYCE
IN A STAGE PRESENTATION OF A THOUSAND KISSES
FIVE & TEN FOLLIES
JOY-JAZZ-FUN - BEAUTIFUL GIRLS etc.
ROY SEDLEY
AND CAST OF BROADWAY STARS
LEIBERT - BREESKIN

HARRIS THEATER—Diamond St.
SECOND BIG WEEK
"FLIGHT"
VAUDEVILLE—STAGE—BANDS

SHERIDAN SQUARE—Penn Ave.
NOW PLAYING
STEPIN-FETCHIT, LEE TRACEY, JOSEPHINE DUNN
in
"BIG TIME"
ON THE STAGE—GRACIE BARRY—VICTOR GRAFF AND OTHERS

GRAND
A WARNER THEATRE

"The Early Bird Catches the Worm"
"Who Cares 'Bout Dat?"
MORAN & MACK
TWO BLACK CROWS
in
"WHY BRING THAT UP?"
You've howled at them on the radio . . . roared at their phonograph records!
Now for the laff of a lifetime at their first TALKIE!
a Paramount ALL TALKING Picture
Only Octavus Roy Cohen could write a story as funny as this!
Be an Early Bird at the Premiere
THURSDAY!
LAST 3 DAYS! "FOUR FEATHERS" HURRY! HURRY!
With WM. POWELL, RICHARD ARLEN, FAY WRAY, CLIVE BROOK

GARDEN "ILLUSION" Chas. (Buddy) Rogers, Nancy Carroll. All Talking
TRIANGLE EAST LIBERTY BILLIE DOVE in Elinor Glyn's "The Man and the Moment"
KENYON 100% Talking and Singing "HARD TO GET" DOROTHY MACKAILL
BRUSHTON THEATRE Perfect Talking Photoplays. Program for Week Starting Monday, Oct. 21. Mon., Tues., Lon Chaney in "THUNDER." Sound and Dialogue. Vitaphone Act and News. Sound Comedy.

The Sun-Telegraph
CIRCULATES WIDELY AMONG FIRST-CLASS POTENTIAL TENANTS — A VALUABLE HINT TO HOUSEOWNERS ABOUT TO ADVERTISE FOR DESIRABLE OCCUPANTS.

Select a Gift That Will Endure

There is always a birthday, an anniversary, or a wedding calling for a suitable gift. Something that will last . . . a fitting token of the sentiment you wish to express. Not a present, perishing with the moment, but a gift enduring through the years in all its original beauty.

For occasions such as these, Pittsburgh shops have suitable and appropriate jewelry assembled for your discriminating selection. A call at a reliable store will convince you that from its array of beautiful and useful jewelry you can pick a capital gift.

Consult the advertisements of the Sun-Telegraph for the names of reliable jewelers who can show you the proper gift for every occasion.

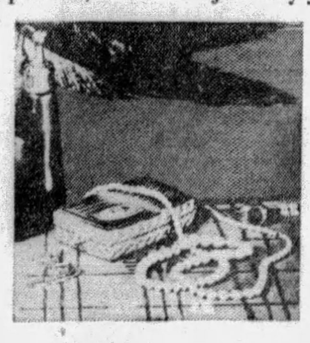

Read the Jewelry Advertisements in the
SUN-TELEGRAPH

EDISON TRIBUTE ON RADIO

By DARRELL V. MARTIN,
Sun-Telegraph Radio Editor.

In the Far North where Eskimos worship radio as a spirit, in China where it is as much a mystery as mah jong has been to Americans, in the far back hills of Kentucky where the natives still wonder about the result of the Civil War—everywhere—American broadcasting stations will carry tonight the story of Light's Golden Jubilee.

In Pittsburgh KDKA and WCAE will have the feature at 7:30, while WJAS will tie in at 8 p. m.

Speaking into a microphone in Berlin, Prof. Albert Einstein will greet Thomas A. Edison on the fiftieth anniversary of the electric light. His words will be carried back to Germany and all the world half a second later when American stations pick up the broadcast by way of land wire through London. Einstein is expected to speak for two minutes, half this period being devoted to a tribute in German, the remainder in English.

The American broadcast will originate in Dearborn, Mich., where Henry Ford has reconstructed the original laboratory and machines used by Edison when he invented the electric light. Graham McNamee will describe the scene within the laboratory as Edison tests the "new fangled contraption—a light which burns without gas or flame, and is cheaper than oil."

Mr. Edison will then cross the floor of the old laboratory and play the reed organ he kept at the end of the room.

Short talks by President Hoover, Thomas A. Edison, Henry Ford, Owen D. Young and world famous scientists, whose names are withheld, will complete the festivities.

While little attention has been focused on the incandescent bulb with its relation to the greatest of electrical achievements—radio—it might be mentioned here that the gigantic world-encompassing broadcast scheduled tonight could never have been accomplished without the fundamental principle of vaccum and electrodes as given to the world in Thomas A. Edison's first electric light bulb. It was that bulb which aided Fessenden and DeForest in the radio vaccum tube, paving the way for radio broadcasting.

We Now Present

COINCIDENT: Edison invented the incandescent bulb just before the electric-like marches of John Philip Sousa had their genesis. Edison's invention in 1878 was followed in 1879 by Sousa's first march composition when the band master was leader of the U. S. Marine Band. Both will be heard on the radio tonight, Edison at 7:30, and Sousa at 9:30 during the General Motors Family Party.

SUNSHINE: How well the Sponsor of Sacred Songs has succeeded in spreading sunshine to all points of the compass was best revealed recently when we were permitted to read some of her letters. Invalids, shut-ins, hospital patients, the weak and aged, bank presidents, railroad executives, housewives and men at work, all derive comfort from the Tuesday night broadcast over KDKA.

TEN FAVORITES: The Sponsor has selected the 10 songs which have met with most liberal response for tomorrow night's program, "Old Rugged Cross" heads the list.

TREASURE: That the Sponsor has created for herself a spiritual treasure on earth that cannot be compared with mighty millions, is best attested in the quiet, unassuming way she goes about her work. She refuses to accept acclaim or praise of any sort.

HOOVER TALK: The Ohio River Monument Dedication at Cincinnati tomorrow morning will be broadcast by WJAS from 10:20 to 11 o'clock. President Hoover will speak.

TODAY'S TID BIT: Some Pittsburgh announcer is invariably the girl's hero. For a long time it was C. A. (Tony) Wakeman, but now . . . now . . . it is Glenn L. Riggs at KDKA, who, in addition to receiving many perfumed letters daily, was the recipient last week of a musical powder box, the sentimental remembrance of a maiden in Altoona.

PITTSBURGH STATIONS

Kilocycles		Meters
980	KDKA	305.9
1220	WCAE	245.8
1200	WJAS	232.4
1380	KQV	217.3
1500	WMBJ	199.9

1:45 P. M.
WJAS—Light celebration from New York.
2:00 P. M.
WMBJ—Tea Time Music.
2:30 P. M.
WJAS—Columbia Music.
2:45 P. M.
KDKA—Band of 1000 Melodies.
3:00 P. M.
KQV—Weather; music.
3:15 P. M.
KDKA—Good Will Federation.
3:30 P. M.
KQV—Famous Composers.
4:00 P. M.
KDKA—Weather, markets.

(Advertisement)

DISTINCTIVE TANG SIGNALS HELP

Young women who wish the charm that white, gleaming teeth alone can give, are never long in doubt about Pebeco's ability to help, once they try this scientific dentifrice. It is far apart from the sweet, insipid type of tooth pastes. You just feel from its salty tang that it "means good". After a week you KNOW! The results—which include the checking of cavity-forming "acid-mouth"—are really amazing. Try it and see!

CLIMAX LIGHT JUBILEE

HERBERT HOOVER HENRY FORD THOMAS EDISON

Participating in the radio celebration of Light's Golden Jubilee will be President Herbert Hoover, Henry Ford and the famous inventor, Thomas A. Edison. KDKA and WCAE at 7:30; WJAS at 8 p. m.

TEN BEST BETS

By RADIO RALPH.

6:30—KDKA—Fleet Wing Band.
7:30—KDKA and WCAE—Light's Golden Jubilee.
8:30—WCAE—A. & P. Gypsies.
9:00—KDKA—Edison Recorders.
9:30—WCAE—General Motors: Sousa's Band.
10:00—WJAS—Burns Panatellas.
10:30—KDKA—Empire Builders: Cow Puncher Romance.
11:00—WJAS—Keystone Revelers.
11:30—WCAE—Warner Revue.
12:00—KDKA—Don Bestor's Orchestra.

WCAE—Victor Concert.
KQV—Grebe Music Hour.
WMBJ—Moment Musicale.
4:30 P. M.
KDKA—Stock exchange.
KQV—Timely Melodies.
5:00 P. M.
KDKA—Market reports.
WCAE—Cousin Lora and Merry Gimbee Family.
WMBJ—Studion program.
6:00 P. M.
KDKA—Brunswick Brevities.
WCAE—Black-Gold Orchestra.
"Bridal Song"
Overture to "The Hebrides".....Mendelssohn
Serenade Badine.....Marie
Anitra's Dance.....Grieg
Selection from "The Pearl Fishers".....Bizet
Fairy Tale.....Komzak
Bridal Song, from symphony, "Rural Wedding".....Goldmark
Morris Dance.....Page
Selection from "The Tales of Hoffman".....Offenbach
Solvejg's Song.....Grieg
Music of the Spheres.....Strauss
The Old Refrain.....Kreisler
Polonaise Militaire.....Chopin
WJAS—Fairfax Dinner Concert.
KQV—Dinner music.
6:30 P. M.
KDKA—Fleet Wing Band.
Novelty: "An Auto Race"
King of the Air—March.....Marcel
Lucia.....Bertram
Excerpts from "Carmen".....Bizet
The Merry Maiden.....Bagley
Weary River—Fleet-wing Baritone
An Auto Race.....Holmes
Dance of the Teddy Bears.....Weidt
Knights of Old—A Patrol.....Kiefer
Listen to My Tale of Woe.....Wheeler
King of Spain Reviews His Troops.Freta
WCAE—Black-Gold (continued).
WJAS—Marmola Entertainers.
KQV—Paris Orchestra.
WMBJ—Rowland SOS Club.
6:45 P. M.
WJAS—Dr. Cox, "Health."
7:00 P. M.
KDKA—Time; Safety Sam.
WCAE—Buck and Wing.
"So Dear to Me"
Where the Sweet Forget-Me-Nots Remember.....Tusk
Smiling Irish Eyes.....Perkins
Web of Love.....Tittsworth
Black and Blue.....McHugh
Till Your Happiness Happens Along.....Miller
So Dear to Me (waltz).....Conrad
By Myself (waltz)
WJAS—Marie Higgens, character singer; Allan Barclay, pianist.
KQV—Time; weather; "Dunn for Mayor."
WMBJ—Warner Bros. Program.
7:15 P. M.
KDKA—Nunn-Bush Symphony.
"Until Tomorrow"
Liebestraum.....Liszt
Nunn-Bush Singers
Hungarian Dance No. 5.....Brahms
Orchestra.
Londonderry Air.....Kreisler-Grainger
Violin Solo by Mangold
Until Tomorrow.....Fiorito
Nunn-Bush Singers
Liebestraum.....Liszt
Nunn-Bush Singers
KQV—Max Franklyn, baritone; Master Robert Franklyn.
7:30 P. M.
KDKA—Light's Golden Jubilee.
WCAE—Light's Golden Jubilee.
WJAS—Weather report.
KQV—Health talk.
7:45 P. M.
WJAS—Stanislaus Kovalt, pianist.
8:0 P. M.
KDKA—Light's Jubilee (cont'd..
WCAE—Light's Jubilee (cont'd)
WJAS—Light's Golden Jubilee.
KQV—Mystery Pianist.
WMBJ—Popular Music.
8:30 P. M.
KDKA—Whitehouse Concert.
Dagger Dance from "Natoma"
Overture to "Euryanthe" ... Von Weber
The Music Box.....Laidow
Entry of the Bojaren.....Halvorsen
Dagger Dance, from "Natoma" Herbert
Minuet, from "Suite of English Dancers".....Bagley
Dance of the Wooden Shoes .... Kriens
Overture to "Masaniello" ..... Auber
WCAE—A. & P. Gypsies.
Tenor Sings "Rose Marie."
In a Chinese Pagoda
Sylvia
To be selected
Trio
Selections from "The Firefly"
Into the Dawn with You
Tenor solo
Sextette, from "Lucia di Lammermoor"
To be selected
Two pianos
To be selected
Trio
Medley
Rose Marie
Tenor solo
The Old Gypsy ... Old Hungarian Song
Violin solo
Neapolitan Song.....Bonincontro
My Home in the County Mayo
Tenor solo
Liebesleid.....Kreisler
Foxtrot
Gopak (Russian dance)
WJAS—Ceco Couriers.
"Singin' in the Rain."
Selection from "Rio Rita"
Ensemble
How Am I to Know
Orchestra with trio
Singin' in the Rain (vocal)
Harriet Lee
Mississippi Dry
Orchestra
Here Am I from "Sweet Adeline"
Orchestra with trio
Specialty
Henry Burbig
Medley (Doing the Boom Boom)
(Little by Little)
(Steppin' Along)
Orchestra with trio
Georgia Pines
Orchestra
Thou Swell from "Connecticut Yankee"
Orchestra
KQV—Studio program.
WMBJ—Dash Brothers Music.
9:00 P. M.
KDKA—Edison Recorders.
Celebrate Golden Jubilee.
The fiftieth anniversary of the invention of the incandescent electric light bulb will be celebrated with music portraying the epochs in American history since 1849.
WCAE—Gypsies (continued).
WJAS—Physical Culture.
Waltz—"Pink Lady."
Pomponola.....Henderson
Chansonette.....Friml
Deep in the Arms of Love—Fox trot.
Scotchie—Novelty.....White
Do What You Do—Fox trot from "Show Girl".....Gershwin
Pink Lady—Waltz.....Caryl
The Album of My Dreams—Fox trot.
At a Georgia Camp Meeting.....Mills
When They Sang the Wearing of the Green.....Stept
KQV—"Songs My Mother Taught Me"
WMBJ—Chuck Cigler's Orch.
9:30 P. M.
KDKA—Real Folks.
Kite Marathon.
Inspired by the success of the Ladies' Knitting Marathan which stirred all Thompkins Corners last week, the boys of the village are holding a Kite Marathon which will draw to a close tonight.
The sky is covered from one end of the village to the other with box kites, square kites, kites with ragtails, kites without tails and here and there a lordly kite bought at the village store. Twine is at a premium among the boys and a small ball which might have been traded for six marbles is now held for twenty or more. The greatest excitement prevails when the wind charges and belligerent kite enthusiasas tug and pull to prevent their entries from being snarled in the lines of competitors.
WCAE—General Motors Family.
Sousa's Band.
The Stars and Stripes Forever....Sousa
Overture, "The Merry Wives of Windsor".....Nicolai
Descriptive, "In a Chinese Temple Garden".....Ketelbey
March, "The National Fencibles".Sousa
Band
The Three Solitaires.....Clark
Trio for Cornets
Ballet Music from "Sylvia" ....Delibes
Parade of the Gendarmes.....Lake
Navaraise from "Le Cid".....Massenet
Xylophone Solo
Marche Militaire, from "Algerienne Suite".....Saint-Saens
Manhattan Beach.....Sousa
The Stars and Stripes Forever....Sousa
Band
WJAS—Evening in Paris.
KQV—Ben Fields, Jr.
WMBJ—Orchestra (cont'd.)
10:00 P. M.
KDKA—Kenrad program.
"Three O'Clock in the Morning"
Roll Dem Bones.....Quartet
Poor Butterfly.....Orchestra
Standin' in the Need of Prayer.....Vocal Solo, Don Bernard
Louise, from "Innocents of Paris".....Piano Duet
I've Got a Robe.....Quartet
True Blue Lou, from "Dance of Life".....Orchestra
Three O'Clock in the Morning.Piano Duet
Old MacDonald.....Quartet
It's Unanimous Now.....Orchestra
WCAE—Family (continued).
WJAS—Burns Panatella.
"Lovable and Sweet"
Deep in the Arms of Love
At Twilight.....Orchestra
Here in My Arms.....Ben Alley and Helen Nugent
Gypsy Dream Rose
Lovable and Sweet.....Orchestra
L'Amour Toujours L'Amour.....Ben Alley and Helen Nugent
Where the Sweet Forget-Me-Nots Remember
Where Are You Dream Girl
When You Come to the End of the Road
To Be With You.....Orchestra
KQV—Club Plantation Orchestra.
WMBJ—J. J. Gibilofsky, baritone; Agnes McGuirrie, piano.
10:30 P. M.
KDKA—Empire Builders.
Cow Puncher Romance.
Old Montana and modern Montana merge in a cow puncher romance tonight.
The cast includes a bunch of steer-roping cow men, a two-gun Western sheriff, a great herd of stampeded cattle—and a girl.
As usual, the story will be interspersed with music—appropriate Western melodies and cowboy songs of the Old West.
WCAE—Hunting Headlines.
WJAS—Night Club Romance.
KQV—New China Orchestra.
WMBJ—Correct time.
11:00 P. M.
KDKA—Amos 'n' Andy.
WCAE—Nixon Orchestra.
WJAS—Keystone Revelers.
11:15 P. M.
KDKA—Time; Slumber Music.
"Chanson Bohemienne"
Ling and Ming Toy (Suite).....Friml
Danse Orientale.....Lubomirsky
In the Village.....Tschaikowsky
Selection from "Lucia di Lammermoor".....Donizetti
Entr'acte Valse.....Helmesberger
Chanson Boheminne.....Boldi
Swing Song.....Barns
Berceuse Tendre.....Lederer
11:30 P. M.
KDKA—Slumber (continued).
WCAE—Warner Brothers Revue.
WJAS—Correct time.
12:00 M.
KDKA — Weather; Don Bestor's Orchestra.
WCAE—Revue (continued).
12:30 A. M.
WCAE—Weather report.

Preferred Stations Outside Pittsburgh

8:00 P. M.
WLW—Light Jubilee (KDKA).
8:30 P. M.
WLS (870-345) Chicago—Dance.
WLW—White House (KDKA).
9:00 P. M.
WBBM (770-389) Chicago—Symphonic Orchestra to WOR, WLW.
WLS (870-345) Chicago—Water Witches.
9:15 P. M.
WPG (1100-272) Atlantic City—Concert.
9:30 P. M.
WBBM (770-389) Chicago—Musical Comedy Memories.
WLW—Real Folks (KDKA).
WLS (870-345) Chicago—Concert.
10:00 P. M.
WRVA (1110-270) Richmond—Troubadors.
WLW (700-428) Cincinnati—Hamilton Club.
WPG (1100-272) Atlantic City—Dance.
10:30 P. M.
WBBM (770-389) Chicago—Weem's orchestra.
WLS (870-345) Chicago—Orchestra.
WLW—Empire Builders (KDKA).
11:00 P. M.
WFLA (900-333) Clearwater — Dance Ramble.
WLW (700-428) Cincinnati—Amos 'n' Andy (KDKA).
WLS (870-345) Chicago—Popular.
WRVA (1100-270) Richmond—Orchestra.
WPG 1100-272) Atlantic City—Dance.
WSM (650-461) Nashville—Hawaiian.
11:15 P. M.
KYW (1020-294) Chicago—Dance.
WLW (700-428) Cincinnati—2 on the Aisle.
11:30 P. M.
WGN (720-416) Chicago—Goldkette's Orchestra.
WSM (650-461) Nashville—Dance.
WATM (1070-280) Cleveland—Variety.
12:00 M.
KYW (1020-294) Chicago—Dance.
WLW (700-428) Cincinnati—Domberger's Orchestra.
WENR (870-345) Chicago—Variety.
WGN (720-416) Chicago—Dream Ship.
WMAQ (670-447) Chicago—Dance (3 hours).
12:30 A. M.
WENR (870-345) Chicago — Comedy Sketches.
WLW (700-428) Cincinnati—Organ.
(Copyright, 1929.)

When Buying a New Radio Remember—

"There is Nothing Finer Than a Stromberg-Carlson"

A demonstration in your home will prove it.

Stromberg-Carlson

STYLE **McCreery & Co.** QUALITY

WOOD STREET AT SIXTH AVENUE ATLANTIC 4600

Of First Fashion Importance..VELVETS!

McCREERY'S, agreeing with the popular vogue for Velvet, has arranged a series of presentations, stressing the importance of Velvet in the mode, and emphasizing the arresting beauty of this rich fabric. Velvet enters the fashion picture throughout the day and evening. scintillating, colorful, exquisite! McCreery's have selected admirably.

PRESENTING TOMORROW....

DRESSES OF VELVET

—Daytime and Evening Fashions, Enhancing Womanly Beauty Through Soft Laces, and New Slenderizing Silhouettes

$49.50

Elegance, restraint and simplicity distinguish these McCreery velvet dresses for women. Exquisitely supple velvet, created into individual modes for every type of figure. The revolutionary silhouette with normal waistline is attained through tucking, draping, moulding, intricate cutting and belts. Jeweled buckles, pearls*, lace and chiffon are distinctive enrichments.

Sketched at Left
(A) *Pearls* and chiffon adorn this velvet dress, with flattering hipline and side drape.* $49.50.
(B) *Lace enriches the belted velvet frock, displaying draped long lines.* $49.50.
*Simulated

Black . . . Dahlia . . . Green . . . Brown . . . Wine . . . Blue and Other Glowing Colors

SIZES 36 TO 44

(McCreery's—Third Floor)

VELVET HATS With Personality

Harmoniously Adorned With Jewels, Feathers, Furs, Felt or Soleil

Velvet transformed by great artists into alluring feminine McCreery hats—ravishingly youthful styles for miss and matron. This velvet beauty accented in brimmed and off-the-face models, berets, turbans—with the new "trimmed" look that is a millinery high-light. Small and large head sizes.

$20.

Others up to $35.

Sketched left: Exquisite black velvet fashion, stressing subtle draping, felt trim, and a black and white bird of fur and feathers. $35.

(McCreery's—Fourth Floor)

Sponsoring the High Evening Fashion—

PANNE VELVETS

In a Beautiful, Lustrous, Exquisitely Light Quality—Imported

$7.95 Yard

The formal season is on, and with a predominant number of smart women wearing panne velvet at a recent important function at the Ritz-Carlton, New York, it behooves us to look to a gown of this formal fabric. McCreery's offer this beautiful imported quality . . . silky-light and lustrous, it will fall with exquisite beauty into the softened lines of the new mode. 39 inches.

Swiss Rose Capucine Black
Golden Brown Chartreuse Ivory

(McCreery's—Second Floor)

VELVET Hand Bags $4.95

Shell frames are a fitting complement to these McCreery pouch bags. Also flat pouches and handles, all with fine interiors. Black, brown and navy.

(Street Floor)

"Kickernick" Week at McCreery's

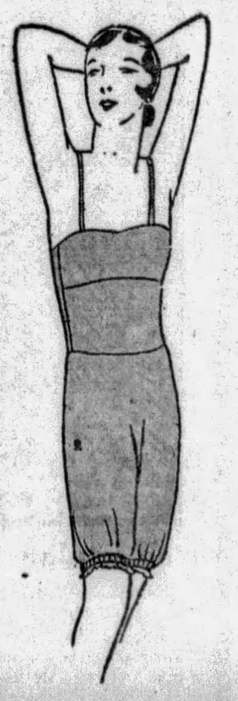

In perfect accord with present-day demand for form-fitting, comfortable undergarments.

Style, comfort and long-wearing qualities—the perfect combination. Sufficient back length to provide freedom of motion in every posture. A complete line of these beautifully tailored, nationally known "Kickernicks" at McCreery's. Regular and extra sizes.

"Combrazeres"
A combination brassiere, vest and bloomer—cuff or elastic knee—
Silk Milanese $4.95
Rayon, $2.95 and $3.95

Panties . . . Bloomers
Elastic and cuff knee, in flesh and adoree.
Rayon, $1.95 and $2.95
Silk Milanese Bloomer (elastic knee only) $3.95

(McCreery's—Fourth Floor)

The New Tuck-In Theme

Every outer garment has its own undergarment. If the frock is tuck-in, the "undies" must be also—for the new silhouette requires the perfect fit that comes from having the style of frock and underdress go hand-in-hand.

New Tuck-In Jersey Blouses $7.95

This new silhouette blouse of wool jersey displays a tailored button front, finished with hand-made buttonholes. Two pockets. Brown and green.

The Yoke-Top Covert Skirt $5.95

A fitting companion to the blouse . . . this jaunty pleated skirt, of covert cloth, in green and brown, sizes 14 to 20. The two make a most effective sports costume and at a total cost of only $13.90.

(Sports Shop—Fourth Floor)

"Faerie" Glove Silk Tuck-In Undies

With the yoke-top skirt goes the yoke-top panty of "Faerie" glove silk. And the Tuck-in Blouse has its own glove silk tuck-in shirt. In the wanted pastels . . .

Shirts, $1.95 and $2.95
Panties, $2.95 and $3.95.

(Lingerie—Fourth Floor)

McCreery's are ever fashion-alert. Tuck-ins for women, misses and their little sisters. There's true zest to McCreery's new tuck-ins for hours of day and night. Frocks, suits, undies and pajamas of quality.

Ladies' Aid Gives Old Folks Concert

An "Old Folks Concert" will be given tonight and tomorrow night in the West View Presbyterian Church under auspices of the Ladies' Aid Society.

SOUR STOMACH

is quickly banished with marvelous ACIDINE. Too much acid, failure to digest starches, gas, heartburn, dyspepsia, sour stomach, fall easy victims to this new, better anti-acid and digestant. Guaranteed to relieve your case or money back from your druggist. Makes sour stomachs sweet, quicker than anything in the world.

ACIDINE

POLING RESIGNS PULPIT DUTIES

NEW YORK, Oct. 21.—(AP.)—The resignation of the Rev. Dr. Daniel A. Poling from the pastorate of the Marble Collegiate Church to devote himself to the cause of youth, to that of world peace, and to other interests, has been announced.

Dr. Poling is president of the International and World's Christian Endeavor Union, editor in chief of the Christian Herald, leader and speaker of the National Youth Radio Conference, president of the general synod of the Reformed Church in America, and a director of the J. C. Penney Foundation.

He said he felt these activities required all his attention. His resignation, which takes effect January 1, ends an association with the Marble Collegiate Church, which began in 1920, when he became associate preacher.

Oregon Man Asks Chief for Bed; Held for Bail

CONNELLSVILLE, Pa., Oct. 21.—Applying for a night's lodging at the police station, Henry Kolter, 24, of Pendleton, Ind., has secured a permanent berth for the winter. Chief G. L. Grubb was suspicious of the young man and when questioned, the latter confessed he had jumped his parole. He is being held for Pendleton authorities.

Catholic Women Plan First Meeting

The first general meeting of the Pittsburgh Council, Catholic Women, will be held Wednesday in the Council House, Penn avenue, with Mrs. Thomas P. Horan, president, presiding. The program includes an address by Charles D. McShane on "The Power of the Religious Press," a musical in charge of Mrs. Leonard D. Shea and motion pictures by Ray Luther.

4 BELGIAN REDS HELD FOR RIOT

BRUSSELS, Oct. 21.—(AP.)—Four Communists were arrested here on charges of participating in the anti-Fascist demonstration before the Italian embassy here last Friday night. Police said they confessed that the attack on the embassy was planned during a Communist meeting held to protest execution of a Croat anti-Fascist at Pola, Italy, shot by a firing squad last Thursday.

The rioters, believed then to be Italians, gathered in front of the embassy, shouting insults to Premier Mussolini, and bombarding the building with stones and bricks. Those arrested included two Belgians, an Italian and a Hungarian.

Belgian officials considered the demonstration particularly unfortunate, in view of the probable wedding of the Belgian Princess Marie Jose to Crown Prince Umberto, of Italy, expected to be announced officially next Thursday.

VALUABLE SAVINGS TUESDAY AND WEDNESDAY AT Shearer's Service Store

SHEARER'S SERVICE STORES

Home of Low Prices

615 LIBERTY AVE.
PITTSBURGH, PA.

$1.25 Konjola Tonic....89c
$1.00 Noxzema Cream...56c
50c Mennen's Shaving Cream...30c
40c Fletcher's Castoria.22c

$1.00 LYSOL 65c / 50c Pebeco Tooth Paste 27c
$1.00 Ironized Yeast Tablets 78c
15c Amami Shampoo 10c
$1.00 Mulsified Cocoanut Oil 78c
65c Barbasol 36c
35c Djer Kiss Talc 20c
$1.00 LAVORIS 62c / 60c LYON'S Tooth Powder 41c

$1.00 Bayer's Aspirin Tablets 72c
$1.20 Sal Hepatica 67c
$1.00 Bisidol 87c
$1.25 Absorbine Jr. 85c
25c Tube Listerine Tooth Paste..15c

50c Kolynos Tooth Paste..26c
35c Freezone 20c
60c Neet Hair Remover.40c

$1.20 Bromo Selzer.75c
Regular Size Package Kotex 29c — A sale to better acquaint particular women with the convenience and hygienic features of Kotex.
85c Jad Salts 50c
TOILETRIES
40c Squibb's Tooth Paste 24c
25c Mavis Talcum...14c
60c Pompeian Cream 39c
25c Mennen's Talc...14c
50c Hind's H. & A. Cream 29c
65c Odorono 35c
25c Cappi Talc 15c
25c Cuticura Soap at.....3 for 50c
$1.00 DANDERINE 59c

$1.00 Ovaltine 71c
35c Sloan's Liniment 20c
$2.00 S. S. S. $1.26

65c Pond's Cold Cream.34c
50c Beecham's Pills 33c / 35c MUM 22c
50c Ipana Tooth Paste 27c
25c Woodbury's Soap 15c / 60c Forhan's Paste 33c
$1.00 ZONITE 65c

$1.00 Swamp Root..82c
REMEDIES
60c Calif. Syrup Figs 33c
75c Mellin's Food...53c
$1. Squibb's Oil.....61c
75c Acidine.....48c
$1.50 Petrolagar....78c
75c Baume Bengue..41c
$1. Listerine.....63c
50c Phillip's Milk Magnesia 30c
$1.00 Blondex Shampoo 72c
Electric Toasters $1.49 — Toasts two slices of bread at the same time. Highly polished nickel finish. Full length extension cord. Fully guaranteed.
60c D & R Cold Cream.33c

35c Size Energine 26c
50c Frostilla 36c
60c Djer Kiss Face Powder37c

$1.50 Agarol 85c
$1.00 OVOFERRIN 71c

40c Size Pluto Water.25c
$1.00 Pint Size Nujol 56c
50c Cascarets 38c
$1.25 Pinaud's Lilac Vegetal 77c
50c Palmolive Shampoo....27c

60c Amolin Powder 38c / 60c Pape's Diapepsin 38c
50c Henna Foam Shampoo 33c
65c Glover's Mange Medicine 48c
50c Ingram's Shaving Cream 34c
60c Resinol Oint 44c
50c Glazo Nail Polish 32c
50c Molle Shaving Cream / 25c J. & J. TALC 13c 32c

QUANTITY BUYING AND RAPID TURNOVER Permit LOW PRICES

Shearer's Store Service

QUALITY-SERVICE AND LOW PRICES NOT ONE DAY but EVERY DAY

615 LIBERTY AVE., PITTSBURGH, PA.

FRANK & SEDER

Tuesday's Feature Offering in Our

Demonstration Sales

A Week of Unprecedented Value-Giving—to Acquaint All Pittsburgh With the Extraordinary Values We Are Featuring In Our New Sixth Floor!

Furniture Department

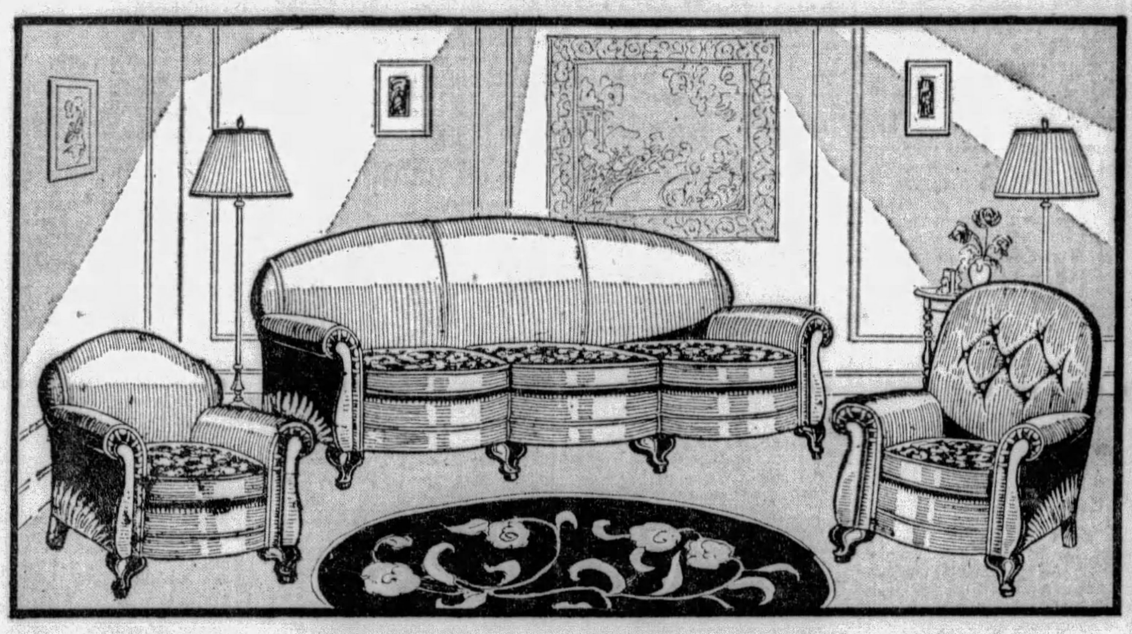

3-Piece Living Room Suite

Combining Extraordinary Value With Quality and Styling

A smart davenport with serpentine front design. Well-styled button-tufted back fireside chair and cozy club chair. Comfortable and sturdily built.

$158

Each piece richly upholstered in silky mohair, showing the season's newest shades! Contrasting cushion tops that lend an air of luxury. A suite that will give years of service.

THIS $25 SPINET DESK

Demonstration Value!

$16.95

A very useful as well as decorative piece for the home. Well built desk and drop-down top, pull out writing table, with various compartments. Walnut and mahogany finish.

HIGH-BACK CHAIR

Demonstration Value!

$24

Distinctive in its high aristocratic fashion! Upholstered in rich tapestries of various hues, beautifully turned frames in mahogany finish! You'll want one for your home!

HIGHBOY CABINET

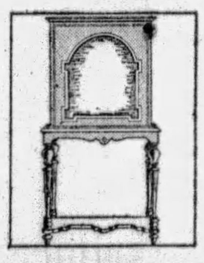

Demonstration Value!

$25

This stately highboy cabinet makes a lovely, attractive piece for the living room or the library! The paneled door hides a two-shelf book compartment. Red and green decorated mahogany finish.

Sixth Floor

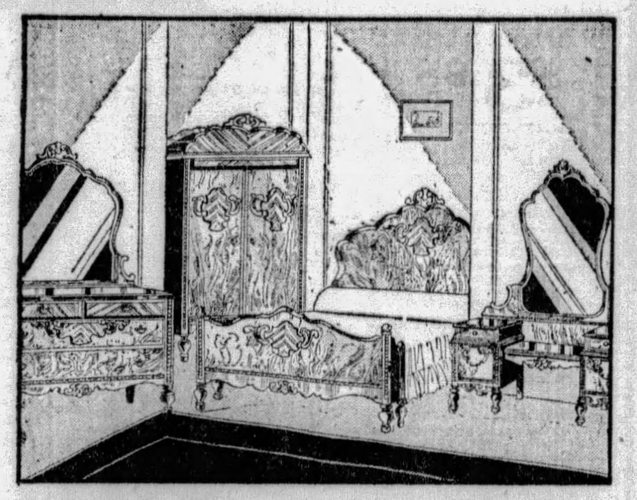

$200 Bedroom Suite

One of Our Demonstration Values!

A luxurious suite of four pieces; large dresser, new Hollywood vanity, dome-top chifforobe and straight-end bed.

Selected walnut veneers, in ambassador finish, decorated with beautiful African Walnut overlays and fine wood carvings.

$138

Frank & Seder—Sixth Floor.

4-Hour Sale! 10 A M to 2 P M

Room Rugs

Regularly $14.75!

$10

Apartment size rugs, size 4.6x6.6 Chenilles, Axminsters, Wilton Velvets. Wonderfully luxurious rugs for the small room!

Regularly $32.50!

$18

Small room rugs—9x12 Seamless Brussels, 4.6x7.6 Wiltons, 6x9 Axminsters, 7.6x9 Velvets. About 25 of these stunning rugs.

Regular $40 Larger Rugs

Chenilles, Wiltons, Axminsters—a wonderful array in sizes 9x12, 8.3x10.6, 11.3x12, 7.6x9 and 6x9. Be sure to come in and see this selection at this low price! Not all grades in all sizes.

$26

Frank & Seder—Fifth Floor.

THIS WEEK ONLY

GUARANTEED FACTORY REBUILT

Grand Prize EUREKA VACUUM CLEANER

Only $19.85

A rare opportunity—for this week only. Every machine thoroughly rebuilt in the Eureka Factory. They are all mechanically perfect with new bags, brushes, cords, fans, and bearings.

SENT TO YOU ON FREE TRIAL

Full Guarantee and Exchange Offer

Every rebuilt Eureka offered in this sale carries a full year's guarantee and at any time within 90 days after purchase, you may exchange it for a brand new Eureka, and all money will be credited on the purchase price of the new cleaner.

Only a Small Down Payment

Phone or mail coupon today and a Factory Rebuilt will be delivered to your home for free demonstration. If you are fully satisfied, pay a small down payment—easy payments, with small carrying charge.

Hurry! Hurry! Phone Today!
Limited Number—Won't last long

FRANK & SEDER

Store-Wide DOLLAR DAY

Wom. Washable Gloves Kayser make, in all the good browns and greys. Spear point backs, all sizes. Slip or nov, 1st Fl. $1

Women's Neckwear at $1 Special lot of cape collars, plastrons, vestees, etc. White and colors. F. & S.—First Floor

Women's 'Kerchiefs, 12 $1 Lawn, linen, batiste. All white, or white with colored edges. F. & S.—First Floor

Women's Scarves Now $1 Triangles, mufflers and long scarves of heavy grade crepe de chine. F. & S.—First Floor

2 Hour Sale *9 to 11 A. M.* *113 New* **HATS $1.00**

While they last! Felts, soleils, velvets! Limited number, so come early! *Third Floor*

Alarm Clocks, Colors $1 Guaranteed clocks, with good alarm, in assorted colors. Specially priced! F. & S.—First Floor

Le Debut Perfume Now $1 In any of four odeurs. Included is a miniature box of Le Debut powder. F. & S.—First Floor

Dusting Powder Now at $1 Dior Kiss powder regularly priced at $1.50! This well known powder spec. priced. 1st Floor

Narcisse Toilet Water $1 Vivadou's own make, an excellent grade toiletry at this low price. F. & S.—First Floor

4 Hour Sale *10 A. M. to 2 P. M.* *72x84-In. Part Wool* **Blankets $3.95 Pr.**

Slightly imperfect but otherwise not impaired! 5-pound weight and bound in sateen-colored plaids. Regularly priced at $5.95. *Mail and Phone Orders! Fifth Floor*

Women's Slippers Now $1 Felt, red and blue. They are specially priced for Dollar Day. F. & S.—Third Floor

Women's Goloshes Now $1 High cut zipper goloshes, in black, brown or grey. Very good quality. F. & S.—Third Floor

Rebuilt Vacuum **Cleaners $9.95**

Representative of famous makes! All worn parts have been replaced, and they should give years of long service! Priced very low at $9.95. *Balcony*

Beads and Bracelets 4 $1 Also brooches and earrings. Many good, new styles and colorings. F. & S.—First Floor

Couch Covers, Each at $1 Bagdad stripes in these fringed, reversible covers. All good values at this price. Fifth Floor

Rayon Damask, 2 Yds. $1 Regularly priced at 89c! 36 in. wide, color combinations of black, blue, gold, etc. Fifth Floor

Damask Pillows Now $1 Square shaped, with novelty colorful tops. Very good grade covering. F. & S.—Fifth Floor

Inlaid Linoleum, sq. yd. $1 Through to the back rolls in the new modern pattern. Reg. $1.39 grade. F. & S.—Fifth Floor

Bed Pillows Priced at $1 Filled with new sterilized curled feathers. Covered in fancy art ticking. F. & S.—Sixth Floor

$1.45 Boston Bags at $1 Rubber lined, with double handle, lined with waterproof fabrikoid material! F. & S.—Fourth Floor

School Bags, Special at $1 Made of heavy quality waterproof material — straps or with handles. F. & S.—Fourth Floor

Novelty Hand Bags at $1 Reg. to $1.95! Pouch, underarm, back strap styles! Variety of grains and colors. First Floor

Mattress Covers, Each $1 Full bed size, of heavy unbleached muslin — a real Dollar Day bargain. F. & S.—Fifth Floor

36-Inch Percale, 4 Yds. $1 New purchase specially for Dollar Day. All new patterns—fast colors. F. & S.—Fifth Floor

Cotton Batts, Priced at $1 Good quality—make up your own comforts reasonably. Special, Dollar Day! Fifth Floor

Crash Cloth, Priced at $1 54x54 in. size. Pure linen imported crash. Colored borders. F. & S.—Fifth Floor

New Table **Lamps $5.88 Pr.**

In the popular crackleware—figurine shape. Very graceful and pretty with nice shade, complete. A wonderful value at this price *Balcony*

Comfort Challis, 5 Yds. $1 Good quality, and a wonderful assortment of pretty patterns! F. & S.—Fifth Floor

81x90 Sheets, Priced $1 Good quality muslin with deep hems. Regularly priced $1.39! F. & S.—Fifth Floor

Stamp, Rompers, 3 for $1 Cute styles stamped for simple embroidery. Sizes 1 to 3 yrs. Mothers will love them. Fifth Floor

Stamped Aprons, 2 for $1 In pink or blue, with bias tape in several attractive designs. F. & S.—Fifth Floor

Criss Cross Curtains at $1 50 in. wide, with cornice top valance! Wide ruffle, of French marquisette. F. & S.—Fifth Floor

Damask Valancing, Yd. $1 Reg. to $2! Ready to hang—also velour and fringe combinations. Assorted colors. 5th Floor

Curtains, Strip, Now $1 Fine Irish point net curtains with appliqued patterns. Match into pairs. F. & S.—Fifth Floor

Casement Cloth, 4 Yds. $1 Vals. to 39c! 36 in. wide, colors and ecru shade. Special for Dollar Day. F. & S.—Fifth Floor

Stair Treads, now 6 for $1 8x17-inch size. Nosing attached. Values to 30c each. Special! F. & S.—Fifth Floor

Table Runners, 2 for $1 Regular $1.25 values! 24-inch lengths, 250 of them to sell. F. & S.—Fifth Floor

Hall Runner, 2½ Yds. $1 22½ in. wide, enamel finish, colorful all-over patterns. Suited for hallways. Fifth Floor

Sample Rugs, Each, at $1 To $2.50 values! Axminsters, Wiltons & Wilton Velvets, 18x27, 18x36 and 27x27. Fifth Floor

Flooroleum 2½ sq. yds $1 Heavy Enamel finish, tile and marble patterns. Good colors. F. & S.—Fifth Floor

Art Squares, now 2 for $1 Size 3x3, ideal for throw rugs. Neponset make, blue and taupe shades. F. & S.—Fifth Floor

Hallowe'en Costumes, $1 For boys and girls—over 12 different characters to choose from. F. & S.—Fourth Floor

Boys' Ties, 4 for $1 Good selection—now is the time to buy for Christmas gifts! F. & S.—Fourth Floor

Velvet Carpet, Yard at $1 Ten new patterns, velvet carpeting. Includes remnant lengths, 27-in. wide. F. & S.—Fifth Floor

Window Shades, 2 for $1 Values to $1.25. Assorted colors, sizes 36x72 ins. All are perfect. F. & S.—Fifth Floor

Casement Cloth, 2 Yds. $1 75c to $1 values! 36-in. width, colorful grounds, floral and jacquard patterns. Ecru. 5th Floor

Ruffled Curtains, Pair $1 Values to $2! All valance styles and criss cross curtains. Plain and good colors. 5th Floor

Novelty Panels, Now at $1 French marquisette with novelty fringe and lace bottoms. French ecru, shade. Fifth Floor

Cretonne, 2 Yards for $1 Reg. 60c to 75c! Heavy quality in light or dark patterns. 36 in. wide. F. & S.—Fifth Floor

Fringed Wind. Shades $1 Sizes 36x72 inches. Oil opaque, 8 colors, scalloped. Excellent vals. at this price. 5th Floor

Rayon Valances, 3 for $1 54 in. long, double ruffle in cream, gold and blue. Washable! F. & S.—Fifth Floor

Varn. Tile Paper, 6 rls. $1 $2.10 value. Triple coated varnish tile papers—washable. Sold with wash Dec. Fifth Floor.

Bundle Lot Paper Now $1 6 to 10 rolls of a kind, short lots from our reg. stock. 20 yds. border or binder included. 5th Fl.

Linoleum Varnish, Qt. $1 White Damar Varn., $1. White Enamel, qt., $1. Porch & Floor enamel, qt., $1. Fifth Floor

Mixed Paints, ½ Gal. $1 For inside and outside use. Dries with a high gloss. All colors. F. & S.—Fifth Floor

10 Rolls Wall Paper at $1 Patterns and colorings for any room in house. Sold with borders. $2.90 value. Fifth Floor

Men's Flan. Pajamas $1 Heavy flannel pajamas, trimmed with rayon frogs. Striped and plain colors. All sizes. 4th Fl.

Men's Sox, 3 Pairs for $1 Rayon sox in smart new patterns in all the latest new fall colors. All sizes. F. & S.—Fourth Floor

Men's Silk Ties, 2 for $1 Beautiful new fall silk ties in a variety of designs. Dollar Day bargain at 2 for $1. 4th Fl.

Hot Plates, Priced Now $1 This necessary household item, priced very low! Come early for yours! Frank & Seder—Balcony

Pictures Frames, Now $1 Fine moulding in swing style. Fitted with glass and back. Standard sizes. Frank & Seder—Balcony

Red Velour Foot Stool $1 Velour with fringed trimmings. Very substantially built. Frank & Seder—Balcony

Candeliers for Mantels $1 Several different styles, suitable for many uses in the home. Frank & Seder—Balcony

Smoking Stands Now $1 Specially designed to prevent tipping. Heavy and well made. Modern style. Frank & Seder—Balcony

Boys' Pajamas, Priced $1 Amoskeag flannelette — either one or two-piece styles—sizes 6 to 18. F. & S.—Fourth Floor

Boys' Blouses, 2 for $1 Plain or fany patterns. Sizes 6 to 13. Slightly imperfect. F. & S.—Fourth Floor

Boys' Shirts 2 for $1 Plain or fancy broadcloth of excellent quality Mussed from handling. Sizes 12 to 14½. 4th Fl.

Boys' Hose, 5 Pairs for $1 Sizes 7½ to 10½. Good colors and patterns. Also Parker-Knit long hose in black. Fourth Floor

Women's Silk Hose at $1 Pure thread silk and service chiffon stockings, full fashioned. Reg. $1.49 val F. & S.—First Floor

Children's Sox, 3 Prs. $1 New fall fancy sport sox in ¾ length. Variety of patterns. All sizes. F. & S.—First Floor

Rayon Damask, yd. $1 $2 to $3 grades—window lengths—50 in. wide. For one or two drapes. F. & S.—Fifth Floor

Table Runners, ea. $1 50 to 72 inches long—values to $2. Of fine damask. F. & S.—Fifth Floor

50-in. Panels, each $1 Of fine marquisette — with fringed bottoms. Ecru shade only. Special! F. & S.—Fifth Floor

Drapery Chintz, 2 yds. $1 Regular 75c glazed chintz. Many patterns. Dollar Day bargain. F. & S.—Fifth Floor

Men's Overalls, Jackets $1 Union Made overalls and jackets. Made to sell for $1.49. Sizes 36 to 42. F. & S.—Fourth Floor

Men's Caps, Priced at $1 With rubber visors. In all the leading greys and browns. New patterns. F. & S.—Fourth Floor

Stamped Dresses, 2 for $1 Stamped on good quality materials in several dainty patterns. Pretty for the baby. Fifth Floor

Hoovers, Smocks, 2 for $1 Women's: of good quality broadcloth and chambrays. New colors. All sizes. Limit 2. Basement

Ruben Shirts, 4 for $1 In pin-back and button-front styles: ribbed materials. Sizes 1 to 6 yrs. F. & S.—Basement

Knitted Sleepers, 2 for $1 For children: knitted, of warm materials — drop seat style. Sizes 0 to 6. F. & S.—Basement

Flannelette Gowns now $1 Made of heavy quality flannelette in stripes and plain shades. Warm and comfortable. First Floor

Children's Gowns, 2 for $1 Made of heavy quality flannelette, stripes and colors. Sizes 6 to 14 yrs. F. & S.—Basement

Girls' Flan. Slips, 4 for $1 Heavy quality flannelette —pretty stripes, white. Sizes 2 to 14 years. F. & S.—Basement

Women's Underwear, 2 $1 Made of heavy lustrous rayon, Pastel shades. All sizes. Dollar Special. F. & S.—Basement

Wom's U'Suits, 2 for $1 Winter weight; of tinted rayon striped. Sizes 36 to 44. F. & S.—Basement

Babies' Kimonos, 4 for $1 Also babies' gertrudes and gowns of warm quality flannelette. F. & S.—Basement

Wom. Night Gowns, 3 $1 Also women's chemises, of nainsook and voiles. White, most popular colors. F. & S.—Basement

Tots' Flan. Sleepers, 3 $1 Of heavy quality striped flannelette; with feet and drop seat. Sizes 2 to 6. F. & S.—Basement

Babies' Blankets, 3 for $1 Sizes 30x40 and 36x50—pretty designs, some pink, blue borders. F. & S.—Basement

Fall Wash Frocks, 2 $1 Women's: prints, dimities, ginghams, percales, 25 styles. Reg. and extra sizes. F. & S.—Basement

Men's Mufflers, 2 for $1 Rayon scarfs in assortment of patterns and colorings. Regularly $1 each. F. & S.—Bsmnt.

Shirts and Drawers $1 Men's heavy ribbed winter shirts and drawers. All sizes to choose from. Dollar Special. Bsmnt.

Men's Belts, 2 for $1 Men's leather belts with buckles to match. Regularly priced much higher. Dollar Bargains. Bsmnt.

Men's Ray. Sox, 2 Prs. $1 Men's silk and silk and rayon sox, in range of patterns and colors. All sizes. F. & S.—Basement.

Window Shades, 2 for $1 Size 36x72 in.: mounted on guaranteed rollers. All colors. All perfect. 79c values. Sub-Basement

Turkish Towels, 6 for $1 Snow white Turkish towels with colored fast borders. 20x38-inch size. F. & S.—Sub-Basement

Velvet Carpet, Yd. at $1 27 inches wide, velvet finish stair carpet. In 9 rich patterns. $1.39 val. F. & S.—Sub-Basement

Hall Runners, 2½ Yds. $1 22½ in. wide imported runner, heavy burlap back, for halls and stairs. F. & S.—Sub-Basement

$1.59 Mattress Covers $1 Full bed size, well made of heavy unbleached muslin. Also table scarfs. F. & S.—Sub-Basement

$2 Krinkle Shades, Now $1 36 inches wide, scalloped tassel included. Two yds. long. Dollar Day Feature. F. & S.—Sub-Basement

Child's Hose, 3 Pairs $1 Heavy plaited wool mixed stockings with fancy attached anklets. 50c val. F. & S.—Basement

Misses' Stockings, 2 $1 Full length shape stockings: variety of patterns. Sizes 7 to 9½. F. & S.—Basement

Wom. Silk Hosiery, 2 $1 Also silk and rayon hose, assorted fashioned. All sizes 8½ to 10. F. & S.—Basement

Child's Stockings, 6 Prs. $1 Famous "Anti-Darn" make combed cot. hose, wide assortment. All sizes. Basement

Child's Half Sox, 5 Prs. $1 All newest colors. All sizes in the lot. Also novelty patterns. F. & S.—Basement

Fancy Hose, 8 Prs. $1 Fancy full length stockings. Also sport & plain sox. New patterns and colorings. Basement

Wom's Hosiery, 4 Prs. $1 Rayon and silk and wool hosiery in wide range of colors. Assorted sizes. F. & S.—Basement

Wom's Mules, 2 Prs. $1 Satin mules in pretty colors—small heels. Specially priced for Dollar Day. F. & S.—Basement

Wom's House Slippers $1 Black one-strap house slippers; flexible soles and rubber heels. 3 to 8. F. & S.—Basement

Children's Oxfords, at $1 Boys' and girls' shoes in tan and black. Good wearing soles, rubber heels. Sizes to 2. Bsmnt.

Infants' Shoes, Now at $1 Plain and pretty combination tops, hand turned soles. Sizes 4 to 8. F. & S.—Basement

Overnight Cases, at $1 With either pocket or mirror. Fabrikoid materials with waterproof lining. 12-in. size. 4th Fl.

To $2 Babies' Bunting $1 Of good quality Elderdown; trimmed with pink or blue satin ribbons. F. & S.—Basement

Children's U'Suits, 2 for $1 Winter weight; in white and random, fleeced materials. Sizes 2 to 13 yrs. F. & S.—Basement

Children's Vests, 4 at $1 Also children's pants — fleece lined; reg. priced at 69c each. Dollar Day Special. —Basement

Women's Bloomers, 3 $1 Flannelette bloomers — also made of good quality crepe, nainsook, sateen. F. & S.—Basement

Girls' Bathrobes, at $1 Of good quality materials —pretty dark colors. 6 to 14. Limit 1 to a customer. F. & S.—Basem't

Girls' Bloomers, 3 for $1 Of good quality rayon; white and colors to choose from. All sizes. F. & S.—Basement

Women's Corsetelles, 2 $1 Also girdles; made of satin, striped brocade and dobby fabrics in all sizes. F. & S.—Basem't

Women's Slips, 3 for $1 Good quality broadcloth, nainsook and sateen, white and colors. Trim'd & tailored styles. Basem't

Child's Sweaters, 2 for $1 Cricket, slipover and coat styles. All wanted colors; variety of styles. 24 to 28. Basement

Babies' Bathrobes, 2 $1 Made of good quality materials; trim'd with pink and blue satin ribbons, etc. Basement

Women's Brassieres, 4 $1 Also bandeaux. Remarkable group from which to choose. All sizes. F. & S.—Basement

Shorts & Shirts, 3 for $1 Men's athletic broadcloth shorts; plain and fancy styles. Rayon shirts to match. Basement

Men's $1.55 Pajamas $1 Also flannel night shirts. Newest patterns. All sizes to choose from. F. & S.—Basement

Boys' Pajamas, 2 for $1 Boys' flannelette pajamas with frog trim; full cut. Sizes 4 to 14 years. F. & S.—Basement

Boys' Helmets, 2 for $1 Leather helmets in black and brown; wool lined. All sizes to choose from. F. & S.—Basement

Boys' Football Suits, at $1 Wool Jersey sweater tops with heavy suede knickers. Sizes 5 to 10. F. & S.—Basement

Men's Work Pants Now $1 Heavy work trousers in dark shades. Regularly sell much higher. F. & S.—Basement

Boys' Long Pants, at $1 Also short pants, neat new Fall patterns. For school or dress. 8-18 yrs. F. & S.—Basement

Boys' Knickers, 2 for $1 Good strong school knickers in sizes 8 to 16. Big variety to choose from. F. & S.—Basement

Boys' Blouses, 2 for $1 Of good quality plain and fancy broadcloth and novelty figures, 7 to 15. F. & S.—Basement

Boys' Union Suits, 2 for $1 Of warm ribbed materials, sizes 2 to 16 years. Regular 79c value. F. & S.—Basement

Flan. Blouses, 2 for $1 Boys': of flannelette in plain and check patterns. Sizes 7 to 15 yrs. Reg. 79c. F. & S.—Basement

Casey Jones Overalls $1 Of heavy denim, triple-stitched. Full cut. All sizes, 36 to 42. Earvain! F. & S.—Basement

Boys' Coat Sweaters $1 Also fancy cricket and sport sweater coats. All new patterns and colors. F. & S.—Basement

Men's Sox, 12 Pairs for $1 Of combed cotton. In brown, black and assorted colors. All sizes to 11½. F. & S.—Basement

Men's Leather Gloves $1 Fleece and wool lined. Black, brown and wanted colors. All sizes. F. & S.—Basement

Men's Shirts & Drawers $1 Wool mixed; in grey color. Sizes 36 to 46. Reg. priced to $1.49. F. & S.—Basement

Men's 'Kerchiefs, 20 for $1 Fancy and plain white borders. Reg. priced at 10c each. Dollar special. F. & S.—Basement

Men's Union SUITS $1.00

Heavy cotton rib Winter union suits in ecru or gray mixtures! Long sleeves . . . ankle length . . . closed crotch. Sizes 36 to 46. *Fourth Floor*

Men's Flannel Shirts $1 Heavy wool mixed flannel; in grey, and khaki. Cut full. F. & S.—Basement

Men's Sweaters, Priced $1 Part wool and wool heather sport coats. Variety of patterns. 36-46. F. & S.—Basement

Men's Union Suits for $1 Heavy ribbed, part wool union suits in random, ecru and white. F. & S.—Basement

Shirts, Drawers, 2 for $1 Men's shirts and drawers in random, ecru & white. All sizes in the lot. F. & S.—Basement

Tomorrow 10 A. M. to 2 P. M.— Second Floor

4-HOUR DRESS SACRIFICE

Many of these are one-of-a-kind models —all are sacrificed in order to keep our stocks in order! Giving you an unexpected chance to pick up a smart dress or two at the lowest possible expense! You'll see many that will just fit your needs—Flat Crepes, Georgettes, Satins, Transparent Velvets, Chiffons and novelty crepes. All Fall shades—in fashions for women, for misses and for larger women!

Formerly to $15— 4 Hours Only **$7**

Formerly to $20— 4 Hours Only **$10**

Formerly to $29.75— 4 Hours Only **$15**

Frank & Seder—Second Floor

Lightly Boned Girdles $1 In sizes 36 to 46! Reg. priced from $1.59 to $2. Well made and finished. F. & S.—Third Floor

Extra Size Undies Now $1 Rayon, heavy quality delustered. In a variety of good shades and styles. F. & S.—First Floor

Children's Wear, 2 for $1 Flannelette gowns and sleepers. Specially priced assortment these undies for winter. 1st Floor

Baby Dresses, 2 for $1 And slips, made of fine nainsook. Sizes 0 to 2 years. Very pretty and dainty. Third Floor

Baby Comforts Now at $1 Also blankets, pink or blue, with nursery designs. Extraordinary val. F. & S.—Third Floor

Baby Wool Shawls at $1 Fine quality wool in pink or blue. Makes a pretty shawl at this low price! F. & S.—Third Floor

Tots' Wool Sweaters $1 New fall shades in size range 24 to 30. Well suited to wintry days. F. & S.—Third Floor

Child's Hats & Tams $1 Brushed wool, felt and felt combinations. All new colors. All head sizes in the lot. Basement.

Girls' Jersey Dresses $1 Two-piece style, includes skirt with bodice top and sweater; newest colors. Sizes 4 to 10. Sub-Bmt.

Porto Rican Gowns, 2 $1 Hand made Porto Rican gowns, in white, flesh and peach colors. All sizes. First Floor.

Metallic Slips, at only $1 Pastel and street shades. Also flat crepe slips. All sizes for women and misses. First Floor.

Nov. Rayon Crepe 2 yd. $1 700 yards this novelty check rayon crepe in colors. Special purchase. F. & S.—Fifth Floor.

Assorted Silks, Yard $1 2,000 yards, including French satins, printed crepes, charmeuse, etc. F. & S.—Fifth Floor

Rayon Kimono Prints $1 Flowered designs to make up into lovely garments. A special Dollar Day feature! Fifth Floor

Wool Dress Goods, yd. $1 48 to 54 ins. wide. Suitable for coats, dresses, children's wear. Real savings! Fifth Floor

Women's Fall Dresses $1 Long sleeve style; fashioned of good quality materials, trimmed. Regular, extra sizes. Basem't

Panty Dresses, 2 for $1 For tots. Made of good quality prints and plain colors. Sizes 2 to 6. F. & S.—Basement

Women's Sweaters for $1 25 styles to choose from. Wide range of new Fall colors. All sizes. F. & S.—Basement

Wom's Pajamas, now $1 Two-piece style; of crepe and flannelette; assortment of colors. All sizes. F. & S.—Basement

Child's Wool Tams, 3 $1 Made of warm quality brushed wool materials; Choice of new Fall colors —special. Basement

Wom's Flan. Gowns, 2 $1 Of pretty pink and blue stripes, double yokes. Real Dollar Day Feature. F. & S.—Basement

Men's Work Shirts, 2 $1 In light grey and blue, mostly triple-stitched, cut full. All sizes. F. & S.—Basement

Men's Sox, 6 Pairs $1 Fancy rayon plaited sox in latest colors and patterns. All sizes. F. & S.—Basement

Boys' Suits, 2 for $1 Of strong flannelette, trimmed in twills and suitings. Sizes 3 to 8. F. & S.—Basement

Boys' Novelty Suits, at $1 Jersey and wool mixed suitings. Variety of styles —all sizes 3 to 8. F. & S.—Basement

Boys' Knickers, Now at $1 Wool mixed; full cut, all lined; also wool shorts for boys 4 to 16. F. & S.—Basement

$1.59 Rope Portieres $1 For single door; valance style with rayon tapestry bands. Large assortment of colors. Sub-Basement

Rayon Casement, 4 yds. $1 36 inches wide—beautiful designs. Nat. shade only. Reg. 39c value. F. & S.—Sub-Basement

Dr'p. Valance, 1½ yds. $1 Four beautiful color combinations; 12 inches deep, with 2-inch fringe. F. & S.—Sub-Basement

Covering, 2½ sq. yds. $1 Felt base, 6 ft. wide, eight designs and colors. All perfect. F. & S.—Sub-Basement

Ruf. Curtains, 2 Prs. $1 5-Pce. sets; voile, in white or cream, with plain or colored ruffle. F. & S.—Sub-Basement

Rebuilt **4 HOUR SALE** *10 A. M. to 2 P. M.*

81 FUR COATS

Formerly Sold from $100 to $169

15 Fur Coats, were $100
6 Fur Coats, were $125
18 Fur Coats were $139
12 Fur Coats, were $150
16 Fur Coats, were $159
14 Fur Coats, were $169

$69.50

Convenient Payments May Be Arranged *Frank & Seder—Second Floor*

1,000 Women's **New Felt & Velvet HATS $1.00**

Pretty new styles in felts and velvets—navy, brown, sand, green, red, wood, etc. Large, small and medium head sizes. *F. & S.—Basement*

Men's Silk Ties, 4 for $1 Beautiful patterns and colorings; well made ties. Specially priced for Dollar Day. Basement

Basement Dollar Day Feature!

Men's Shirts

Actual $1.50 to $2 Grades! **$1**

Fine shirts of imported English broadcloth and other good materials. Neckband and collar-attached styles. Every shirt a real bargain at $1. Sizes 14 to 17. *Frank & Seder—Basement*

Tomorrow! A Wonderful Sale of

Girls' Coats

Regularly Priced at $7.95! Beautiful new winter coats of chinchillas. Fur trimmed sport coats and dress coats. Sizes 3 to 14 years. Tuesday at $5.95! **$5.95** *Frank & Seder—Sub-Basement*

Buy An Extra Boy's $6.90

Suit or O'Coat for $1

Here Is the Plan: Select any $6.90 suit or overcoat which will cost you $6.90. Then you may select another garment of equal value and pay only $1. The suits have two pairs of knickers—dark and medium mixtures. Sizes 7 to 14 years. Heavy winter overcoats plaid lined. All sizes. *Frank & Seder—Basement*

Extraordinary Dollar Day Offering Women's and Misses' Smart

Fur Trimmed Coats

$20

Made to Sell Up to $35

Hundreds of beautiful fur-trimmed Broadcloths and Suedines to choose from. Every coat expertly tailored and nicely lined. Scores of the most popular colors. Sizes 16 to 44.

Frank & Seder—Sub-Basement

Outstanding Dollar Day Sale!

Silk and Cloth DRESSES

A wonderful opportunity for the woman and miss to buy two fine quality dresses for about the usual cost of one.

Regularly Sell for $6 Each! **2 for $7.50**

Smart new Fall styles in Prints, Jerseys and Silk Crepes; newest colors, sizes 16 to 50.

Regularly Sell for $10 Each! **2 for $11**

Values that will amaze you. New Satins, Crepes, Novelty Cloths, Velvets, etc., beautifully trimmed, sizes 14 to 50.

Frank & Seder—Sub-Basement

PATRICIA PITT'S SPRIGHTLY COMMENT ON PITTSBURGH'S SOCIETY HAPPENINGS

Benedicts Abandon Dance

WELL, here we are, with just about everyone home again and everybody ready for this long-heralded season of ours.

And never before have I known the social calendar to be so well filled this early in the year. As you've glanced over this interesting list of events-to-be, have you missed the one old familiar affair?

This year there'll be no benedict dances, always affairs of great concern to the younger married set. This old tradition, associated for years with the Pittsburgh Club, will not be permanently relegated to the attic, though, for next year the benedicts will again attract those who, a season or so ago, were seen at the cotillion.

* * *

AND today I've heard of still another November wedding date. Anna Margaret Snow, daughter of the George Snows, of Grey Manor, Northumberland avenue, has named November 14 as the date for her marriage. Her finance is John Nusser Harper, son of the Albert Mills Harpers, of Stanford road, Thornburg.

* * *

AND December has surely caught the Christmas spirit this year! Never has this gay old month entertained so much. Another affair added to events of the Yuletide month is a dinner-dance the William E. McKelveys, of Westminster place, will give for their daughter, Martha, on December 4 in the Pittsburgh Golf Club.

* * *

FROM Sewickley comes news that the Callender Irvine Leipers have as their guests Rear Admiral Sidney Staunton and Miss Lydia Biddle, of Irvine, Pa., their uncle and aunt.

I might mention, too, that Maria Leiper, daughter of the Leipers, is home again from tht East, where she visited at Vassar and in Gotham.

* * *

MISS MARTHA LOUISE WASHABAUGH, daughter of Mr. and Mrs. Edison W. Washabaugh, of Dormont, was married to John Howard Donaghy, son of Mr. and Mrs. James Donaghy, of the North Side, on Saturday evening at 8:30 o'clock in the home of her parents by the Rev. Dr. Franklin Crawford, minister of the Dormont Methodist Episcopal Church.

The bride, who was given in marriage by her father, wore a gown of white satin and tulle, and carried a bouquet of white roses, and her sister, Miss Hazel Pauline Washabaugh, her only attendant, wore pink georgette and carried pink roses. William G. Malcomson was the best man. A reception followed in the home of the bride, and then Mr. and Mrs. Donaghy left for an eastern motor trip.

* * *

MEMBERS of the classes of 1926, 27, 28 and 29 of the Pennsylvania College for Women were guests at luncheon Saturday in Woodland Hall at the college, with Mrs. James G. Stephenson as hostess. The luncheons, being given at intervals, are part of the alumnae campaign to raise $250,000 for the institution's building fund.

For the series of parties, Mrs. Emma K. Coyle is chairman of entertainment, assisted by Mrs. Walter E. Ament, Mrs. Roy W. Walters, Mrs. Charles A. Searing and Mrs. Walter McLean. Mrs. W. K. Frank is chairman of lists, assisted by Mrs. Clyde E. Speer and Mrs. William G. Aiken. Miss Mary Jeffrey heads the publicity committee, with Mrs. Karl Hespenheide, Miss Margaret Wooldridge, Mrs. William G. Lytle, Jr., and Miss Jane Haller as aides.

The committee in charge of the Pittsburgh district includes Mrs. John Irwin, chairman; Mrs. William P. Barker, Mrs. Robert Fulton, Mrs. Hobart L. Means, Mrs. Bryce McQuiston, Mrs. Hugh K. McJunkin, Mrs. George E. Crawford and Mrs. James G. Stephenson. Mrs. Harry F. Baumann is chairman of the work in outside centers, assisted by Miss Sarah R. Carpenter, Mrs. John M. Thorne, Mrs. George A. Markell, Mrs. Thomas Pringle, Miss Ethel Bair, Mrs. John A. McGarrity, Miss Virginia Seaver and Miss Coelna Ruch.

Mrs. George M. Swan is chairman of the alumnae association and Mrs. Howard B. Smith, vice chairman.

* * *

MRS. WILLIAM J. BOYLE, of Jancey street, announces the marriage of her daughter, Miss C. Loretta Boyle, to Richard Walsh, of Harvard street, which took place Thursday morning in St. Raphael's Church, with the Rev. John P. Gallagher officiating. The bride wore a gown of blue transparent material with hat to match, and carried roses and lilies of the valley. Miss Dorothy Boyle was her sister's only attendant, and wore a brown transparent dress with matching hat, and carried pink roses. John R. Walsh, brother of the bridegroom served as best man. Immediately following the ceremony a wedding breakfast was served. After an extended motor trip in the East, Mr. and Mrs. Walsh will reside in the East End.

* * *

A QUIET wedding was solemnized Saturday afternoon in the Shadyside Presbyterian Church at 3:30 when Miss Laura Conway Alexander, daughter of Mrs. Michael James Alexander and the late M. J. Alexander, was married to George W. Lyon, son of the late Mr. and Mrs. Cornelius Lyon, of New York.

The bride wore a traveling suit of blue with hat to match, and a corsage of orchids and lilies of the valley. Following a short trip to Canada, Mr. and Mrs. Lyon will reside in St. James street after November 15.

* * *

A BENEFIT card party will be held in the Knights of Columbus Hall on Fifth avenue on November 9, for the Order of the Holy Trinity School, in Holy Trinity, Ala., by Mrs. A. M. Frauenheim and several other women. Mrs. Joseph Alton is in charge.

* * *

MISS MARGARET URSULA VANCE, of Forbes street, was honored with a bridge-tea on Saturday, given by her mother, Mrs. Joseph P. Vance, in Webster Hall. Miss Vance's engagement to George V. Tchirkow, Jr., was recently announced. Mrs. George V. Tchirkow received with Mrs. Vance and Miss Vance. On Friday Mrs. George L. Webb, of Beechwood boulevard, will entertain for her niece at a bridge-luncheon.

* * *

ON Saturday afternoon Mrs. Charles C. Lean entertained in her home in Wilkinsburg with a bridge luncheon in honor of her sister, Miss Helen M. Hipsley, whose engagement to George C. Adams has been announced.

* * *

A CARD party will be held tonight for the benefit of district No. 7 Women's Relief Corps, auxiliary to the Grand Army of the Republic, in the home of Mrs. E. L. Marshall, of South Aiken avenue, East End.

Patricia Pitt

Visiting at French Lick

MRS. ILLIFF JONES

Mrs. Jones, Duncan avenue, Crafton, at French Lick Golf and Country Club, French Lick, Ind., as an October visitor.

Episcopal Bishops To Elect Nov. 13

NEW YORK, Oct. 21.—(AP.)—A call for a special meeting of the house of bishops of the Episcopal Church for the election of a presiding bishop to succeed the late Rt. Rev. John Gardner Murray, was issued by the Rt. Rev. William A. Leonard, bishop of Ohio and senior bishop of the church. The meeting will be held in Washington November 13.

Bishop Murray died suddenly at Atlantic City, October 3, while presiding over an annual meeting of the house of bishops. His successor will serve the remaining two years of the six-year term to which Bishop Murray was elected in 1925. A presiding bishop to serve for a full term of six years will be elected at the next general convention of the church, to be held at Denver in October, 1931.

Officers Elected By Edgewood Club

The Community Club of Edgewood Acres has elected the following officers for the year 1929-1930: President, Mrs. R. J. White; first vice president, Mrs. J. Johnescue; second vice president, Mrs. F. Fox; recording secretary, Mrs. Charles Hovis; corresponding secretary, Mrs. H. O. Norton; treasurer, Mrs. J. Scarr and directors, Mrs. E. M. Clayton and Mrs. W. R. Woodward.

Artists to Appear In Opening Concert

Claudia Muzio, leading soprano of the Chicago Opera Company, and Paul Kochanski, violinist, were to arrive here today. The two artists are scheduled to appear on the opening program tonight of the May Beegle concerts at Syria Mosque This is the fourth year for Kochanski to appear here.

Amaranth Arrange Evening at Cards

Wilkinsburg Court, Order of Amaranth will hold a card party Thursday night at the Veterans of Foreign Wars home, Ross street. Bridge, five hundred and euchre will be played and a cafeteria lunch served.

(Advertisement)

Beautiful Women Use Mello-glo

Beauties who guard their complexions use MELLO-GLO Face Powder only. Famous for purity—its coloring matter is approved by the Government. The skin never looks pasty or flaky. It spreads more smoothly and produces a youthful bloom. Made by new French process, MELLO-GLO Face Powder stays on longer.

BANS MEMOIRS OF BEAUTY

MEXICO CITY, Oct. 21.—Already imprisoned on a charge of murder, the lovely Senorita Maria Teresa De Landa, "Miss Mexico" by virtue of her beauty, is now faced with a fresh annoyance. Dr. Emilio Portes Gil, President of the republic, from the sanctity of his executive chair has reached down to the lowly cell that the senorita now occupies to forbid the publishing of her memoirs.

It is understood that the President is considerably displeased with the manner in which the jail had been converted into an establishment approximating the luxury of an Oriental seraglio in order to furnish a fitting setting for "Miss Mexico's beauty.

The President feels, and rightly so, his advisers maintain, that after all the senorita is faced with the serious charge of having killed Gen. Moises Vidal for the latter's failure to marry her.

Unwilling that the erstwhile participant in the Galveston (Tex.) beauty contest last year should gather to herself any more publicity than which she has already achieved, President Portes Gil recently requested a Mexico City tabloid to "lay off" of the senorita's prison confessions. It is understood that the editor of the paper agreed to the Chief Executive's request.

Zelienople Year Books Issued

THE new year books of the Zelienople Travelers' Club carry comprehensive programs on the middle western states. A program has already been devoted to Kansas and various phases of the history of the others will be taken up at later meetings, all the papers being given by the members.

November 11, which is set aside as citizenship night, will furnish variation from the usual study program. At that meeting "Know Your Own Courts," a brief study of the Constitution of the United States, "Work of the Census Bureau" and "Ten Commandments of Ideal Americanism" are the topics. An appropriate Christmas program has been arranged for the December session, and the club is to have its annual carol singing. An evening with artists, a program on the American Indian, the May party and the June picnic are other events which will intersperse the study of the states.

Mrs. S. C. Passavant, Jr., is president this year; Mrs. A. E. Whittaker and Mrs. Ida L. Martin are vice presidents; the secretary and her assistants are Mrs. Howard B. Wise and Mrs. Harry Archer; Mrs. A. A. Campbell is filling the office of treasurer, and Mrs. H. C. Yockey is critic.

* * *

MISS JULIA MORGAN HARDING will speak on "Spain Today" at the forum supper at Central Branch Young Women's Christian Association tomorrow evening. Mrs. Madelyne S. Cochran will lead the group singing, with special music by a sextet. Miss Maude Highton will preside and hostesses for the evening are Miss Laura Hoffman, Miss Emily Publow and Miss Florence Kaufman.

A program of unusual interest and with several new features is being offered during the week. Tonight from 7 to 9 Mrs. E. A. Smith, instructor in china painting, will conduct an open class in this subject and also will have an extensive display. The first of the series of eight lessons in advanced auction bridge will be given tonight under Mrs. Florence C. Douglass.

In the extensive schedule of classes offered on Tuesday evening there are listed: "Why Social Usage for the Business Girl," by Mrs. M. M. Redenbaugh; "Isaiah," by Miss Esther M. Hawes, both at 7:20 p. m. At 8:20 E. W. Zoller will speak on "How to Know Modern Art," illustrating with sketches. Miss Elizabeth Lee, at the same hour, will speak on "Czechoslovakia" in her course "Knowing Our World Better."

A forum discussion of magazines has been chosen by the advanced conversational French class for the term's work under Mme. Eugenie Delaval. This group will meet each Wednesday at 7 o'clock, with its first meeting this week. Mme. Delaval also has a beginners' class on Tuesday at 7:20 and a second year class on Wednesday at 6.

Miss Edna Ruse has chosen several well-known books, among them "Anna Karenina," "Bambi," "The Virginian" and "Blue Moonstone," for her discussion in "Books Everyone Should Know," on Thursday at 7 o'clock. Miss Ruse will also meet with the mythology group at 8 o'clock. An open class in luncheons will be presented Thursday morning by Mrs. H. E. Wilson, a graduate of Drexel Institute and a teacher and dietician of experience. The Rev. Dr. C. W. Petty will give his first talk at this season's noonday Bible class on Friday, speaking on "When Pious People Play." The class meets at the Downtown Y. M. C. A.

* * *

AMONG the national officers who will be in attendance at the national junior council night to be held Thursday by the Pittsburgh Section, National Council of Jewish Juniors, are Mrs. Leonard B. Schloss, of Washington, national junior advisor; Miss Hazel L. Simon, of Nashville, national junior president; Miss May R. Freedman, of Chicago, former national president and present chairman of the Hannah G. Solomon scholarship fund; Mrs. Louise Kramer, of Providence, national junior secretary; Mrs. David Wolf, of Richmond, Va., national bulletin editor, and Mrs. Ralph M. Waldhorn, of Youngstown, a member of the national board. Miss Minnie Stein, of Pittsburgh, national first vice president, will share honors.

* * *

MRS. J. REYNOLDS PIERPOINT was hostess to the Eleventh Ward League of Women Voters this afternoon in her home in Wellesley avenue. Miss Grace Woodrow spoke on her work in Morals Court, after which Mrs. Homer N. Young discussed the elections of 1929. A speaker from the citizens' voting machine campaign committee will address the Wilkinsburg League at the monthly meeting Wednesday afternoon in the Wilkinsburg Y. W. C. A. Another speaker will be David Terry, of the welfare fund committee. Joseph Mackrell, register of wills, will address the Ben Avon League on Thursday at the monthly meeting in the home of Mrs. Homer Neely, Biddleford road. "How Wills are Made and Probated" will be discussed by Mr. Mackrell.

* * *

WOMAN'S RELIEF CORPS No. 1, Auxiliary to the G. A. R., entertained Saturday afternoon with a tea in the home of Mrs. E. R. Davis, Brownsville road, honoring the national president, Mrs. Margret Lewis Bennett. Among the guests were Mrs. Abbie Lynch, a past national president; Mrs. Margaret J. Sias, incorporator of the home department; Mrs. Mary E. Gelston and Mrs. Adda S. Parker, past department presidents, and Miss Ella Calihan, assistant superintendent of the Brookville Home.

* * *

THE Rev. Dr. W. T. Locke, of China, and Mrs. Theodore Walser, of Japan, will address the quarterly meeting of the Woman's Foreign Missionary Society of the Presbytery of Pittsburgh, Tuesday morning in the First Church.

* * *

MRS. MAE SCHNEIDER is chairman for the annual masquerade of the St. Clair Ladies' Community Center which will be held October 29.

Etna Ready for Halloween

Plans are virtually complete for the annual Halloween parade and children's carnival to be held under the direction of the Etna volunteer firemen, October 31. Prizes will be given for the best costumes of masqueraders.

TWO MODELS REPRESENT LATEST AND SMARTEST NEWS IN PYJAMAS

Sketched in Paris

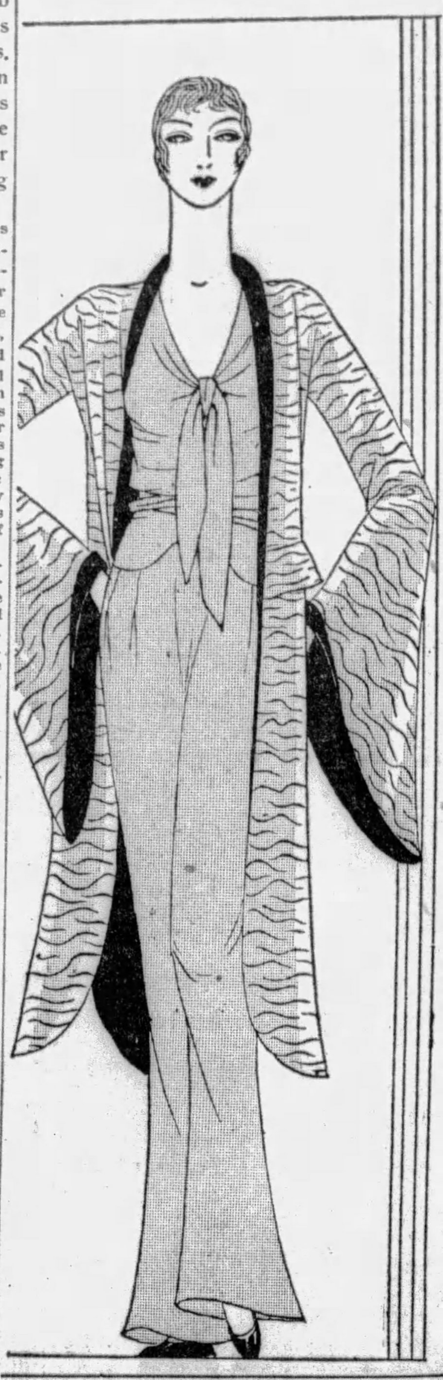

PARIS BUREAU, Pittsburgh Sun-Telegraph.

PARIS, Oct. 20.—Psychologists tell us to relax, and couturiers make it easy with the aid of the very lovely pyjama ensembles that are a noteworthy feature of every collection assembled for the new season. Many of these models are sumptuous to the point of magnificence and the mannequins showing these ensembles looked like figures out of the "Arabian Nights." Others looked so ultra modern, that we thought for the moment that they were the costume that many savants tell us will be worn for ordinary day and evening wear in a few years from now. And frankly we do not see how clothes could be much more decorative or more picturesquely practical than these lounging pyjamas.

* * *

THE first pyjama ensemble sketched today is from Angele and consists of a swallow-tailed sleeveless coat of black satin, pyjamas of the same material, and a pleated blouse of silver lame muslin over flesh chiffon. The coat is lined with the lame and a soft bow of black satin decorates the left shoulder.

* * *

THE second ensemble is from Lucien Lelong who uses his favorite dove gray crepe morocain for the pyjamas and blouse. The coat which is of knee length with very flaring sleeves is made of silver lame with a wavy modernistic design in gray thread. Gray velvet somewhat darker in tone than the crepe of the pyjamas lines the jacket throughout and adds its note of richness. The blouse is worn inside the pyjamas. Both of these models represent the very latest and smartest news from the pyjama world, and both while most decorative, are eminently wearable and should render graceful service by making leisure hours, lovely hours—something which lounging suits of glaring tones and colors no not always achieve.

(Copyright, 1929, King Features Syndicate, Inc.)

Jean Ferris, Heiress Of Sugar King, Weds

NEW YORK, Oct. 21.—(AP.)—Miss Jean Ferris, granddaughter of the late Claus Spreckels, "The Sugar King," was married to Irving D. Harris, 31, New York architect, at the Church of the Heavenly Rest.

Miss Ferris, now 19, inherited $4,000,000 from the estate of her grandfather five years ago. She is the granddaughter of the late Mr. and Mrs. John W. Ferris.

THE LARGEST JEWELRY ESTABLISHMENT IN PITTSBURGH ★ ★ ★ ★ ★ FOUNDED IN 1887

An Unprecedented Exposition of Rare

ANCIENT FABRICS

from the Temples of the Far East

Fascinating, mysterious and colorful! Ranging in size from small table mats to large wall pieces, they lend themselves to decorative uses in any home.

$8 to $1,000

An Exclusive HARDY & HAYES *Presentation*

As significant as their beauty, is their history. Hundreds of years ago, faithful worshippers of the Gods of China and Thibet presented them to the High Priests. For all these years they have reposed in the Temples . . . forgotten . . . only to come to light with the ransacking of the temples by vandals.

The HARDY & HAYES Co.

WOOD STREET AT OLIVER AVENUE ~ PITTSBURGH

GRABOWSKY'S ★ ★ ★ ★ ESTABLISHED IN 1875

THE BLACK CLOTH COAT WITH BLACK FUR

. . . . youthful . . . and chic . . . .

THIS mode of *Black for the Miss* finds expression in a particularly stunning coat of an imported material. It follows the new silhouette, with its back slightly longer than the front. The collar, a small standing effect that forms a frame for the face, is Black Persian Lamb. Its youthful lines are accentuated by epaulet capes at each shoulder, trimmed with a band of the Black Persian. For ultra chic, it will be worn with Patou's small hand muff.

Misses' Cloth Coats . . . . . $115 to $350

Grabowsky's

514 and 516 WOOD STREET ★ ★ ★ PITTSBURGH

PHYSICIAN SEES DRUG DECREASE

WASHINGTON, Oct. 21.—"Physicians are using decidedly less narcotics in the treatment of disease."

This statement was made by Dr. William Gerry Morgan, president-elect of the American Medical Association, on the eve of the sessions of the Federal Narcotics Control Board.

The board meets today and Tuesday to fix the import allotment of opium for next year.

If it follows the counsel of eminent physicians the country over, it will reduce imports to the actual medical requirements of the nation to conform with the trend of the medical profession against the use of narcotics.

SURVEY URGED

Senator Copeland (Dem.), of New York, who is ex-commissioner of health of New York City, will appear Tuesday to urge the board to conduct a scientific survey of the medical consumption of drugs. Heretofore the board has been content to determine medical requirements on the basis of manufacturers' sales, rather than on expert testimony of physicians.

Dr. Morgan speaks of the narcotic problem from the experience of years of medical practice and study.

"There is no question that physicians are prescribing narcotics in lessening amounts," he declared.

"This is due to two chief reasons. First, because of the knowledge of the fear of starting the narcotic habit among their patients.

"Second, and this is more important, because of better diagnosis.

INCREASE IN IMPORTS

"There is not the tendency any more to resort to the hypodermic syringe whenever a patient has a stomach ache or a pain. Enlightened physicians today first diagnose the case, and after this is done it is found that narcotics are not needed nearly so much as formerly."

The control board apparently deliberately ignores or is not aware of the tendency described by Dr. Morgan. Since it began in 1922 to limit opium imports to fill only medical and legitimate purposes, the average of imports has not been reduced. The imports for this year are 20 tons greater than the quantities brought in during 1928. Twenty tons of opium represent 250,400,000 medical doses of morphine and other drugs. That is more than two "shots" of dope for every man, woman and child in America, merely from the excess of opium in 1929 over 1928.

Harvard to Teach Municipal Planning

CAMBRIDGE, Mass., Oct. 21.—(A.P.)—The corporation of Harvard University has voted to establish the first school of city planning ever opened in the United States, university authorities announced today. At the same time it was voted to offer the degree of master of city planning.

Students meaning to become experts in the art of beautification and rationalization of America's cities must go through a prescribed three-year course at the new school, passing courses in topography, horticulture, municipal construction, housing and a dozen other related fields.

Philadelphia and Intermediate Points
Via World's Largest Inter-city BUS *System*

Low Cost—Comfortable
Convenient—Dependable

Enjoy all the comforts of motoring with none of the bother and expense—convenient down-town arrival; experienced, courteous drivers; air-cushioned seats with reclining backs—on-time arrival and dependability that have placed Greyhound in a position of world-wide leadership.

PHILADELPHIA	$8.00
HARRISBURG	6.25
LANCASTER	6.25
YORK	5.65
LEWISTOWN	4.90
GETTYSBURG	4.75
CHAMBERSBURG	4.75
HUNTINGDON	3.85
ALTOONA	3.20
EBENSBURG	2.30
GREENSBURG	1.00
IRWIN	.65

Tickets and Information at
GREYHOUND BUS STATION
Liberty Ave. at Grant St.
Facing Pennsylvania R. R. Station
Phone Grant 8900
and All Pennsylvania R. R. Stations

DEPENDABLE GREYHOUND Lines
MOTOR TRANSIT MANAGEMENT COMPANY

ULTRA VIOLET SUN BATHS
AT THE
Pittsburgh Natatorium
Phone Grant 9876

OCTOBER SALE

BOGGS & BUHL

COATS

The Coat Occasion of the Year Starts Tomorrow Morning

The Annual Boggs & Buhl event with money saving advantages that are practically unparalled—truly, the coat occasion of the year. Great special purchases, along with hundreds from new regular stocks, presenting a magnificent selection of beautiful coats at remarkable prices!

The Banner Group of the Sale

$69.50 to $89.50 FURRED COATS

$59.50

Coats of all types—suited to all occasions—every model one with new season fashion features that make it smart and desirable. An almost endless variation of models.

Dull and semi-lustrous fabrics in the dress coat collection including very fine Broadcloths, Suedecloths, Norma and such leaders. Finest novelty woolens and sports tweeds in the travel, sports and utility types.

These furs are generously used in trimmings

Caracul *Raccoon* *French Seal* *Dyed Squirrel*
Badger Opossum *Platinum Wolf* *Mink Dyed Muskrat*
Black and Pointed Manchurian Wolf

Showing These Newest Fashions: Vionnet's new side wrap—longer backs in the ultra dress types. The straight line coat—coats with low placed flares—sem-princess models and the wide wrap-around effects. All the coats have longer lengths.

Black, Browns, Green, Red, Navy and Skipper Blue—a complete range of the best liked shades.

Sizes in This Group for Everyone

Petite misses to those who take the extra large sizes—no woman, miss or junior has been forgotten.

$100 to $125 Fine DRESS COATS

$89.50

Fine imported Broadtail, Norma, and such beautiful fabrics—exquisitely lined and offering the best in detail and tailoring. Consider these furs—Natural Squirrel, Beaver, Persian Caracul, Black Fox, Skunk, Raccoon, Civet Cat and others as representative of high quality, and used in a luxurious manner in collars and cuffs in the newest and smartest fashions.

These coats are fashion leaders, affording every smart new detail and color that any woman could want. Misses', Women's and Larger Women's Sizes.

Luxurious $135 to $165 DRESS COATS

$110.00

Coats for those who want ultra fashions—the selections limited to not more than two of a kind—mostly a single coat. The finest cloths, the most luxurious furs, detailed workmanship—the extra touches that will place them high in favor with discriminating women and misses. Coats that model the creations of Jenny, Paquin, Vionnet, Worth and other well-known Paris designers.

Coats for Misses and Women and some Larger Women's Sizes are also included in the group.

$49.50 to $59.50 Sports and Dress Coats

$39.50

Had you expected to pay at least $59.50 for your winter coat . . . its here for you at $20 saved.

Dress Coats of Broadcloth, straight line or flared in Brown, Black, Blue, Green or Red trimmed with Skunk Opossum, Natural Opossum, Manchurian Wolf, French Beaver and Lapin. Sports Coats in dressy woolens and tweeds, furred smartly with Kit Fox, Raccoon and American Fox. Sizes for women and misses.

Splendid Group Sport and Dress Coats

$25.00

Yes, you can have a beautiful dress coat at only $25—this sale brings you heavy Broadcloths in Black or Brown, smartly fur trimmed and with nothing lacking in style rightness, for they are ingenious copies of the high priced models.

Alpaca fleece coats in Beaver, Tan and Brown, Chinchilla coats in Navy and Brown and hosts of novelty woolens and tweeds in the sports coat collection. A dozen or more models—many smartly furred, and in sizes up to 40.

JIM REED URGED TO RUN BY DRY

JEFFERSON CITY, Mo., Oct. 21.—(A.P.)—Former United States Senator James A. Reed was urged to become a candidate for the Democratic nomination for Governor here by State Senator A. L. McCawley, author of Missouri's "Bone Dry" law and consistent Prohibitionist throughout his public career. McCawley placed party need above personal principles.

"I am convinced that Senator Reed is the one party leader in Missouri who could be elected governor and carry the remainder of the state ticket to victory," McCawley said. "If he would make the necessary personal sacrifice that such a race would mean to him, I would give my best efforts to aid him in securing the nomination and election.

"In 1932 we will have to elect not only a governor and a United States senator, but a full state ticket, including three judges of the State Supreme Court. The nature of the Democratic party in Missouri hinges largely, in my judgment, on the result of that election. Behind Senator Reed as its leader the party could and would make a great fight for restoration of power in state government.

"I haven't the slightest idea that Senator Reed would entertain a suggestion that he stand for the gubernatorial nomination. It would be a great day, though, for Missouri Democrats if he would say he would consent to lead them out of the wilderness."

Real Estate

A stone residence at 6334 Forbes street, corner of Denniston avenue, Squirrel Hill, has been sold by W. C. Kinney, of the Standard Sanitary Manufacturing Company, to Harry L. Mitchell. The lot is 63x205 feet. The property had been held at $50,000.

Edwin C. Taylor has sold to Clifford G. Selden 68x134 feet with a brick residence in Wilkins avenue, Fourteenth Ward.

Schaefer's Real Estate Company sold four lots, including 100x120 feet, in South Side avenue, City View, to Rose Kamper, for $2,400, and 22x100 feet in Haslage avenue, to John Schein, who will build a home on it.

A brick dwelling and garage at 339 West Penn place, Eighth Ward, has been sold to Leo J. Rihn to Catherine C. Butler for $13,000. The lot is 27x80 feet.

In Lebanon Hills drive, Francis E. McGillick has sold to Albert N. Young, builder, 60x140 feet of vacant.

Caste Brothers, builders, have sold to Thomas G. McCune a house on 60x188 feet in Longuevue drive, Mt. Lebanon.

A house on 41x131 feet in Hemlock street, Emsworth, has been sold by Samuel G. Patterson to Robert R. Miller for $12,750.

The Dormont Park Land Company has sold to Harry Sanderson 45x110 feet in Earlsmere avenue, Dormont Park Plan.

Miller and Diegelman have filed plans for a brick residence at 2439 Starkamp street, Nineteenth Ward, to cost $6,000.

George Walton has requested a permit to build a brick dwelling at 301 Meredith street, Carrick, to cost $5,500.

NOW 26 million Jars used yearly VICKS VAPORUB

OVER 17 MILLION JARS USED YEARLY

KAUFMANN'S

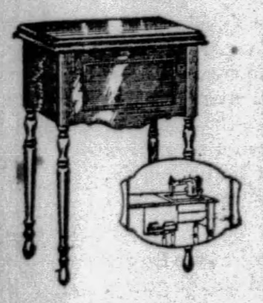

Regular $95

Electric Sewing Machines

$58

Another one of our Sewing Machine specials for October and your opportunity to harvest a handsome saving. Specially built Universal type motor. Full set of attachments and newest improvements.

A small down payment delivers this machine . . . balance monthly. Every one fully guaranteed.

SEVENTH FLOOR

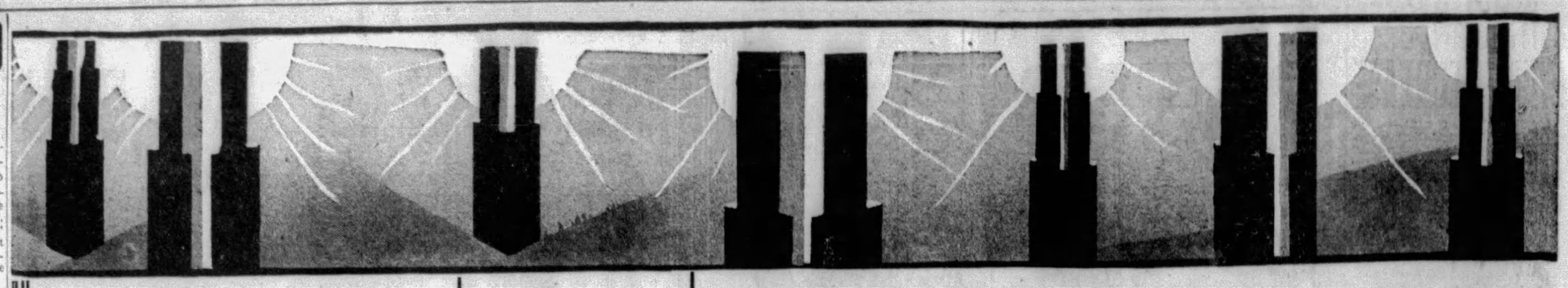

On the Kaufmann Main Floor

The Greatest Tribute to the Incandescent Light in the History of Retailing!

Step into our new Arcade Floor—by any of the new entrances—and see in glowing perspective, the ultimate modern development in the Pageant of the Incandescent Light. Unparalleled anywhere in the world, taking three years for the planning, enlisting the best talent of two continents, part and parcel of the very walls, pillars and ceiling of the store structure itself . . . this glorious canopy of light is a permanent gesture of homage to the Genii of the Lamp . . . the marvel of visitors from every state and country, who have seen it . . . a Jubilee tribute of Light that flows and glows from the very foundations of the building . . . a living, rapturous fulfillment of the authentic Light Spirit itself.

Visitors

to Pittsburgh's great celebration of Light's Golden Jubilee are invited to make full use of the many conveniences afforded by this store. Information Desks . . . First and Arcade Floors.

New Grey-Beige Tones in

Phoenix Hosiery

Because of their versatility, these tones predominate for general wear—doing double duty in the limited wardrobe. Phoenix, knowing the importance of these grey-beige tones, has provided such shades as Castor, Graele, Peach, Dustan for the selection of the discriminating woman.

1.25, 1.50 and 1.95 Pair

KAUFMANN'S . . . SECOND FLOOR

A Two-Week Demonstration of

Dennison Crafts

In the Auditorium

At 9:30 tomorrow morning, the doors of the Auditorium—eleventh floor—will open on a spectacular Dennison Crafts exhibition.

The display of Dennison crafts is fascinating. You will see actually hundreds of articles made of crepe paper, crepe paper rope, crepe twist, and sealing wax. There are strikingly colorful lamp shades, delicate crystal trees, flowers of every kind, costumes, wax plaques, pallette knife, pictures, vases, candlesticks, vanity boxes, table centerpieces, party favors and hand woven baskets.

Expert Dennison instructors will show you how to make these articles.

9:30 to 4 this week and next.

KAUFMANN'S ELEVENTH FLOOR

A SALE—*Just 300 in the Lot!*

Rayon Comforts

7.95

(100% Lamb's Wool Filled)

A rare buying opportunity! Comforts of quality that will lend color and beauty to your bedroom.

Attractively scalloped and piped with silk velvet . . . beautifully stitched in scroll design on lustrous Rayon. Warm and light as only fine wool can be. Reversible colors of—

Rose and Green
Lavender and Green
Green and Lavender
Blue and Gold
Rose and Blue
Rose and Gold
Lavender and Peach
Green and Peach

Mail and Phone Orders Filled

SIXTH FLOOR.

LIGHT JUBILEE SPECIALS!

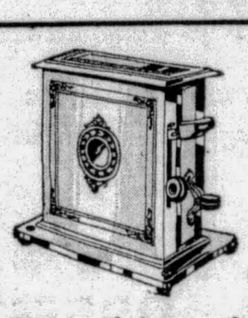

Universal Automatic Toaster, 12.50

13.75 regularly. Chromium finish, (will not tarnish or spot). Same toaster in nickel plate, regularly 12.50, at 10.95.

162.50 Voss Washer, Tubs and Ironer—All for 138.50

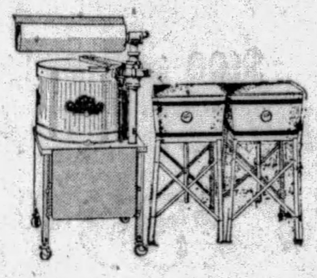

Washer, with the new detachable electric ironing machine, plus two movable metal tubs on stands. The washer has an all-copper tub, and wringer.

KAUFMANN'S . . . SEVENTH FLOOR

34.50 Universal Urn Set, 22.50

A lovely Colonial urn that brews coffee electrically. 9-cup. Complete with footed sugar, creamer and oval shaped tray.

$5 Thermax Electric Toaster, 2.95

Guaranted heating element. Frame highly nickel plated. Turnover style. Complete with cord and plug.

$6 Westinghouse Electric Iron, 2.95

Stream-line style, 6-pound size, broad, smooth ironing surface, full nickel finish. Very special.

10.50 Electric Waffle Iron, 7.50

A plain, smooth style easy to keep clean. Highly polished finish. Guaranteed heating element.

8.25 Thermax Percolator, 6.75

The kind that pours. Dignified, unornamented body, plated in nickel. Made by Landers, Frary & Clark. Cord and plug.

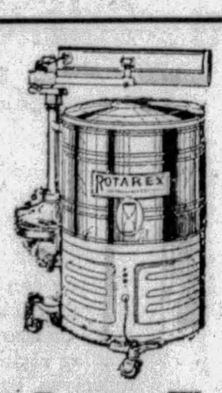

$149 Rotarex Washer Combined With Ironer

$129

The standard gyrator Rotarex with six-sheet capacity, equipped with usual wringer PLUS the new Rotary Ironer which attaches instantly.

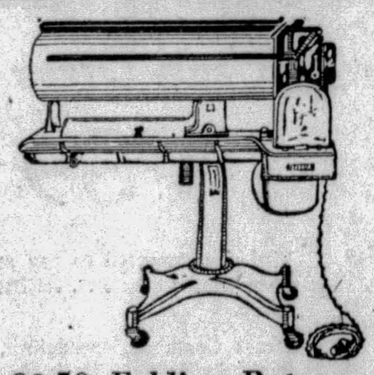

99.50 Folding Rotarex Electric Ironer

89.50

Rotarex has full open end roll, is electrically heated and powered, has knee lever control and porcelain faced shoe.

KAUFMANN'S . . . SEVENTH FLOOR

"Universal" Electric Washer

Special

99.50

Gyrator style, 6 sheet capacity. Porcelain enameled tub. Improved swinging wringer.

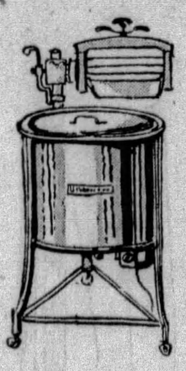

Again We Say...

COATS

Have Much Fur

$125

For instance, the miss' coat we've sketched has the deep revers and the border of Hudson seal (dyed muskrat) . . . it shows the flare and the Princess influence, too. Other coats have huge shawl collars of beaver, raccoon, fox, wolf, caracul, squirrel. Cuffs are unusual this year . . . they're cut sometimes to the elbow. Black ranks first in the colors . . . then brown, green, red, beige. Sizes for misses and women.

COAT SHOPS . . . FOURTH FLOOR

KAUFMANN'S

FIFTH AVENUE ATLANTIC 1000

150 Floats to Feature Light Jubilee Parade

SECOND SECTION
CITY NEWS

Pittsburgh Sun-Telegraph

MONDAY, OCTOBER 21, 1929

METROPOLITAN
DISTRICT NEWS

BUSSES, TAXIS LAUNCH TRAFFIC WAR

SIDE WALKS of PITTSBURGH

by HAVEY J. BOYLE

Havey Boyle.

A YOUTHFUL Pittsburgher, who has always had a suppressed desire to eat breakfast in bed, a proceeding he could never accomplish at home because his mother had a prejudice against the custom, went to a local hotel the other night, engaged a room, slept there, and in the morning ordered breakfast in his room.

This paragraph may cause a few wives to feel a little self-conscious and a few husbands to move about uneasily. A physician was recently called to a local home to look over a husband, whose health was imperfect. A close friend of the sick man asked the physician what he found in the examination. When told the patient, while ill, was in no serious danger, the friend confided:

"Well, that's strange. The patient's wife has got all his coffin clothes laid out and before you examined him she asked the poor man if he preferred a black or white necktie. The patient has $1,300 saved up and the widow-expectant insists that her husband is just on the brink of the grave."

Since the case is reported from the North Side, all men in the East End, South Side, and West End with $1,300 may cease their furtive movements.

* * *

THE new car ordered by the detective bureau has been sent back to be equipped with a radio. There are in the car spaces for rifles, tear bombs, and hand grenades, but apparently there is less faith in these in subduing criminals than in the radio device. Possibly, with the radio working, and a criminal in sight the local bulls will tune in and hurl a favorite recipe" program at the man being chased. While the crook is listening to: "And now you add a half cup of raisins. . . ." the bulls will sneak up on him.

* * *

Village Gossip: Mayor Kline took a cane with him on the excursion down the Ohio . . . James Costin, a local journalist, has changed positions . . . John Jay Burke, brother of James Francis, writes poetry . . . James Francis Burke, one of the big shots in the Hoover administration, is a former reporter . . . James J. Davis, another Pittsburgher, who has served under three presidents in a cabinet position, is a good story teller . . . William T. Mossman was back from Wash-

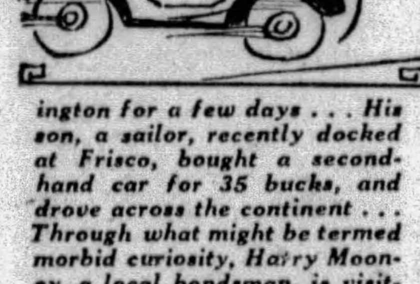

ington for a few days . . . His son, a sailor, recently docked at Frisco, bought a second-hand car for 35 bucks, and drove across the continent . . . Through what might be termed morbid curiosity, Harry Mooney, a local bondsman, is visiting the training camp of the Pittsburgh Pirates — Paso Robles, Cal. . . . The Variety Club, staging a dinner on a Sunday night, informs guests formal dress will be in order . . . This is a departure from custom . . . A New Yorker, for example, would swoon at the suggestion, but living up to its name, the Variety Club is no respecter of custom . . . Since a McKees Rocks boy hurled a case of beer in the face of a prohibition officer there has developed a crusade, bearing some resemblance to a feud . . . For awhile relations were almost cordial . . . Lieut. Billy Walsh's seven-year-old boy wears a stiff derby . . . No. 1 Police Station recently housed the only prisoner on record who wore pajamas . . . Jimmy Swift runs the parking place at the north end of the Liberty Bridge . . . The "Beware of the Dog" sign on a Beechview lot is a phoney . . . There's no dog there.

Hill Top 'Y' Branch Plans Three Parties

The boys' division of the Hill Top branch Y. M. C. A. has arranged for three parties to be held during this month. The party for preps will be held October 29 and one for boys over 12 will be held the following evening. The big annual Halloween rally will be held next Saturday evening. The programs for the three evenings are being arranged by a committee of the council.

Homewood Women Pick 1930 Officers

The Homewood Woman's Club has elected the following officers: President, Mrs. Lee L. Hartley; first vice president, Mrs. Homer E. Leslie; second vice president, Mrs. R. H. M. McKenzie; third vice president, Mrs. W. A. Wycoff; recording secretary, Mrs. George Burlew; corresponding secretary, Mrs. T. C. Coon; assistant secretary, Mrs. J. A. Corry; treasurer, Mrs. Otto Haudenshield.

GREAT PAGEANT TO FEATURE LIGHT HERE

Opening of Golden Jubilee Tomorrow to Have Many Floats Showing Progress

Artists and decorators today were completing work on the 150 floats, representing local business and industrial concerns, which will be featured in tomorrow night's parade, ushering in Pittsburgh's observance of Light's Golden Jubilee.

The floats will depict Pittsburgh's industrial progress over the last half century as well as to pay tribute to Thomas A. Edison, inventor of the electric light.

The parade will start at Stockton avenue, North Side, and will move into town, out Fifth avenue, through East Liberty, where it will disband.

NOTABLES TO REVIEW

The reviewing stand will be on Fifth avenue at University Place. City officials and persons high in commerce, art and industry will sit at the reviewing stand.

Radio talks by President Herbert Hoover and Henry Ford, along with other notables, will be broadcast here tonight by KDKA, linked up in a national hookup with other stations. A pageant at Forbes Field Wednesday and Thursday nights, during which the memories of Henry Clay Frick, Andrew Carnegie, H. J. Heinz and George Westinghouse, will be honored along with Edison's achievement, and a mimic anti-aircraft battle at Bettis Field, Friday night makes up the program of free entertainment.

Still radiating the "brilliance" of its 16-candle power, a 36-year-old electric light is one of the relics revealed through the observance of the Jubilee.

ANCIENT LIGHTS

Many other forms of illumination from old-time lanterns to the Betty and Rush lamps that burned rags and tallow, respectively, have been found. Interest in the old electric light bulb centers in the fact it was made in Pittsburgh, and burned at the Chicago World's Fair in 1893.

The Westinghouse Electric and Manufacturing Company competed with the Edison company for the power plant and illumination contract. The local concern won and, unable to obtain light bulbs from the Edison plant, was compelled to manufacture its own. The bulb developed was known as the "stopper lamp," built with a glass base to fit into a Thompson-Houston adapter.

William G. Boyle, chief engineer of the Henry W. Oliver Building, obtained the bulb after the fair was dismantled and used it for some time before putting it aside for its historic value.

The Betty and Rust lights are among many relics found by L. J. Kiefer, of the Farmers Bank Building, who, assisted by Miss P. E. Forsythe, has arranged for an elaborate display.

Catholic Daughters Arrange for Dance

Invitations have been mailed for the fall dance and card party to be given under the auspices of Court Duquesne, No. 659, Catholic Daughters of America to be held Wednesday night, November 6, in the Wainwright Mansion, Penn and Dallas avenues. Mrs. Mary E. Kapp and Mrs. John A. Kapp will be hostesses, assisted by Mrs. J. H. Clark, Mrs. C. A. Hermann, Rose McCloskey, Mary Kennedy and Mrs. John A. Murray.

Taylor Allderdice Parents to Meet

The first fall meeting of the Taylor Allderdice Parent-Teachers' Association will be held Thursday night in the school auditorium. All members and their friends are urged to attend, the meeting to be in charge of the school orchestra. Refreshments will be served and a talk on the new building program given.

Congregation Honors Veteran Members

Veteran members of the McClure Avenue Presbyterian Church were honored yesterday morning at special services under direction of the home department. Forty-five members have seen 40 years' service while 85 have been enrolled between 30 and 40 years. The Rev. Cameron S. Reed is pastor.

Overbrook Home Looted of Jewels

Diamonds valued at $800 and $90 in cash were taken from the home of N. D. Webb, 37 Shannon street, Overbrook, last night by thieves who entered during the absence of the family, according to a report to county detectives today. The robbers forced a wall safe.

Device Shows Co-Eds Curve Defects

Crooked spines, irregular curves and long protruding necks can no longer be camouflaged by co-eds at Pitt. The introduction of the silhouetteograph has spelled their doom.

This instrument discloses, through sharply defined lines, every anatomical defect. It was introduced by the departments of health and physical culture.

Of 225 women examined, but 60 per cent were disclosed as fit to participate in all gymnastic activities. The 40 per cent are to be restricted in their gym programs.

ROBBERS BEAT WOMAN

Three homes and an office were looted, a woman was beaten and robbed of her purse, and two automobiles were looted of wearing apparel over the week-end, according to reports to police.

Search was being made today by police for a highwayman who late Saturday night held up Mrs. A. Skoch, of Cherry lane and Evergreen road, and, after stealing her purse which contained $10, knocked her into a ditch.

The homes of Dr. A. M. Stilley, a dentist, of 231 Carrick boulevard; Frank Gennell, of 3250 Bainton street, and M. S. Sloman, of 1812 Morrell street, were entered by thieves. The amount of loot obtained in Dr. Stilley's home was undetermined, while jewelry valued at $800 was stolen from the Sloman residence, and $15 in cash from Gennell's home.

Thirty-five dollars was stolen from the office of Ellis Lichtenstein, at 546 Smithfield street.

From the automobile of J. W. Piotrowski, of Philadelphia, wearing apparel valued at $100 was reported stolen while it was parked in front of Webster Hall.

S. H. Parker, of 313 Cleveland avenue, Avalon, reported the theft of a dress and a hat valued at $30 from his automobile which was parked at Liberty avenue and Tenth street.

M. E. SESSIONS OPEN TODAY

Consideration of reports from the missionary conference in Jerusalem last year were included in today's sessions of the Pittsburgh annual conference of the Methodist Episcopal Church in America, which opened a two-day session in the Emory Church, North Highland Avenue and Rippey street. Group meetings were held under the direction of the Rev. Dr. Jacob S. Payton, superintendent of the Pittsburgh district, assisted by the Rev. Dr. W. Wofford T. Duncan, pastor, of the Emory Church, and Dr. N. H. Sanner, Dr. T. G. Hicks, Dr. R. B. Cuthbert and Dr. W. S. Trash, district superintendents.

Dr. O. L. Hartman, editor of "Zion's Herald," Boston, will address the meeting tonight on "This Victorious and Joyous Living."

Urging that the foreign countries be permitted to elect their own bishops, Dr. Hartman was the principal speaker during the day. Declaring there is the possibility that mistakes might be made in such elections, Dr. Hartman pointed out even selections made in this country do not eliminate such possibilities.

Bishop Herbert Welch, of Pittsburgh, and ministers and their wives will hold a conference on ministerial life and the spiritual progress of the church tomorrow.

AUTO GUNMEN KILL FOE IN EAST END

Second Attempt on Man's Life Successful; Black Hand Blamed for Crime

City detectives today were combing the city for gunmen who late last night leveled double-barreled shotguns from the rear of a closed automobile and shot to death Rossario Arcadio, 45, of 559 Larimer avenue.

Arcadio's assassins were believed to be the same who, November 3, 1927, opened fire in a similar manner while he and a companion were walking in Lenora street, near Joseph street. The assailants missed their mark and killed his companion, Luigi Serra, 33, according to Homicide Detectives Frank Morgan and M. V. McGraw.

Arcadio, a cripple, was walking in Larimer avenue, about a square from his home, when the machine with its curtains drawn neared the curb and slowed down. Two double-barreled shotguns were poked through the curtains. The charge of the guns, fired simultaneously, struck Arcadio in the back.

The murder of Arcadio was the first Italian slaying in Pittsburgh since the shooting to death last August of Steve Monastero, of the North Side.

THE CITY'S $1,100 LIGHT FLOAT

Photo by Pittsburgh Sun-Telegraph

FIRST AND EXCLUSIVE PICTURE OF PITTSBURGH'S PARADE FLOAT

Miss Madelyn Burke, representing the Spirit of Pittsburgh, on the $1,100 float nearing completion to represent the city in the Light parade tomorrow night. It is done in plaster of paris and depicts steel mills and skyscrapers. Bas-reliefs of Pittsburgh greats such as Westinghouse, Heinz, Frick, and Carnegie appear around the sides of the float, on an auto.

Photo by Pittsburgh Sun-Telegraph

MISS JEAN GRAHAM MISS AGNES WALLACE MISS HELEN BERAN

Examining a 36-year-old electric light bulb made in Pittsburgh and burned at Chicago World's Fair. On the eve of the celebration of Light's Golden Jubilee, the bulb still lights. Miss Graham holds a Betty lamp that burned rags in 1725 and Miss Beran a Rust lamp, made in the same manner, to burn tallow in Colonial times. They were found in Pittsburgh.

William H. Berghammer, Steve Sobocinsko, J. J. Madden, Mathew T. McMuldron, Fred Askins, William E. McMahon and Ray A. Kelly.

Airmarking Towns Proves Aid to Aviators

By MAX HENRICI

Air-marking of Western Pennsylvania towns continues, with larger and better signs being erected in some communities to reinforce those put up earlier.

By night as well as by day aviators flying over New Kensington will easily be able to orient themselves, for in addition to a huge new sign a beacon has been installed for their guidance.

SIGN 155 FT. LONG

The sign has been painted on the roof of the New Kensington plant of the Aluminum Company of America under the auspices of the Chamber of Commerce of that borough. The sign is 155 feet long. The initial letters are 25 feet high and the smaller letters 18 feet high. Aluminum paint was used.

Belle Vernon plans to be on the air map soon with a large new sign.

In Pittsburgh the Auto Truck Equipment Company, 7501 Penn avenue, is arranging to air-mark its roof.

PAPER COMPLIMENTED

The Sun-Telegraph has received a compliment for its activities in this connection.

Raymond A. Tucker, secretary of the Aero Club of Pittsburgh, writes:

"At the annual meeting of the club, held recently, I was directed to extend the club's commendation and congratulations for the splendid campaign you have sponsored through your columns for the air-marking of towns.

"It has been a valuable contribution to the safety of the individual pilot and aeronautics in general, and should bring forth a lot of good will advertising for Western Pennsylvania from the aeronautical fraternity."

HALLOWEEN AT WILKINSBURG

Elves and goblins will hold sway in Wilkinsburg Halloween night unless the plans of the business men of that district go awry.

An extensive program has been arranged, and residents as well as citizens of sister towns are expected to be present and participate in the annual festivities. J. E. McCullough has been named grand master of the ceremony and is exerting every effort to make the fete a success. Algy Moore has been named marshal of the parade and will be assisted by Fred Smith and Frank Findley. Howard Smith, George Vought and Lee Shoemaker will look after the prizes, and Leonard Cook, the music. Burgess Langley and Chief Bishop of the police department will have charge of public safety for the night.

Homestead Man Beaten in Holdup

Homestead police today were seeking a holdup man who attacked W. G. Lasok, 42, of 414 Fourth avenue, Homestead, last night and robbed him of $25 and a gold watch near his home. Lasok suffered a lacerated scalp and was taken to the Homestead Hospital.

ETNA CHURCH CELEBRATES

A week's celebration was begun yesterday of the eightieth anniversary of the founding of the First Congregational Church, Etna.

The Rev. Martin Leiseder, pastor, spoke at special services for members and friends of the church yesterday morning. At night the Rev. Frank E. Smith, of the First Unitarian Church, spoke at a union service of Congregational churches of the Pittsburgh district.

Tonight the Ladies' Aid Society will hold services at which the pastor will speak. On Wednesday and Thursday the anniversary chicken dinner and bazar will be held. A community union service will be held October 27. Congressman Stephen G. Porter will be the principal speaker. Borough officials have been invited to attend this service.

Will Be Hostess To Avalon Class

The Bethany class of the Bellevue Christian Church meets tonight at the home of Mrs. L. G. Ross, 224 Cleveland avenue, Avalon. Associate hostesses will be Mrs. Henry Netting, Mrs. Lottie McCleary and Mrs. Charles Hammerle.

RATES CUT IN BATTLE FOR FARES

Coach Company Threatens Appeal to State Board; Taxi President Defiant

The Pittsburgh Motor Coach Company and the Yellow Taxicab Company are engaged in a war of transportation, officials of both companies admitted today.

Walter Laird, president of the cab company, admitted the charge that his drivers are picking up passengers along the bus routes and carrying them to their destinations for 25 cents or less—sometimes as low as 10 cents.

THREATEN COMPLAINT

The coach company, a subsidiary of the Pittsburgh Railways, threatens to complain to the Public Service Commission that the cab company was violating the terms of its certificate of operation.

"Let the coach company do that," Laird defied his business opponents today. "The Public Service Commission, not the coach company, is the tribunal to tell us whether we are violating our certificate.

"We were in the field first and we are not going to take orders from the Pittsburgh Motor Coach Company. Our certificate gives us the right to do a 'call and demand' business and that is just what we are doing.

"I didn't instruct the drivers to solicit these passengers, but it is nothing new to look for business, so I don't propose to tell them to stop."

MANY FARES LOST

The coach company makes no secret of the fact that it has lost many fares, particularly in the East End route.

It is understood that the drivers cruise along the bus routes at the busy hours collecting prospective coach passengers until their cabs are loaded.

The cost of the cab from, say East End to downtown, is pro-rated among the passengers, or a flat charge of 25 cents, which is the fare charged on the coaches, is assessed.

The 25-cent bus fare, incidentally, is the one over which the storm of protest has been raised. The Public Service Commission is scheduled to hear complaints against this fare Wednesday.

BUS FARE FIGHT AROUSES CITY

It is predicted by those fighting high bus fares that the largest crowd that has ever attended a Public Service Commission hearing here will pack the court room Wednesday, in the City-County Building, to protest against the 25-cent fare rate charged by the Pittsburgh Motor Bus Company.

All sections of the city are likely to be represented. Many witnesses are to be called in an effort to convince the commission that the bus traveling public in Pittsburgh and its environs is being overcharged.

Data showing fare rates in many cities in the United States will be submitted in an effort to convince the commission that the rates are not only unjust, but that earnings of the motor coach company are being used to help show profits for the Pittsburgh Railways Company, which owns the bus company.

Harry Bastow, president of the Allied Boards of Trade, which has complained against the rates and using the fares to Bellevue as the basis of the attack, says he feels a great mistake was made in tying in the Traction Conference Board with the bus company. The board, by approval of the Public Service Commission, now acts as a judicial body in settling disputes, just as it handles those of the Pittsburgh Railways Company.

Parents Must Pay Boys' Damage On Halloween

NEW CASTLE, Pa., Oct. 21. — Mayor William H. Gillespie has announced that the premature celebration of the Halloween season must be stopped. Parents of boys caught must appear with their sons and will be required to pay damages and fines that may be imposed. Twelve were on Saturday directed to pay damages amounting to $5 and $10 each.

Man Falls to Death From 27th Floor

NEW YORK, Oct. 21.—(AP.)—An employe of a Wall street law firm died last night in a fall from his office on the twenty-seventh floor of an office building.

Police identified him from papers found in the shred of clothing that remained on the body as Frank Zueger, 24, of Long Island City, assistant librarian for the law firm. His coat was found in the office not far from the open window through which police believed he leaped to his death.

Committees Named By Garden Club

Mrs. Alexander P. Lindsay, chairman of the Garden Club, Wilkinsburg, has named the following committee chairmen: Program, Mrs. B. M. Herr; membership, Mrs. Lee Barnes; house, Mrs. Wayne B. Smith. Other officers of the club besides Mrs. Lindsay include: Mrs. R. D. Beardsley, vice president; Mrs. H. C. Davis, secretary; Mrs. F. I. Snyder, treasurer.

Will Rogers Says

CHICAGO, Oct. 21.

Got a lovely invitation from Mr. Henry Ford to come to Dearborn and hear Mr. Hoover tell Mr. Edison what the electric light had meant to him before becoming a Republican.

Was headed over there and ran into a thick fog and had to come back here. Besides, Mr. Ford's field is not open on Sundays, and we couldn't fly around till Monday, but will be over there today.

Old Chicago might be wicked, but that lighted field looked mighty good at night, and I sure want to thank Mr. Edison personally for inventing those little things.

Yours, WILL.

WOMAN FINDS TWO CHILDREN, FEARED KIDNAPED

GIRL AND BOY MISSING FOR 10 HOURS

Police Start City-Wide Hunt For Abductor as Pair Wander Away From Home

Ten hours after they wandered away from their South Side homes, Gertrude Floyd, 4, of 64 Gregory street, and Raymond Lang, 3, of 62 Gregory street, were found in Beltzhoover, after a city-wide search had been made for them by police and neighbors yesterday.

Mrs. Cecilia Floyd, the girl's mother, reported to South Side police that her daughter and the neighbor's boy disappeared from in front of the house at 8 a. m. When they did not return at noon, it was feared they had been kidnaped. All South Hills police were notified, and a call was sent to the police operator to broadcast a city-wide description of the missing children.

A Beltzhoover woman telephoned the police at 6 p. m. that she had found them in that locality several hours before.

The children were returned to their homes by Emergency Patrolman James Challis.

PRANKS KEEP POLICE BUSY

Pranks of youths kept South Side police busy yesterday afternoon all on account of an open police signal box at Spring and Mellon streets.

Acting Sergt. James Queenan, in the South Side Station, answered his telephone for box No. 63.

"Hello, hello, hello, he shouted.

No answer.

Several minutes later the same box number ticked on the tape behind the desk. Again he answered the phone, and received no answer. It continued more than 20 times, Queenan said.

Police were dispatched to the Spring and Mellon street corner. They found the door of the box opened, and the lock out of order.

A girl told them that several boys pulled the lever in the box and then hid. As no one responded to the call, they pulled the lever repeatedly, she said.

Runaway Speedboat Crashes, Kills Man

DETROIT, Oct. 21.—(AP.)—A runaway motor boat dashed across the Detroit River above Belle Isle and hurdled a motor launch, killing Louis Ray, 73, of East Windsor, Ontario.

The accident occurred during the second race of the Detroit Outboard Association racing program and was witnessed by a large number of spectators. Jerry Hicks, of Detroit, driver of the runaway boat, was thrown into the water while making a turn, and his boat crossed the river to the Canadian shore with its throttle wide open. After it jumped over the launch in which Ray was a passenger it was beached on the Canadian side.

Franklin Physician Marries in Boston

FRANKLIN, Pa., Oct. 21.—Announcements have been received here of the marriage last Wednesday of Dr. J. Irwin Zerbe, this city, and Miss Florence MacLea, of Boston. After November 1 they will reside here.

WHEN IT RAINS HE'S AN ARTIST

Photo by Pittsburgh Sun-Telegraph

JOHN KANE AT WORK AS HIS WIFE WATCHES IN HIS SMALL HOME ON A RAINY DAY

John Kane, three successive times admitted to the International Exhibit and this year the only resident Pittsburgh painter whose work was hung, at work on a canvas in his tiny home as Mrs. Kane sits and watches. He is a housepainter and you'll notice he's wearing his overalls. On this day, it was raining and he was driven to his canvas while losing his wages.

House Painter Turns Artist, Success Puzzles Colleagues

By PENELOPE REDD.

The popular subject of discussion at the Carnegie International Art Exhibition, after the prize paintings is the why and wherefore of Pittsburgh's art mystery—John Kane. He is the house painter whose canvas was the only one by a resident painter to be admitted by the American committee of selection.

The mystery revolves about the artists that have admitted John Kane; the entire group of local painters, and John Kane, himself.

Penelope Redd.

John Kane's work has been admitted to three successive International exhibitions, and to two of the local artists' shows. The 21 artist jurors, who have superinduced this mystery range from Horatio Walker of the gentle pastorals to Rockwell Kent of ruthless landscapes, and from Abram Poole, of sophisticated portraits, to Maurice Sterne, of primitive ones.

VEILED IN MYSTERY

THE first year (1927), John Kane's admission to the International was dismissed as a laughable accident; his admission to the local exhibition with his prize award was regarded as an aftermath of his International showing. The second year (1928), Kane's acceptance at the International was observed with surprise; and when he further involuntarily encroached upon the hunting grounds by capturing the most important local prize, he became a serious conversational topic. His reception in the present International but increases bewildered conjecture.

It may readily be conceded that the proficient local painters speculate whether or not they have been victimized by mischievous New York colleagues. Locally, John Kane is an acute, professional embarrassment. He is the sprat that caught the whale.

EXPLOITING DENIED

SHOULD one endeavor to unboggle the mystery without prejudice, the rumor that Kane is being exploited, must be denied. Upon inquiry it is verified that his paintings have only been purchased by an old-time friend; by a local student at Harvard University; by the husband of a popular woman sculptor; and by Andrew Dasburg and Leon Kroll, two American jurors who accepted his work on separate occasions.

Moreover there is no evidence that the artists on the juries were Luke Barnetting, either Pittsburgh painters or public. To unriddle the riddle one must comprehend that it is admissable for painters of renown to recognize John Kane. Without benefit of master teachers, through his genuine artlessness, he appears to have achieved the dignity of art. John Kane has become their little contraband, aesthetic whim. It goes without saying, that on Kane's part there is no playing of Puck.

IS WITHOUT GUILE

THIS artisan without guile, enjoys distinction, not through deception, but because the experiments of modern artists have proven simplicity the touchstone of artistic effort. Technic has been at a low evaluation as a reaction against the exclusively technical researches of the impressionist painters.

Modern painters such as de Segonzac (French) and a host of others sought to loose themselves from technical bonds. Many went to extraneous sources such as geometry, Negro sculpture, to all that was barren of academic knowledge. The more violent forms have passed, but the effort to arrive at simplicity has persisted.

To cite examples one might note the Americans, Moffet and Lindenmuth, whose way towards simplicity is through the genre character of the subject; or men whose quest bids them eliminate detail and emphasize the strength of form as Spencer (American), Rubio (Spaniard), or de Grada (Italian). In the work of these painters, taken at random, for there are many others, one finds the artists have been consciously attempting to paint simple tranquility. They all arrive at pictorial candor, obliquely.

PROVES INGENUOUS

JOHN KANE, unaware of the esoteric, disarms because he is completely ingenuous technically, while the trained painters are ingentious. In his "Homestead" at the Carnegie International Kane again reduces the titanic to a folksy scale in a mixture of rural and urban life, meticulously delineated in an economic color range.

The golden opinions of his peers have not disturbed Kane's equilibrium. He accepts his local notoriety and his metropolitan notability with equanimity. In a world given over to the superficial aspects of personality, the rare power of sincerity works magic by ambushing prestige for John Kane at three score and ten.

(EDITOR'S NOTE: This is the third article by Penelope Redd on the International Exhibit at Carnegie Institute. Others will follow from time to time exclusively in the Sun-Telegraph.)

German Student Delves Into Brain Processes

A research to determine the chemical action which takes place in the brain during the process of thought is the complex problem of Dr. Karl Du Mont, 26-year-old German exchange student, at the University of Pittsburgh.

Dr. Du Mont is working with Dr. James N. Roche, of the chemistry department, upon the experiment which they hope to complete within a year. The young doctor, a recent arrival from Germany, spoke reluctantly of his own work at the university. He was more enthused, however about the work of the great men under whom he had studied, men he would like to emulate. He is a great admirer of Prof. Silverman, of the university staff, and came to this city to study under him.

Dr. Du Mont was born in Thuringen. He has studied at the Universities of Wurzburg, Tubingen, Vienna and Grieswald. His preparatory work was taken at Eisenach, one of the most famous schools in Germany.

Dr. Du Mont is also doing research work in oil and gas, under the direction of Prof. Roswell Johnson, head of the department of oil and gas. He is taking advantage of the opportunity offered by the local university in this field, as he had little opportunity to do so in his own country.

Mt. Pleasant Schools Observe Arbor Day

MT. PLEASANT, PA., Oct., 21.—Arbor Day was observed in the public schools here with the planting of four silver maples, 12 feet high. The trees were presented by Henry Baughman, greenhouse keeper. The Rev. J. E. Hartman made a brief address and then each student and teacher tossed dirt about the roots. Morgan Bollinger of the eighth grade, thanked the donor in behalf of the school.

HOSPITAL DRIVE TEAMS REPORT

Workers for the new nurses' home of the Pittsburgh Hospital will gather in the Rittenhouse Hotel, Highland avenue, today, to present the first reports in their appeal for $300,000.

Two memorials already pledged, aggregating $27,000 in value, will come from the Nurses' Alumnae and staff. The auditorium to cost $21,300, will be the gift of the former and the chemistry laboratory at $5,700, will be built by the staff.

Report luncheons, also in the Rittenhouse, will be held Wednesday and Friday at noon.

Chester County Man Kills Self in Erie

ERIE, Pa., Oct. 21.—(AP.)—Arthur L. Young, 33, of Pomeroy, Chester County, shot himself in the stomach with a shotgun on the street here. The coroner said the man committed suicide.

Bank Head, Wife Married 50 Years

CONNELLSVILLE, Pa., Oct. 21.—Mr. and Mrs. F. E. Markell will observe their golden wedding anniversary on November 1. Mr. Markell is president of the Citizen's National Bank.

Daughter of Founder Of Gallipolis Dies

HUNTINGTON, W. Va., Oct. 21.—(AP.)—Mrs. Sara A. Smith, 87, daughter of Robert Mafford, founder of Gallipolis, O., died at her home in Proctorsville, O. She had been an invalid for 30 years as the result of leaping from a buggy drawn by a team of runaway horses. Mrs. Smith served as a nurse during the Civil War.

AUTO CRASHES HURT 8 HERE SUNDAY

Two South Side Girls Are Injured as Cars Collide; Four Hit by Machines

Eight persons, including three children, were injured in automobile accidents in the Pittsburgh district yesterday.

Nora Hoerr, of 113 South Sixteenth street, and Elizabeth Barrington, of 2916 Mary street, were injured when two autos crashed at South Thirty-fourth and Carson streets. They were passengers in the automobile driven by D. L. Kitter, of 223 Southern avenue, police said. Kitter and J. Earl Amigh, of 246 Charles street, alleged driver of the other machine, were arrested.

AUTO OVERTURNS

Two men were hurt when their automobile overturned on the Harwick road, near Indianola, last night. At Citizens' General Hospital, New Kensington, they gave their names as G. L. Burke, 21, driver, and Harry McKinley, 21, both of North Bessemer.

Paul Preinger, 11, of 837 Loyal way, suffered a fractured left leg and body bruises when he was struck by an automobile at Allen avenue and Manton way. William Waltz, 22, of 267 Ormsby street, alleged driver, was charged with reckless driving.

BOY INJURED

Chester Kozlowski, 12, of 1806 Trimble avenue, Port Vue, suffered a possible fracture of the skull when he was struck by an automobile in Eighth avenue, Homestead, Michael Volyak, 34, of 1040 Talbot avenue, Braddock, suffered a fracture of the right arm.

WILL REPORT ON PAVING

A special meeting of West View council has been called for tomorrow night to receive a report of a committee named by council to investigate charges that inferior concrete was being used in paving a portion of Center avenue.

All street improvement contracts have been held up pending the investigation.

The committee includes F. S. McCune, chairman; C. E. Fay, John W. Reppermund and E. B. Hamburg.

OLD GOLD gives throat EASE

THE SMOKE SCREEN THAT KEEPS OUT THROAT DANGERS

WHY RISK SORE THROATS?

No one had ever heard of a "Coughless" cigarette until OLD GOLD came . . . Barely three years ago this smoother and better cigarette was introduced to the nation. Its clean, ripe and better tobaccos gave smokers new throat-ease. No raspin . No coughing. And it won a national following. It made millions of friends . . . Why not sample its honey-like smoothness and its wonderful flavor? Change to OLD GOLDS. Play safe with your throat.

© P. Lorillard Co., Est. 1760

Better tobaccos make them smoother and better . . . with "not a cough in a carload"

On your Radio, OLD GOLD—PAUL WHITEMAN HOUR. Paul Whiteman, King of Jazz, with his complete orchestra, every Tuesday, 9 to 10 P.M., Eastern Standard Time, over Columbia Broadcasting System

TWO MEN NEAR DEATH IN HILL DISTRICT STABBINGS

4 WOMEN HELD IN CUTTING AFFRAY

Police Seek Roommate Who Slashed Mexican So Badly Wounds Need 100 Stitches

Two men were in hospitals today in a serious condition as a result of cutting affrays in the Hill district early yesterday.

Stabbed in the right lung, William L. Beck, 27, of 601 Ridge avenue, at first refused to disclose the identity of his assailant after he had been taken to Passavant Hospital by a cab driver, police said. He was picked up at Pasture and Fullerton streets, early yesterday.

INVOLVES WOMEN

Beck broke his silence when City Detectives Frank Morgan and M. V. McGraw, of the homicide squad, questioned him. His story resulted in the arrests of four Negro women in connection with the affair. They were Elizabeth Smith, 21, and Bertha Johnson, both of 1415 Pasture street, and Ethel Elan, 23, and Dora Cypress, 22, both of 1414 Pasture street, according to police.

The Smith woman, who is alleged to have done the stabbing, told the detectives that Beck struck her. She admitted stabbing Beck with a pen knife, the detectives said.

ROOMMATE SOUGHT

A Mexican roommate of Domingo Solvis, 26, of 55 Fernando street, was being sought by police today in connection with the stabbing of Solvis early yesterday. Solvis, with slashes in his head, back and arms, was taken to Mercy Hospital where more than 100 stitches were necessary to close the wounds.

Solvis was in bed when his roommate walked in and began slashing him with a knife without any provocation, the victim told police. The assailant fled immediately after the attack.

COLLEGE STUDENTS MAKING THEIR OWN MOVIE

Photo by Pittsburgh Sun-Telegraph

W. H. BILLHARTZ DOROTHY HAYWISER VIRGINIA WICKERSHAM ROBERT KLEEB

Cameraman Billhartz, engineering student and member of Theta Alpha Phi, Pitt dramatic fraternity, making screen tests of fellow members with the idea of producing home movies for University purposes from scripts written, acted and directed by students. In this scene Miss Dorothy discovers some infidelity on the part of one Mr. Robert——that is, in the plot.

CONGREGATION, 90 YEARS OLD, CELEBRATES

Two Former Pastors Occupy Pulpit of St. Peter's Ev. Lutheran in East Liberty

St. Peter's Evangelical Lutheran Church, Collins avenue and Station street, yesterday celebrated its ninetieth anniversary with morning and evening services. Services will be continued during three nights of this week.

A souvenir book containing a history of the church, whose first building was erected in 1839, histories of the congregation from the time the church began, was exhibited as a feature of the celebration. A picture of the first pastor, the Rev. G. Weitershausen, the founder, is hung in the present building.

In the morning, Union Sunday School services for all departments were held. At the usual service hours the speakers were the Rev. Frederick Balzer and Dr. W. Lentsch, both former pastors, and the Rev. Rudolph Reidenback, of Cleveland. The Rev. John L. Ernst has been pastor of the church 15 years.

A pageant, "Ninety Years After," will be presented at a mother and daughter banquet tonight.

Pressed Steel Car Gets Large Order

Two orders of mode than ordinary size have been received by the Pressed Steel Car Company at McKees Rocks, when the Southern Railway Company placed an order for 1,500 hopper cars and the Atchison, Topeka and Sante Fe ordered 300 stock cars. The company also has a number of other large orders on which estimates have been submitted and is confident of landing several of them.

Dogs Poisoned, Burgess Offers Reward

Burgess Grant Ritchie, of Avalon, has offered a reward of $100 for the capture of a dog poisoner alleged to be abroad in the borough. In the last year more than 20 dogs, some of them valuable, have been found dead from poison, police say.

V. F. W. TO HOLD OPEN MEETING

An open meeting will be held in the rooms of Albert G. Baker Post No. 86, Veterans of Foreign Wars, Steuben and Mill streets, Thursday evening, for ex-service men of Esplen, Sheraden, Elliott, Crafton, Crafton Heights, Ingram, Shalerville, Greentree Borough and the West End. Any ex-service man who served on foreign soil or in foreign waters during time of war is eligible to attend.

Young People End Church Celebration

Three hundred young people of the Emory Methodist Episcopal Church, North Highland avenue and Rippey street, last night closed a week's celebration of the dedication of the new "youth" addition recently added to the church.

The Rev. Dr. W. Wofford T. Duncan, pastor, spoke on "Thrills," which followed his sermon on "So Built We," at the morning service. Charles Donley, superintendent of the senior young people's Sunday school, presided.

Archer Relinquishes Sumatra Consul Job

Raymond H. Archer, former resident of Wilmerding, and for many years engaged in Methodist Episcopal Church work in Java, has resigned as vice consul to Medan, Sumatra, according to word received here. He was the first man to hold the position, which was created five years ago. Mrs. Archer is now visiting friends in Wilmerding.

PENSION DRIVE FOR PASTORS TO OPEN FRIDAY

Campaign to Raise Funds For Aged Ministers to Be Launched at Banquet

The United Presbyterian Church pension drive providing retirement funds for aged clergymen, will open its Western Pennsylvania campaign Friday night with a banquet in the William Penn Hotel. T. J. Gillespie, Jr., is general chairman of the drive.

Pensions ranging from a minimum of $600 to $2,000 annually will be provided upon retirement of clergymen at the age of 65, it is planned. The pension will amount to one-half the average salary when the minister and the congregation he serves have been participating in the fund for 35 years. To become a beneficiary, according to Gillespie, the minister must contribute 2½ per cent of his annual salary and the congregation 7½ per cent. According to insurance actuaries, only 46 per cent of the pension is provided by the 10 per cent payments themselves, while 54 per cent is interest accumulation.

Provision will be made to provide a minimum pension for ministers who are now approaching retirement. The few years they have to serve will not permit them to earn pensions, Gillespie said.

Halcyon Club Plans Hollowe'en Party

At the regular meeting of the Halcoyn Club, of Wilkinsburg, arrangements were made for a Halloween party to be held Wednesday night, October 30, at the home of Mrs. C. M. Lupdwig, Gordon street, Edgewood. Mrs. Lorenze, Shelbourne avenue will be joint hostess.

Rabbi Goldenson Outlines Duties

In an atonement sermon in Calvary Episcopal Church, East End, last night, Rabbi S. H. Goldenson, of Rodef Shalom Temple, declared that trying to lighten the burdens of one's fellow men, and doing all possible to remove obstacles in their paths, is the acceptable fast. He said in part:

"Every desirable end, every cause worth espousing is reached only by the path of self-denial and renunciation. Men have invented many labor-saving devices, but they must beware of any external arrangements which bolster up their pride in intellectual achievement. When men take undue pride in their intellectual achievements, then is the time for an acceptable fast."

Mrs. Thaden Speaks Before Engineers

Mrs. Louise McPhetridge Thaden, winner of the national women's air derby, and Edward P. Warner, former assistant secretary of the navy, will address the first meeting of the Pittsburgh Section, Society of Automotive Engineers, in the William Penn Hotel, Thursday.

Advisory Board To Meet Tonight

The monthly meeting of the advisory board, Sharpsburg branch, Christian Endeavor Society, will be held tonight in the Grace Methodist Protestant Church, Sharpsburg. H. Gray Hamilton, of Blawnox, is president of the branch.

Bible Class Will Meet in Bellevue

The Utopian Bible Class of the Bellevue Methodist Protestant Church will meet tomorrow afternoon at the home of Mrs. L. L. Lancaster, 675 Lincoln avenue, Bellevue.

(Advertisement)

A Message to Underweight Men and Women

The one supremely good health building tonic that is also the one great weight producer known to modern science the country over is McCoy's Tablets.

They build flesh where flesh is needed—sunken cheeks, neck and chest—and many a man and woman, skinny and scrawny, have thanked McCoy's after a few weeks treatment for the decided improvement in looks and figure.

Many times the increase in weight is astonishing — one exceedingly thin woman gained 10 pounds in 32 days.

McCoy takes all the risk—read this ironclad guarantee. If after taking 4 sixty-cent boxes of McCoy's Tablets or 2 One-Dollar boxes any thin, underweight man or woman doesn't gain at least 5 pounds and feel completely satisfied with the marked improvement in health—May-Liggett Drug Stores or your druggist are authorized to return the purchase price.

SORE THROAT

One swallow of Thoxine is guaranteed to relieve sore throat. Quicker, better and pleasanter than anything you have ever used, or your money back. 35c., 60c., $1.00. All druggists.

THOXINE

SCHOOL PICKS PLAY CAST

Wilkinsburg High School planning a play "The age of Romance" to be presented Friday night, November 8, has chosen the following cast: William Gross, Lucy Irvin, Marin Starkey, Elizabeth Corbett, Albert Wanner, James Ross, Huston McCulloch, Dean Van Ryn and Marian Johnston. Florence Cromlish will be prompter; Evelyn Corely, property manager and Wilbur Crawford, stage manager.

W. C. T. U. to Give Play Wednesday

A one-act play, "Mrs. Jackson Sees the Light," will be presented at the meeting of the Dormont-Mt. Lebanon Branch of the W. C. T. U. Wednesday afternoon in the Mt. Lebanon United Presbyterian Church. The play will be directed by H. B. Long. Mrs. D. E. Cruea will speak.

Missionary Circle To Meet Tonight

Mrs. David H. Evans will have charge of the meeting of the Harbison Missionary Society, McClure Avenue Presbyterian Church, tonight in the church rooms.

Mt. Lebanon Women Plan Fashion Show

The home department of the Mt. Lebanon Woman's Club will hold a fashion show at its initial meeting Thursday afternoon, in the Beach home, Washington road. Members of the department will model the gowns and wraps. The meeting is open to members and their guests. The music department will furnish a program.

SORE THROAT Never neglect it. Take Tonsiline—proven good by 35 year's use. At druggists 35c, 60c and $1.00.

TONSILINE

"The National Sore Throat Remedy"

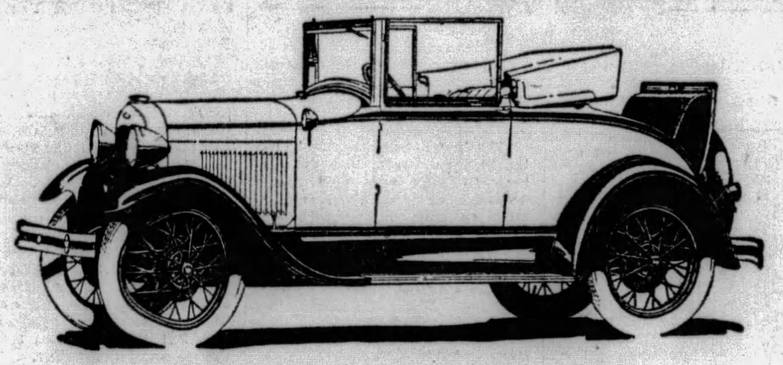

THE CONVERTIBLE CABRIOLET—one of the newest Ford cars. Now on display, WITH ELEVEN OTHER FORD PASSENGER BODY TYPES. First time the complete line has ever been shown in this city.

See all the Ford Cars TODAY

HOTEL SCHENLEY

10 A. M. to 11 P. M.

NOTE the new colors—the new body types—the new upholstery—the quiet, substantial quality so evident in every least little detail of finish and appointment.

Then do the one thing that will tell you more about the value and performance of the Ford car than we could write in ten pages . . . *take it out on the road and drive it yourself.*

Guide it through traffic and note its acceleration, its ease of control and the safety of its brakes. Test its speed on the open road. Drive out to your favorite hill and see how easily it climbs in high. Note how comfortably it rides. Ask Ford owners about its economy and reliability and about Ford SERVICE.

Then you will know why the Ford is such a satisfactory, economical car to own and drive. Then you will know why it brings you "value far above the price."

Ford

Call or telephone and we will gladly furnish a car to take you to this Special Showing without charge.

DOWNTOWN—C. E. Moodey Motor Co., 519 Water St., Court 0456.
ASPINWALL—Humes Motor Co., 11 Brilliant St., STerling 1476.
BELLEVUE — Jenkins - Hertsig Co., 510 Lincoln Ave., Linden 4700.
BRADDOCK—W. J. Tracey Motor Co., 11 Braddock Ave., BRandywn 1459.
CRAFTON—Crafton Motor Co., Noble and Bradford Aves., WAlnut 3076.
CARRICK — Hoebler - Zoglmann Co., 818-824 Brownsville Rd. LAfayette 0580.
EAST END—Barnes Motor Co., 6601 Hamilton Ave., MOntrose 7171.
ETNA—Etna Motor Co., STerling 1886 and GLenshaw 578.
HOMESTEAD — Peterman Motor Sales, Inc., 243 West Eighth Ave., HOmestead 3300.
LAWRENCEVILLE—Arsenal Motor Co., 3700 Butler St., Fisk 1592.
McKEES ROCKS—Yunker Motor Co., FEderal 0307.
MILLVALE—Yundt Motor Co., Millvale 1788.
NORTH SIDE—Dixon Motor Co., 109 Montgomery Ave., FAirfax 3620.
OAKLAND — L. H. Rutherford, Inc., 407 So. Craig St., MAyflower 3380.
SHERADEN—Remp Motor Co., Corliss Station, 800 Chetopa St., FEderal 2900.
SOUTH SIDE—Boyer Motor Co., 401 Warrington Ave., LAfayette 2000.
DORMONT—Miller Motor, 2014 West Liberty Ave., LEhigh 8700.
SWISSVALE — Tomlinson Motor Co., 7734 Edgewood Ave., BRandywn 3400.
WEST VIEW—West View Garage, WEstview 1647.
WILKINSBURG—S. C. Lewars, Inc., 333 Penn Ave., CHurchill 8500.

To meet the demands of modern business—

There are definite things every business man has a right to expect of the commercial refrigerator he buys . . .

First, is the cabinet designed specifically to work with a particular refrigerating mechanism? In the General Electric Commercial Refrigerators both the cabinet and the refrigerating mechanism are scientifically designed to coordinate with each other, resulting in efficiency and economy.

How roomy is the refrigerator for the space it occupies? By the unique nature of the General Electric design—with all the mechanism on top — the greatest storage space per foot of floor area is utilized.

Does it need any attention? Is it, like the General Electric, absolutely trouble-free? Is its mechanism dustproof? Does it require no oiling?

In fairness to yourself, make comparisons before you buy. And, if you want expert assistance in solving your particular refrigeration problems, just write or phone us.

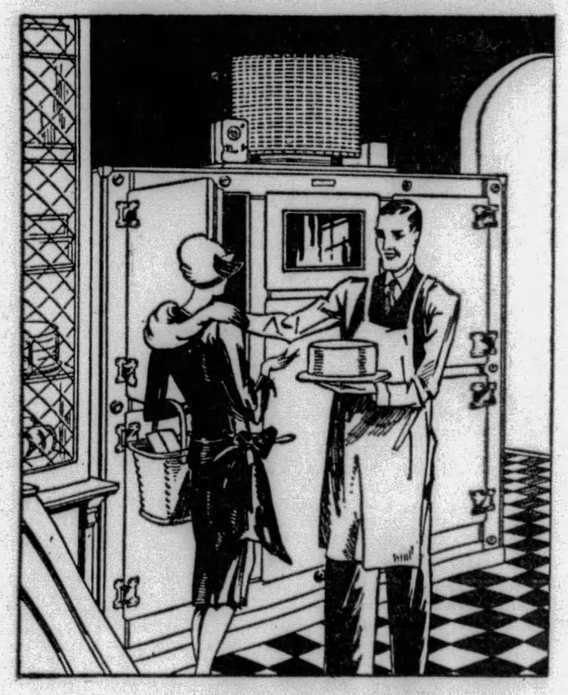

GENERAL ELECTRIC

COMMERCIAL REFRIGERATOR

OCHILTREE ELECTRIC COMPANY

505 Liberty Avenue ATlantic 1900

5929 Penn Avenue, East Liberty—Open Evenings

From Mohawk

THE name "Adirondack" as applied to the mountain group in New York state is said to be from the Mohawk Indian word "Hatirontaks," meaning "bark-eaters."

Magazine and Fiction Page

Famous Vine

DRIED animals' blood is the "food" supplied to the famous vine at Hampton Court Palace; it is now 161 years old, and has a main stem 80 inches in circumference.

MARIANNE By GLADYS JOHNSON

(Continued from Saturday)

Dinner Meant for General Is Ruined Because of Stag's Jealousy

WHAT HAS GONE BEFORE

In the little French village of Saint Vallier the call to arms summons all to the great war. The village schoolmaster, Andre, leaves his school and sees Marianne running toward him. They have grown to love each other and now under the stress of war the man avows his love. He folds her in his arms and kisses her, saying "I will come back—you're locked in my heart Marianne." After her aunt dies Marianne shelters four little waifs. One day she hears American soldiers marching into the courtyard. Later she misses her pet pig and finds it in the barn where the Americans are quartered. She retrieves her pet from Stag, one of the doughboys, just as Lieut. Frayne appears and demands to know if the men have been annoying her. Marianne, instead of accusing Stag, the American who had stolen the pig, tells the officer he helped her recover it. Frayne praises Stag. Later the doughboys are invited to a feast by Marianne. Stag kisses Marianne and dashes out, leaving her in tears. He comes back and begs her pardon. Just then Frayne appears and Stag goes out enraged.

NOW GO ON WITH THE STORY

CHAPTER VII.

NEVER before had Stag known the hot jealousy which was burning him now. Girls there had been in his life before—the good-looking, gay young fellow drew girls as the sun draws flowers. But never before had any girl the power to hurt him as Marianne had done.

He went through the day in glowering silence, making a point of staying away from the house.

Twice he had the bitter satisfaction of seeing Marianne come out on the porch and stand for a moment looking wistfully over toward the barn.

Stag tried to sneer. Oh, she'd take him now that her officer had left, would she! Well, she had another think coming—she wouldn't make a fool of him twice! Women—hah! a man was a fool to let them get under his skin!

Nor was the soreness in his heart abated by the remarks of Yom and Soapy. These irrepressibles had missed the real hurt in Stag's eyes. To their minds this was just another of the young fellow's easy conquests.

"Kind of lost out with the little Frenchie, didn't you," inquired Soapy solicitously after drill the next day. "Well, cheer up. Handsome, you ain't lost your 'It.' She's jus' officer - spoiled. I guess. Funny what those babies will do for a Sam Brown belt."

"That's a fact," spoke up Yom innocently. "An' this louey is in luck. That Frenchie's a little queen. An' is she crazy about him! Looks to me like she's fixin' to give him one swell feed tonight. I been hangin' around the house just livin' on the smells that come from the kitchen."

"Now isn't that too bad!" Soapy answered feelingly. "If only she'd taken a fancy to Stag here, maybe he could of got us in on the eats. It smells like pork, too. All she gave the boy friend here was stew. But, then, he ain't no second louie."

"I hope you guys are having a good time!" the tortured young fellow ripped out.

"Wh-y-y-y-y! I do believe Stag's jealous of the M. P.!" Soapy's eyes twinkled but his tone was concerned. "Aw—don't you care, li'l feller. You ain't the first buck private lost out to a louie—"

He collapsed on Yom's neck in shaking triumph as Stag walked savagely away.

So . . . she was cooking dinner for Frayne! Stag thought of what that would mean.

His imagination pictured night closing down about the farm house. The cozy intimacy of a firelit room. A table set for two.

It went further—showed him Marianne clasped in Frayne's arms—Frayne kissing her soft lips unrebuked . . .

Stag's nails were driving in his palms now.

Despite himself, his eyes went over to the house. A plume of smoke hovered above the chimney. So, Yom hadn't just been ribbing him then! Marianne was fixing to cook dinner for that lousy lieutenant!

Stag tried to get away from it all by drifting down to the village cafe and playing the hurdy-gurdy. It was a poor substitute. As he wandered back to camp again through the graying twilight, resentment flared anew.

He looked over at the house as he came into the barnyard. Through the dusk the windows glowed warmly back at him. Easy to imagine firelit cheer within . . . Warm cheer made for Frayne!

Drawn as though by a magnet, the young fellow walked over. Savory smells floated out to meet him. Hunger added, in some subtle way, to the jealous anger in his heart.

Stag tiptoed to the porch and looked into the kitchen through the door, left half ajar for ventilation.

The big room was empty, but it was easy to see that elaborate dinner preparations had been going on. On the top of a low oven before the fireplace was a huge wooden platter. Stag's jealous gaze devoured it. A roast pig—cooked to a turn—and about it, tastefully arranged side dishes garnished with pareley.

"Hey! What you doing!" A hoarse whisper below the porch made him jump. "Tryin' to horn in where you're not invited!"

Stag's startled eyes made out the white grins of Yom and Soapy in the dusk below.

At that same moment from the room adjoining the kitchen at one end, came the murmur of Lieut. Frayne's voice—the soft ripple of Marianne's laugh.

Madness—exploding in Stag's brain . . .

"Wait a shake, fellows!" he hissed at the two indistinct forms below him. "I'll give you a Christmas present!"

In long strides, he tiptoed across the kitchen, snatched up the platter with the roast and darted back to the porch.

"With the compliments of Lieut. Frayne!" he got out between clenched teeth as he handed it down to the stupefied doughboys.

"My sainted aunt!" almost wept Soapy, "if it ain't real food!"

Something miraculous about the speed with which the two melted from sight bearing the platter between them.

Jealouy had made Stag utterly reckless by now. As Marianne could be heard returning to the kitchen he boldly stepped inside the room. Her eyes went wide with alarm.

"Oh . . . M'sieur Stag."

"Yep. Mr. Stag, himself, in person," said the grim young man. "Come to tell you that he's busted up your darling M. P.'s tea party! I'm afraid the poor boy's goin' to have to put up with stew—or beans! Just like a common soldier!"

The girl's face whitened. Her stricken gaze fled to the oven.

"The roast!" her voice was a horrified gasp. "Oh—M'sieur—What do you do!"

"What did I do?" the gray eyes blazed at her. "I took the beautiful dinner you'd roasted for your pretty little officer-boy and gave it to a couple of good-for-nothing privates that won your darned old war and saved your country, that's what I did!"

"Oh—Oh—Oh—" The girl's hands were beating softly together, her eyes were wild. "What 'ave you done! Oh—what 'ave you done! The dinner I cook'—the dinner Monsieur Frayne pay me for—you 'ave took away! An' the general in there—the so-great general—'e wait for the dinner I 'ave got not!"

She burst into a storm of tears.

"WHAT!"

The world was crashing about Stag's ears. "My God . . . What general?"

"Gen. Mil-ler. He who like peeg so mooch. Lieut. Frayne ordered the pork dinner—and the money he would to pay me—ah, it meant shoes—clothes—food for my bebes—Oh, le bon Dieu, what 'ave you done!"

What HAD he done! Stag was frozen for a horrible moment.

"Gosh . . . Oh, my gosh! Wait! Stall them off, Marianne! I'll get it back—honest to God, I will!"

He clattered from the porch. She heard his voice raised in a shout as he raced across the courtyard in the thick gray light.

From the other room came the sound of Lieutenant Frayne's impatient voice calling her. Pulling herself together, Marianne brushed at her wet eyes and went in, forcing a smile.

Frayne spoke with nervous irritation. His promotion hung on this meal.

"Serve us at once, Mademoiselle. The general is hungry."

"Oh, that contents me, M'sieur," Marianne curtesied coquettishly. "When one is 'ungry then always things taste mooch better."

The general, fat and comfortable looking for such an important man, smiled and turned to the colonel beside him. The young lady seems to know us, Colonel!"

"She does, indeed, sir,"

The general's shrewd eyes went over the nervous girl. "Pretty girl—" he remarked to the major on his side.

"Oh, very," spoke the major, eagerly.

Marianne managed a dimple, despite her shaking knees.

"Monsieur le General is too kind. Some wine I serve to 'im?"

Frayne answered her impatiently. "I'll serve the wine. You get the pig."

"Pig!" Marianne heard the general say as she left the room. "Ah—very thoughtful of you, Frayne. Pig is my weakness—"

"Oh, mon Dieu! mon Dieu," whispered the distracted girl. "What shall I do!"

Stag's figure flashed in to the doorway. He bore the wooden platter, but it was a wreck. Staggering . . . to believe Yom and Soapy could have accomplished so much in so short a time.

"Gee . . . Marianne . . . Look!"

Across the ruin their miserable gazes met. The girl dropped her face in her hands. "Ah—what can I say," she wept. "They send me out—already they are 'ungry! Ah, le Lon Dieu—"

A stricken silence warned her. She looked up and went cold.

(To be Continued Tomorrow.)

(Copyright, 1929, King Features Syn., Inc.)

THE SAD REMAINS

"Look;" cried Stag to Marianne, pointing to the remains of the feast intended for the General

Love's Awakening

A Continuation of Love's Embers

By ADELE GARRISON

Noel's Health Threatens to Break Under Pretense Strain

"WHY! Mrs. Ticer," I exclaimed in the banal way in which one often receives a statement which has alarmed and startled one. "Do you think Noel really . . .?"

I stopped with my eyes upon Philip Veritzen's son. Had I been blind not to see before what my neighbor's words had brought home to me, that Noel was indeed looking wretchedly thin and pale.

"He's been goin' down hill for weeks," she said. "I don't believe he eats enough to keep a sparrow alive. At least, I never can tempt him with anything here, and goodness knows Miss—Lincoln—I can't twist my tongue to anything else even though I know now that she's a real princess—invited him often enough to meals. She'd have him here every day if she had her way."

"If your cooking wouldn't tempt him," I interrupted her, "he is in a bad way."

It was no idle compliment, for my neighbor is a wonderful cook, and when Noel, convalescing from his injuries at the hands of Jack Leslie while defending Mary, had come to her home to board and recuperate, the meals she had given him had been the chief factor in his recovery.

"Thank you," she returned—there is no mock modesty about Mrs. Ticer—"I do think I can fix up something tasty when I have the things to cook with. And land knows they didn't stint me here. Whenever Mr. Noel was invited for a meal, Miss Lincoln was always saying 'Now, don't be afraid to spend what you need. I want something very nice indeed.' But law! it might have been plain bread and butter for all he cared.

"Of course, I know what's the matter with him," she went on, and I signaled to her to lower her voice, for Noel's face was turned toward us. "He's just sick over Mary. What ails that girl, anyway? Can't she see Mr. Noel's twice the man that George Jackson is—even if he is a prince?"

But the reason for Mary's apparent preference was not mine to tell Mrs. Ticer, and I murmured an evasive something about the inconsistencies of young girls in love.

"I don't believe she's in love with the prince at that," Mrs. Ticer said, sagely.

"I believe right down in her heart, she likes Mr. Noel best. I've seen her look at him sometimes when she thought nobody saw her. But girls are so queer. And he eating his heart out for her, I'm sure, even though he is dancing attendance on Miss Lincoln as if he were going to marry anybody, poor lamb, if he keeps on the way he's headed now."

Her words circled in my brain tormentingly all the way home, and I hoped Noel did not see the furtive glances I sent toward him. By the time we arrived at the farmhouse, my imagination had him coffined and buried, and I hurried to Lillian with my forebodings. She laughed reassuringly when I had finished.

"'Men have died and worms have eaten them,'" she quoted with a little grin, "'but not for love,' old dear, distinctly 'not for love.' However, Noel is just temperamental enough to prove an exception. I am with you thoroughly in the wish that this business was safely concluded, and our troublesome twigs of royalty safely back upon the family tree. But unfortunately all we can do now is to wait with as good grace as we can muster."

"We'll need a lot of it," I told her crossly, and knew that she agreed with me even as she laughed at me.

It was hard advice to take through the days which followed, days filled with the monotony of waiting until Prince Georges' condition should warrant his removal to the city. With the fear of attack upon our proteges removed by the elaborate safeguards thrown around the farmhouse by Harry Underwood, I was concerned only with the explosive possibilities in the close association of the quartet forming our "international romance."

On one thing I was determined: Noel's sensibilities must be spared, as far as possible. With that in mind I determined that no formal announcement of the two betrothals must be made. It was comparatively easy to get Prince George's consent to suppressing the news of his engagement: I left the task to Mary, and she pleaded the necessity of keeping her infirm grandmother in the dark for a while longer. But Olina was determined to parade Noel's devotion to her before Mary, and it was all Noel could do, acting upon instructions from me, to persuade her to postpone the announcement until his father should come back. I hoped frantically that the great producer would postpone his return until we should be settled in the city hotel, but upon the very afternoon before we were scheduled to leave the farmhouse I was summoned to the telephone and heard Philip Veritzen's voice.

(Copyright, 1929, Newspaper Feature Service, Inc.)

Softens Paint

Two parts of spirits of ammonia to one of turpentine will soften old paint or varnish and make its removal easy.

Correct Manners

By MRS. CORNELIUS BEECKMAN

Choosing the Wedding Hour

DEAR MRS. BEECKMAN:

What is the best hour, in your opinion, for weddings? I am considering choosing the hour of 6 o'clock for mine. Would you think that this is a convenient hour? BRIDE-TO-BE.

FOUR o'clock is the favorite hour for a wedding in fashionable circles in this country. It is really quite a perfect hour, for it gives time for the ceremony, for the reception and for the guests to wave au revoir to the bride and groom and to return to their homes in time to dress for dinner.

High noon weddings are also in favor with brides, and high noon is the hour associated traditionally with weddings in the Anglican Church. This is a charming hour for weddings, but is apt to be more convenient for the bride and groom than for the guests.

Evening weddings, which are the custom in some parts of the country, are not fashionable in cosmopolitan circles.

Now, about that hour of 6 o'clock. The wedding in any of the "betwixt and between" hours 5:30, 6:00, 6:30—may be convenient from some point of view, chiefly for those who find it convenient to attend a wedding in the daytime, but from a sartorial point of view, no hour is so confusing. What to wear at a wedding at 6 o'clock—this is extremely problematic for the guests. And especially is this true if there are to be a reception and a wedding feast of some kind afterward. The wedding before 6:30 is a day wedding, and one should therefore wear day clothes. And while these day clothes may seem quite correct for attendance at the ceremony, they seem inappropriate when one has to wear them to the reception or dinner or supper somewhat later.

So, by all means, let me urge you to consider your plans for choosing this inconvenient and enigmatic hour. Your guests will thank you, for it will make their dressing problem vastly easier.

Curb Souvenir Complex

DEAR MRS. BEECKMAN:

There is quite an argument in our office of whether you should or should not—while at a party—take the individual nut cups which are set at your place, home with you?

It has been quite all right, it seems, in the past where the fancy crepe paper nut and bonbon cups were used, to take these home with you upon leaving, but the question comes—when the fancy hand-painted cups are used, why should it not be proper to take these as well as the others? This sounds ridiculous, I know, but what we want to know is—is it proper to take even the paper ones? JANE.

IF YOU wish to give the appearance of being "accustomed" to the customs of good society—and who of us doesn't, even if we won't admit it?—we would never take the nut cups from the table of a party, no matter what kind of party it is. And we never would have taken them, whether they are of paper or of somé more consequential material and of important designing. Such a gesture would suggest an awkward kind of not being used to going to parties, or even an unattractive habit of over-emphasizing the value of souvenirs. We never see well-bred people going from a party with the "spoils"—unless they have been especially requested by the hostess to take some trinket as a special kind of souvenir. But they would wait to be requested, I assure you, before they take any kind of nut-cup or other detail from the table. There is a queer little streak in many people—the possessive sort of yearning for "souvenirs" that needs constant attention to keep it in place. But the resultant conquest of this acquiring habit is a joy to us, when we see that it is so "right!"

The Lady's Privilege

DEAR MRS. BEECKMAN:

Will you please tell me if a young man should recognize a lady first, or if a lady should recognize a man? We have had much discussion on this point, as my mother thinks that it is the man's part to greet first. J.

I'M sorry that I have to say something contrary to your mother's judgment, but it really is the lady's privilege to acknowledge acquaintanceship with a gentleman. Therefore she bows first, and a gentleman waits for a lady's bow or handshake. And, when we think of it, it is natural that this should be so, isn't it? All rules of etiquette of this kind originated with the idea of giving honor and deference to a woman.

(Copyright, 1929, Premier Syndicate, Inc.)

The Marry-Go-Round

By HELEN ROWLAND

Golf Widows

"EVERY day, in every way," exclaimed Mrs. Green, "I become more and more convinced that when I married John, I got an ideal husband!"

HELEN ROWLAND

* * *

"What IS an ideal husband?" inquired Mrs. Divot, wonderingly.

* * *

"One who possesses all the ingenuity of a plumber, the skill of a carpenter, the technique of a locksmith, the resourcefulness of Robinson Crusoe and the cheerful willingness of a Boy Scout!" returned Mrs. Green promptly. "It takes MOVING-DAY to bring out a man's latent genius, and to inspire his wife with real respect for his superior masculine proficiency!"

* * *

"Yes," agreed Mrs. Divot, doubtfully, "if he's that kind of a man! The average man never seems quite so 'wonderful' to his wife as when he finds out what's the matter with the water heater, or makes the vacuum cleaner work, or puts in a new fuse, where the old one has burned out."

* * *

"That's where he shines!" enthused Mrs. Green. "He doesn't have to save a woman from drowning or to put out a fire, in order to impress her with his masterfulness. All he has to do is to put a washer in the hose so that it won't leak, and adjust the lawnmower so that it will CUT!

* * *

"A man never seems so positively INDISPENSABLE to a woman as when he comes to her rescue—not when she is exhausted from swimming or stalled on the car-track—but when she is exhausted from trying to get the lid on a hot fruit jar, or when she has jammed the can-opener and the company is waiting.

* * *

"No man ever seems so absolutely 'super' to a woman, as when he climbs up on the ROOF and finds the leak, or mounts a ladder to the attic and discovers where the 'connection' is. He doesn't need a pedestal after that.

* * *

"And he never seems so necessary to life, as when he explores the mysteries of a smoking chimney and puts his finger on the 'trouble' or regulates the radiator so that it will neither hiss nor thump.

* * *

"Never does a husband seem so supernaturally 'gifted' as when he brings to life—not a swooning woman—but a dying motor or a defunct spark-plug; or when he splices a wire in the automobile hood and attaches it to something that actually makes the old car GO, after a hopeless break-down. Or when he discovers what has made the base-plug of the lamp come loose. When a man can produce heat, or light, or motion by a simple twist of the wrist, he seems nothing less than a prodigy!

* * *

"And when he stops the panic—not a fire or an accident—but in his wife's heart, when she can't get the cork OUT, the plug IN, the nail to STICK, the window to OPEN, or the top to come off—then, doesn't a husband seem just like a HERO!"

* * *

"He does!" admitted Mrs. Divot. "It's this masculine efficiency in a crisis or an emergency, this he-man resourcefulness that inspires the average woman with an awesome respect for her mate. Heaven pity the woman whose husband knows nothing of first aids and last resorts, and never makes her feel like a tender little piece of moss clinging to the Rock of Gibraltar! She misses life's greatest thrill!"

(Copyright, 1929, King Features Syn., Inc.)

The Sun-Telegraph Fifteen Cent Pattern

6639

A PLEASING PAJAMAS STYLE.

Black satin with binding in old gold is here pictured. The model is also attractive in printed silk or crepe or in crepe de chine. Cotton crepe, rayon, radium silk and linen are also suggested. The blouse portions are joined to a wide girdle, which is caught up at the left side under a wide sash. The trousers portions are wide, and full. The garment may be finished with or without the long sleeve portions.

This pattern is cut in 4 sizes: Small, 34-36; medium, 38-40; large, 42-44; extra large, 46-48 inches bust measure. To make a medium size with long sleeve portions will require 4¼ yards of 39-inch material. Without the long sleeves 3⅝ yards is required. For sash and girdle of contrasting material 1¼ yards is required, 27 inches wide, and cut lengthwise.

COUPON.

This pattern will be sent on receipt of 15 cents (silver or 2c and 1c stamps). Make number, name, address, etc., plain. Send to Pattern Department, The Pittsburgh Sun-Telegraph, Pittsburgh, Pa.

No. 6639. Size.....

Name .....

Street and No.....

City ..... State .....

How to Keep Well

By DR. ROYAL S. COPELAND

Aching Feet Affect Ambition and Health

IF you mistreat your automobile and break its mechanism, you have no occasion to worry. The broken part can be replaced.

Unless you are in an accident that takes you to police station, or the hospital, a collision does not amount to much. The repair shop will restore everything to working order.

DR. COPELAND

Your feet are the chief machinery for the locomotion of your precious body. They are essential to your happiness and welfare. There may be artificial substitutes, but in the real sense there are no spare parts for this mechanism of locomotion.

Except when they hurt and ruin the pleasure of living, how often do you think about your feet? You spend a hundred dollars a year to keep your hands looking well, but what do you do for your feet?

You should give more than casual thought to these members. They are the very foundation of that temple of energy, the human body.

You make a wreck of yourself by permitting sore feet to spoil your happiness. Nerves are put on edge and health undermined by steady pain, no matter where it is located. Take care of your feet.

Parents should see to it that their children are properly directed when they begin to walk. It is essential that proper foot gear may be provided from earliest life. It is also well for grown children, as well as for adults to have their feet examined at least once each year. These examinations should be made by orthopedists, podiatrists or trained chiropodists. They are as important as examinations to safeguard the sight, the hearing and the organs of the body. This is the teaching of all those who believe that prevention is better than cure.

A great poet has written some verses in which the refrain is "Build me straight, oh Worthy Master," thus echoing the sentiments which every fond parent holds for the young for whose upbringing he is responsible. With the feet, the foundation of the body, properly safeguarded, the material means for accomplishing this result are made possible.

Surveys made by the staffs of the foot clinics of New York and given publicity through the United States Public Health Service, show that 60 per cent of adolescent girls are more or less foot defective. It should be our aim to prevent troubles of this kind, and to correct them when they do exist. Then there will be fewer foot cripples. As a result, our citizens will carry themselves better, having normal posture, thus helping the race practically as well as bettering its appearance.

I marvel more and more that people buy whatever is offered in the way of shoes. They select their furniture, table linen, and evening garments with the greatest of care. But when it comes to shoes they are sadly indifferent.

If you prize your comfort and efficiency you will not neglect your feet. You will take care of them and clothe them only in the best fitting of shoes.

Answers to Health Queries

H. B. Q.—What causes an itchy scalp?

A.—May be due to dandruff. Brush the hair daily and use a good tonic.

* * *

S. E. G. Q.—What can I do for nervousness?

A.—I would suggest that you build up your general health. Eat plenty of nourishing foods, get plenty of sleep in a well-ventilated room, exercise in the fresh air daily and take a body-building tonic.

* * *

I. R. Q.—Is it dangerous to have a child's tonsils removed at this time of the year?

2—Should this operation be done at home or in a hospital?

A.—No.

2—I would say that it would be best to have the operation take place in a hospital.

* * *

Mrs. L. S. N. Q.—What is the cause of vitiligo? What is the cure?

A.—This is due to lack of pigment. There is nothing that can be done for this condition. However, the spots may be made less noticeable by painting with a wine-colored solution of permanganate of potash.

* * *

M. O. Q.—Will drinking eight glassfuls of water per day weaken the kidneys?

2—Will drinking eight glassfuls of water per day help to clear the complexion of pimples and blackheads?

A.—No.

2—Yes, but other treatment is necessary.

(Copyright, 1929, Newspaper Feature Service, Inc.)

Tomorrow's Horoscope

Tuesday, October 22

A FAIRLY singular or intriguing state of affairs is the prognosis for this day, which shows the erratic and chaotic Neptune powerful in both business and personal matters. The portent is not as menacing as it is perplexing, and with discretion, assisted by a benefic office of Jupiter, all may be signally successful. The chief menace may be from calumny, subtle attack or treachery.

Those whose birthday it is may encounter a year of peculiar circumstances, with some subtle opposition or slanderous attack. But with precaution and discretion in circumventing these, all may be to the ultimate advantage. Personal relations may also develop singular angles.

A child born on this day may attain to fine place and success after rising superior to subtle attack, secret enmities and singular experiences of both a business and personal nature.

It is a royal thing, when one is doing good to hear evil spoken of himself.—Marcus Aurelius.

(Advertisement)

A THREE DAYS' COUGH IS YOUR DANGER SIGNAL

Coughs from colds may lead to serious trouble. You can stop them now with Creomulsion, an emulsified creosote that is pleasant to take. Creomulsion is a medical discovery with two-fold action; it soothes and heals the inflamed membranes and inhibits germ growth.

Of all known drugs creosote is recognized by high medical authorities as one of the greatest healing agencies for coughs from colds and bronchial irritations. Creomulsion contains, in addition to creosote, other healing elements which soothe and heal the inflamed membranes and stop the irritation, while the creosote goes on to the stomach, is absorbed into the blood, attacks the seat of the trouble and checks the growth of the germs.

Creomulsion is guaranteed satisfactory in the treatment of coughs from colds, bronchitis and minor forms of bronchial irritations, and is excellent for building up the system after colds or flu. Money refunded if not relieved after taking according to directions. Ask your druggist.

CREOMULSION

FOR THE COUGH FROM COLDS THAT HANG ON

Corns

Pain stops instantly, completely!

A REVELATION OF COMFORT

A GUARANTEE OF SAFETY

"How wonderful!" you will exclaim when you apply Dr. Scholl's Zino-pads. Absolute comfort in *one minute!* You walk, dance—be as active as you like—and are never once reminded of your corns!

All shoe pressure stops instantly, because Zino-pads *remove the cause* and soothe and heal. No chance of acid burn as with old-time harsh liquids and plasters. No risk of blood poisoning which you run from cutting your corns.

Dr. Scholl's Zino-pads are thin, cushioning, protective, safe, sure. That's why doctors recommend them. Won't come off while bathing. Also sizes for Callouses and Bunions. At all Drug, Shoe, Dept. stores, 35c.

Dr Scholl's Zino-pads

Put one on—the pain is gone!

ICEMEN START TRAINING GRIND TOMORROW

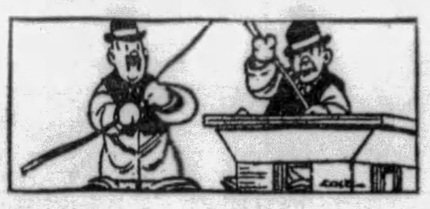

SUN-TELEGRAPH SPORTS

BEST IN PITTSBURGH — MONDAY, OCTOBER 21, 1929 — TWENTY-ONE

PITT, NOTRE DAME AT TOP

SPORT COMMENT by JAMES J. LONG

Local Teams Do Well.
Almost Clean Sweep.
Comeback of W. & J.

Mack to Have Holdouts.
Old Ring Days Recalled.
Frederickson to Play.

PITT STANDS OUT IN EASTERN RANKS

THOUGH a clean sweep for Pittsburgh's three college football teams in last Saturday's hard schedule was blocked by W. & J.'s fine performance that held Carnegie Tech to a scoreless tie, the showing of the local elevens on the whole was a decidedly creditable and pleasing one, and served as another big boost for the quality of Father Pitt's pigskin representatives this season. The Plaid's failure to win was more than offset by the Panthers' 12-to-7 triumph over Nebraska's powerful giants and by Duquesne's success in nosing out Loyola, 7 to 6. A mighty good day's work, any way you look at it.

Jap Douds

It must be admitted that Carnegie Tech was handicapped by the loss of Rosenzweig and Yerina and the none too good condition of Karcis and Schnupp, and it may be argued that the Tartans should have even won at that with the two chances to score, but the fact must not be overlooked that the Presidents' splendid work had a whole lot to do with the outcome. The Washington boys fairly earned a tie by the great game they put up. With the brilliant Capt. Jap Douds and Morry Rush standing out, the Red and Black wearers gave an exhibition, particularly in one defense of their goal line, that was pleasing reminder of W. & J.'s standards of the past. Coaches Amos and Ride have already worked wonders in Washington and appear to have the Presidents headed back toward their lofty position of old. Saturday's result will do much to restore waning intersectional rivalry.

WHILE individual honors must be given to Bill Walinchus, substitute halfback, and Fullback Tom Parkinson for Pitt's success in overthrowing Nebraska, it was a real team victory, all things considered, just as was that of the Dukes over Loyola, though in the latter case Capt. Buff Donnelli's dependable toe must be given credit for contributing the winning point. Pitt, without a defeat or a tie to date, and nearing the usual November perfection of Sutherland coaching, stands out more prominently than ever as a candidate for Eastern or wider honors since last Saturday's crash added a number of additional teams of note to the list of those already beaten or tied.

The string now includes Yale, Princeton, Navy, Penn, Harvard, Army, Brown, Columbia, Carnegie Tech, W. & J., Georgetown, New York U., West Virginia, Lafayette, Bucknell, Syracuse, Holy Cross and Penn State, in the East; Illinois, Michigan, Wisconsin, Northwestern, Iowa, Indiana and Nebraska in the West, and Georgia Tech, Florida and Centre in the South. All of which leaves Pitt in a pretty good position. The Panthers are one of only five teams that have defeated Nebraska in five seasons, the others being Army, Missouri, Washington and Drake. Only Pitt and the Army have defeated the Cornhuskers in two seasons.

WITH their nice balance of youthful and veteran timber, the Athletics ought to be good for another year or two of pennant success in the American League before they begin to topple, but before they are lined up for their next flag chase Connie Mack and the Shibes are likely to have considerable trouble in signing some of them to new contracts.

Connie Mack

Mack did not enjoy smooth sailing in that respect last spring, by any means, particularly in the cases of Mickey Cochrane, Max Bishop and Jimmy Dykes, but in all probability there are some far greater shocks in store for Connie and the other owners in connection with the 1930 roundup.

THE A's were one of the cheapest clubs in the majors this year. According to an American League man in a position to know what he is talking about, even Simmons and Foxx "did not receive more than one-tenth of Babe Ruth's salary," which would mean that they drew down only about $7,000 each. Other pay checks were correspondingly low. But now, as is generally the case with new pennant winners who have tasted of the world series financial sweets for the first time, the Mackmen are likely to have bigger ideas about monetary matters.

ASIDE from the higher estimates that ball players are wont to place on their own individual and collective value after a world championship success, the White Elephants are convinced that their employers made more money in 1929 than ever before and are to figure that their next contracts ought to include a chunk of the profits.

It is said that among those who are certain to demand healthy increases in pay if the club owners do not voluntarily proffer the same, are Simmons, Foxx, Cochrane, Grove, Earnshaw and Walberg. They may demand that they be placed on the same scale as the high-salaried Yankees, and with the bosses arguing that a park accommodating only 30,000 patrons prevents them from reaping the same profits as the New York owners there is likely to be many a prolonged salary debate before Mack has a satisfied squad at work in his spring training camp.

THE old bare-knuckle championship days of John L. Sullivan and the ensuing period in fistic history were recalled by the death of Frank Slavin, 67 years old, in Vancouver the other day after an illness of more than a year. Slavin was one of the outstanding heavyweights of that time. He was a native of New South Wales, stood 6 feet 1½ inches in height, and was known as the "Sydney Cornstalk."

John L. Sullivan

Frank's ring career extended over practically a quarter of a century, or from 1884 to 1907. His last battle, in which he was defeated in two rounds by Nick Burley, was fought in Victoria, B. C., on December 7, 1907, when Slavin was almost 46 years old. He came to this country first in 1891, sparring with Charley Mitchell and Jim Daly in his first appearance at old Madison Square Garden in New York.

IN his other fights in the United States, the "Cornstalk" defeated Jake Kilrain at Hoboken in nine rounds in 1891, knocked out George Robertson in two rounds and lost to Bob Armstrong in six at Philadelphia in 1896, lost to Joe Butler in one round at San Francisco, won from Tom Lees in 20 rounds, knocked out Yank Kenny in three rounds and Bill Devine in one round in Alaska in 1901-2-3. A year after his first visit to America, Slavin went to London and fought Peter Jackson at the National Sporting Club there for the championship of England and Australia and a purse of $10,000. Jackson won by a knockout in 10 rounds.

IN SLAVIN'S early days boxing was not the cleanly conducted sport it is at present. Once he beat Charley Mitchell in a barroom fight, and he figured in another affair on December 23, 1889, with Jem Smith, in Bruges, Belgium, which was called a draw in 14 rounds. The battle was fought with bare knuckles under London Prize Ring rules, for £500 a side and the championship of England.

The fight was broken up by a gang of Birmingham toughs, of whom Jem Carney, another ring fighter of that period, was said to be the leader. Slavin was struck with sticks and "knuckle dusters' and robbed of victory, but later received the purse money and was acknowledged champion of England. "Squire Abingdon" (George Alex-

(Continued on Page Twenty-two.)

LOCAL HOCKEY INVASION BEGINS

By CARL W. SHATTO.

To the tune of the puffing and wheezing of athletes and the creaking of joints stiffened by months of comparative inactivity, the National Hockey League season will be opened here at 10 o'clock tomorrow morning with flabby muscles and unnecessary avordupois providing the opposition.

The "lid-lifter" is to be staged at the Y. M. H. A. gymnasium, and Frank Frederickson, new manager of the Pirate skaters, is to be the general directing the fight. Top physical condition is to be the prize at stake.

INVASION STARTS TONIGHT

Bert McCaffrey, Jerry Lowrey, Harold Darragh, Roger Smith and Herb Drury probably will make up the squad that Manager Frederickson will lead in the first skirmish against overweight. Smith has been here ever since the 1928-29 season closed, Drury arrived about 10 days ago and McCaffrey, Darragh and Lowrey are expected to lead the invasion of the main squad from Canada this evening.

Johnny MacKinnon probably will put in an appearance tomorrow or Wednesday. He had not received his contract at the time that he was ordered to depart, but this matter has now been straightened out. Joe Miller has been granted an extra few days in which to take care of "unfinished business" in Ottawa, and Toots Holway will not head for Pittsburgh until the Duke McCurry-for-Holway trade dispute is settled.

MAY GET KILREA

At the present time Pilot Frederickson is "burning up" the wires trying to put through a Hib Milks-for-Hec Kilrea swap with the Ottawa Senators. Milks will not report here until the deal goes through or falls through. Two promising young performers lined up by Frederickson in the Canadian Northwest are to report the latter part of this week.

Tex White, traded to the New York Americans for Bouchard and Spring late last season, visited friends in Pittsburgh today. He is to continue on to New York this evening to join his American mates.

Bouchard and Spring have not been tendered new contracts by the Pirates. Officials of the local club plan to use them in a deal for a promising minor leaguer regarded as "ripe" for the big time.

Workouts in the Y. M. H. A. gym will be held each day this week, and practice on Duquesne Garden ice will be inaugurated next week. The National League race does not open until November 16, and Manager Frederickson is confident that he will have his men in top condition by that time.

Notre Dame 'Finds' New Fullback Star

SOUTH BEND, Ind., Oct. 21.—(INS.)—Last year a novice at football. This year already rated as one of the best fullbacks in the country.

That is the record of Joe Savoldi, Notre Dame's new fullback who on Saturday was the sensation of the Wisconsin-Notre Dame game with his repeated long runs. Two of his breaks, one of 40 and the other 71 yards, scored touchdowns for the Irish.

He went out for football last year knowing nothing about the game, and when the season was over had gotten no further than the "B" squad. This fall he was given a chance in the Indiana game and there established himself.

Meets Dunn

STEVE NUGENT

Cleveland featherweight, who boxes Johnny Dunn, of New Kensington, in the eight-round semi-final to the Willie Davies-Franklin Young bout at Motor Square Garden tonight.

Believe It Or Not By RIPLEY

(On request, sent with stamped addressed envelope, Robert L. Ripley will send proofs and details of anything depicted by him in these cartoons.)

'Ifs' and Wash.-Jeff's Fight Kept Tech From Winning, Harpster Says

By Howard Harpster

All-America Quarterback at Carnegie Tech, 1928.
(Written exclusively for the Pittsburgh Sun-Telegraph.)

IF "IFS" won football games, Carnegie Tech might have have beaten W. & J., Saturday at the Stadium, but since football games still are recorded in points scored, and not in points that might have been scored, the Tech-W. & J. battle for 1929 always will stand at 0 to 0.

To make my point clear, Tech might have scored in the first quarter when Dutch Eyth carried the ball to the four-yard line "if" one of the Tech linemen had not been holding on the play. This particular offense gave Carnegie the ball on the 30-yard line with third down and 25 yards to go, instead of a first down on the four-yard line.

In the second quarter, Karcis' touchdown would have been allowed "if" another Tech lineman had not been charged with another violation of the rules. And, in the third quarter, another scoring opportunity presented itself which "might" have materialized "if" Eyth had not fumbled a bad lateral pass on the four-yard line on third down. And, "if" the game had not ended at the finish of 60 minutes of play, Tech again "might" have scored, as the ball was on the W. & J. seven-yard line for first down when the final whistle sounded.

W. & J. HAS FIGHTING TEAM

But the fact remains that a fighting W. & J. team kept Tech from scoring and a fighting Tech team kept W. & J. from scoring in a fast, hard-played game. The W. & J. team made a marvelous goal-line stand at the start of the second quarter when it held the Plaid eleven for three downs inside the 3-yard line. On the fourth down, the stone wall sagged just enough to allow Karcis to cross the last chalk mark, but a penalty saved the day for the Presidents and made their stubborn resistance worth while.

The Carnegie players have no one but themselves to blame for the wasting of the many scoring opportunities, for they were the ones who committed the offenses. It is true that it seemed very technical to call a penalty on Karcis' touchdown, because the player charged with the holding was on the opposite side of the line from where John plunged, and the holding could have in no way affected the success of the play, yet rules are rules and the official saw fit to call the penalty. The obvious lesson for all linemen is to keep their hands to themselves. It must have been heartbreaking for the Tech players to see all of their efforts in working the ball into a scoring position go for naught, just because one of their members was over anxious or careless.

Perhaps I'm overstressing this penalty business and making it appear as if W. & J. didn't deserve a tie. The W. & J. team of Saturday deserved everything it got, for it was playing and fighting for all it was worth.

DOUDS GREAT PLAYER

Led by a great player and fine captain, Jap Douds, the Amos and Ride-coached players presented a very formidable team, although they were outgained and undoubtedly outplayed, offensively, they showed one of the most stubborn defenses exhibited by a team here in a long time.

Malcolm, Demas, Secrist and Douds were the W. & J. linemen to stand out, if there were any particular stars on the line, while Stew Wilson, Rush and Umberger were the best on the backfield.

Wilson, in particular, had a good day and not only handled the ball on three-fourths of the plays, but did all of the passing and kicking besides, while he was in the line-up. His kicking was excellent and,

(continued on page twenty-two)

DAVIES, YOUNG IN WINDUP

By HARRY KECK,
Sports Editor.

Don't be surprised if business should turn out to be more brisk in the flyweight division than in any other during the current indoor boxing season and the flyweights should run into a golden era of prosperity.

Things certainly are looking up for the little fellows, who for a long, long time have been giving the fans more action and getting less for it than the mitt-swingers in any other division. With all of this scrambling

(Continued On Page Twenty-three.)

ALLISON, VAN RYAN COP

AUSTIN, Tex., Oct. 21.—(AP.)—John Van Ryn, of Orange, N. J., and Wilmer Allison, of Austin, winners of the doubles title at Wimbledon this year, defeated Berkeley Bell, of the University of Texas and Lewis White, of Houston, National open finalists, in an exhibition tennis match here yesterday. The score was 3-6, 6-1, 6-3, 6-3.

Two of the Nation's leading women tennis players also performed, Miss Midge Gladman, of Santa Monica, Cal., beating Miss Edith Cross, of San Francisco, 6-4. Van Ryn paired with Miss Gladman to win from Allison and Miss Cross, 7-5, 4-6, 6-4.

TARTANS DROP FROM SELECT GRID LIST

By JESS CARVER,
Staff Correspondent.

CHICAGO, Oct. 21.—The choice of Middle-West for the united and undefeated gonfalon of this and the Eastern collegiate football battle-front rests between Notre Dame and the University of Pittsburgh. Knute Rockne will take the bow for the Irish and Dr. Jock Sutherland for Pittsburgh.

Following the decisive triumphs of the two great elevens in Saturday's games here and in Lincoln, Neb., Pitt and Notre Dame loom on the football horizon as two of the most powerful elevens of the year. Pitt beat back a stubborn foe in the Cornhuskers, the game being a most savagely-fought battle.

Pitt, established a 2-to-1 favorite, found this year's 'Husker machine a resourceful one, ready and willing to fight to the last ditch to beat back the powerful thrusts of Jock Sutherland's well-drilled Panthers. Had it not been for Tom Parkinson, they might have done so.

IRISH CAME THROUGH

Notre Dame, with its coach confined to his hospital cot in South Bend, faced the same sort of a team in Wisconsin that Pitt faced in Nebraska. The Irish came through in a trifle more decisive fashion, though Wisconsin did not leave the field of battle without honor.

While Parkinson, Tully, Walinchus and Uansa stood out in bold relief Pitt's encouraging triumph of arms, too much credit can not be given Joe Donchess, Ray Montgomery, Capt. Dimeolo and Jimmy Rooney. Monty, Joe and Luby were in every play. Montgomery played as fine a game at guard as has been played by any Pitt man this year, or last, for that matter. Donchess, working like a machine on the offense and cool and calculating on the defense, as he aided in checking and thwarting the huskers aerial attack, gave further proof of his all-America caliber.

There, in the closing moments of the game, when Nebraska, trailing by just five points, and with its air attack functioning better than ever, threatened to penetrate Pitt's defense and win the game, Jimmy Rooney entered the fray and, with three well directed and powerful kicks, sent Husker hopes toppling and forced Nebraska back and back, until they were so deep in their own territory that their passes were futile. The North Side can build a bonfire for its Jimmy any old day.

The results of other important battles of week end were about as was to be expected. Wash-Jeff gave Carnegie Tech just the battle expected, and erased the Tartans from the list of unbeaten and untied teams. The fact that they fell themselves from the ranks of the perfect is significant of something, it all depends on whether you do your rooting for the Plaid or the Red and Black.

BEARS BEAT PENN

California, withstanding successfully the long trip from the coast to Philadelphia, continued to wield its big stick of superiority over Penn, and defeated the Quakers, 13 to 7, knocking Lou Young's boys out of the select circle of the unbeaten.

Penn State fell by the wayside, losing to Chick Meehan's rejuvenated New York University Violets. Harvard, with a powerful club, fought off Biff Jones' West Pointers and managed to hold them to a 20-20 tie by hurling a long pass in the dying seconds of the game. That young man, Willie Wood, who calmly booted the placement goal for the extra and tying point, certainly has plenty of the Old Moxie.

Andy Kerr secured revenge on the Big Ten for the defeat he suffered in his opening game and sent his Colgate eleven out to a triumph over Indiana, 21 to 6. Ohio State continued on its winning by whipping Michigan, 7-6 and saving the gate for the Pitt-O. S. U. contest in Pittsburgh two weeks hence.

Ohio belted Bob Zupke's Illinois to a 7-to-7 tie and Minnesota trounced North Western, 26-to-14, in the other two Western Conference battles.

Davis-Elkins remained among the leaders by winning its fifth consecutive game, this time taking the Quantico Marines over the jumps, Bucknell recovered from its defeat at the hands of Wash-Jeff and licked Herb McCracken's Lafeyette Leopards, 6-to-3. Duquesne, undefeated, but tied by West Virginia,

(Continued on Page Twenty-two.)

TECHITES "IN CONFERENCE"

Photo by Pittsburgh Sun-Telegraph

COACH STEFFEN TALKS TO PLAYERS IN HUDDLE

Here's how Advisory Coach Wally Steffen gives his last-minute instructions to his Carnegie Tech players just before the kickoff. They huddle about him for the final word before they go tearing on the field with "the old fight." Standing at the right is Bob Waddell, head coach of the Plaid. Photo was taken just before last Saturday's game with Wash-Jeff at the Stadium, which resulted in a scoreless tie.

OLYMPICS BLANK E. PITTSBURGH FIREMEN

WEST VIEW SHUTS OUT SMOCK, 39—0

By TOM BIRKS.

Another beautiful autumn day brought out great crowds to watch the independent football games in the districts. The feature battle, at the Quarry grounds, found Iverson's McKeesport Olympics defeating the East Pittsburgh Firemen in a wonderful game. The score was 21 to 0. West View's championship aggregation swamped tht Smock Independents 39 to 0. Art Rooney's Hope Harvey Majestics had a field day at the expense of the Charleroi Whippets, winning 38 to 6; New Kensington Olympics lost their first game in two years, Venice winning by 6 to 0. Homewood Tylers surprised the fans by outplaying the Port Vue Quakers to get a 6-6 tie. The Library Tigers nosed out the Valley Tigers, 7 to 0. Oakland Community and Pleasant Valley battled to a scoreless tie. Burns defeated Blawnox, 6 to 0, and the Irwin Mohawks and Glassport played a 6-6 game at Rainbow Gardens.

9,000 AT QUARRY

Nine thousand fans packed the Quarry Stadium and saw one of the hardest battles ever played there. And when the battle was over, Toline, former Waynesburg star, had covered himself with glory and, incidentally, scored a couple of the touchdowns.

The game was not very old when Lee Berkman was hurt, intercepting a forward pass, and was taken from the game with a possible broken nose. The play, however, set the stage for the Olympics and a great forward pass, Schackeran to Newlin, took the ball over in the first minute of play.

No more scoring took place until the opening of the second half, when the Olympics got possession of the ball and marched down the field in straight downs. Toline took the ball over and Schackeran kicked the extra point. In the final period, the same movements caused the ball to be brought into a scoring position again and Toline again went over. Schackeran drop-kicked for the extra point.

HARVILLA STARS

The addition of Harvilla, the former Westminster fullback, gave the West View backfield added punch. Coming into the lineup while Mose Kelsch, injured, is on the bench, he scored a couple of touchdowns against Smock. Steinhouser, Noggler and Mert Caye all figured in the scoring.

The Homewood-Port Vue battle was a thriller throughout. The Tylers scored in the third period when Hooks Carroll plunged over in the third period. The Quakers tied up the ball game with one minute to go.

Venice went further in the eliminations by defeating the New Kensington Olympics, the only score being a fast play in the first quarter that found Angelo taking the ball over. The lineups:

Olympic—21.		E. Pittsburgh—0.
Berkman	L.E.	Guarino
Barr	L.T.	Rowland
Woodward	L.G.	M. Pindro
Minnick	C.	A. Pindro
Dudley	R.G.	Dilliman
Stulzinski	R.T.	Ecker
James	R.E.	Chamberlain
Schackman	Q.	Coleman
Toline	L.H.	Wambaugh
Newlin	R.H.	Watts
Kaltiz	F.	Zoltar

Score by quarters:

Olympics	7	0	7	7—21

Touchdowns—Newlin, Toline 2. Points after touchdowns—Schackman 3. Officials—Referee, Rebele; umpire, Mackey; linesman, Ball.

Burns A. A.—6.		Blawnix—0.
Sterrcurio	L.E.	C. Leibrum
Miller	L.T.	G. Leibrum
DePolo	L.G.	Hobbin
Detonti (C)	C.	Destine
Guenther	R.G.	Dallas
Cullen	R.T.	Worsheck
Barbero	R.E.	Vinieris
McCoy	Q.	Wilson
Roche	L.H.	Gray
Rucker	R.H.	Leo
Sharkey	F.	Consavage

Score by quarters:

Dan Burns A. A.	6	0	0	0—6

Touchdown—Roche. Substitutions—Burns: Steinman, Reagan, Esper, Rometo, Davis, Martin, Brinsky, Marsh. Blawnox: Scholl, Woitowitz, Ferguson, Yeager. Officials—Parry, referee; Sheradin, umpire; Sable, linesman; Reitzer, field judge.

West View—39.		Smock—0.
Brown	L.E.	Uiri
F. Rhoden	L.T.	Kacur
O'Malley	L.G.	Balsbon
Spiatt	C.	Susanna
Kelly	R.G.	Cattnaeo
L. Rhodes	R.T.	Fee
Hamer	R.E.	Jacquette
Berkman	Q.	Canton
Cole	L.H.	Cussman
Noggler	R.H.	Zipe
Steinhauser	F.	Shaw

Touchdowns—Cole, Havrilla 2, Steinhauser 2, Noggler, Caye. Points after touchdowns—By placement, Cole, M. Klinzing; forward pass, Berkman to Havrilla. Substitution—Moon, Klinzing for H. Rhodes.

PITT AND IRISH AT TOP

(Continued from Page Twenty-one.)

beat Loyola University, of Chicago, by the narrow margin of a single point after touchdown.

W. VA., TOPS W. & L.

West Virginia, kicked about by Davis-Elkins and Pitt, and held even by Duquesne, came back strongly and beat aspiring Washington and Lee, 26-to-6. West Virginia Wesleyan held Georgetown scoreless for three periods, only to weaken in the final and lose, 19-0. Grove City, seeking the Pittsburgh Tri-State minor college title, advanced a step closer to the honor by beating stubborn Westminster. Geneva eliminated Thiel from the Tri-State Class B. Conference running at Beaver Falls, 14-0.

Yale, beaten by Georgia, turned on hopeful Brown at New Haven, and kicked McLaughrey's Iron Men right on the chin, 14-to-6. Cornell, with Gil Dobie as gloomy as of yore, wrecked Princeton's comeback hopes and Dartmouth gave Columbia a rugged afternoon, lacing the New Yorkers, 34-0. Fordham defeated Holy Cross, 6-0.

On the Pacific Coast, Pop Warner continued to show the way, his Stanford Cardinals beating Oregon, 40-to-7. California beat Penn, giving the West Coast a further edge over the East in the matter of intersectional victories. It begins to look as though we can't even win in our own back yards.

TECH VS. NOTRE DAME

The eyes of the football world will be focused on Pittsburgh this week as Tech and Notre Dame resume their classic series in Pitt stadium. The game, already a sell-out, looms as one of the biggest contests of the year.

Coach Rockne, who is suffering from a leg infection, hopes to be able to accompany his Irish to the Steel City for this game. The contest will lose some of its color if Knute is not able to attend.

Pitt takes on Allegheny this week in a let-down game, which is much needed.

The Panthers came out of the Nebraska battle in good physical condition, with the exception of Josh Williams, the St. Mary's Agriculturist who was knocked out of the action in the first period when he suffered a severe knee injury.

Mehlhorn, Burke Win Exhibition Tilt

WHITE PLAINS, N. Y., Oct. 21.—(AP.)—Wild Bill Mehlhorn, of White Plains and Billy Burke, of Westport, N. Y., won an 18 hole exhibition match at the Fenimore Club yesterday, defeating Johnny Farrell, Mamaroneck, N. Y., and Bobby Cruickshank, Purchase, N. Y., by a score of 1...

NAME REFEREE

LOS ANGELES, Oct. 21.—(INS.)—Lieut. Jack Kennedy, of the U. S. Navy, today was announced as the referee in the Mickey Walker-Ace Hudkins middleweight championship bout here, October 29.

Major League Swat Kings Make Grand Come-Backs

★ SUN-TELEGRAPH ★ SPORTS ★

TWENTY-TWO MONDAY, OCTOBER 21, 1929

CHAMP WINS

BERLIN, Oct. 21.—(AP.)—The champion, Dr. Alekhine, of Paris, last night won his match with E. D. Bogoljubow, of Triberg, in the world chess championship series.

Stars of Pitt Freshman Football Squad

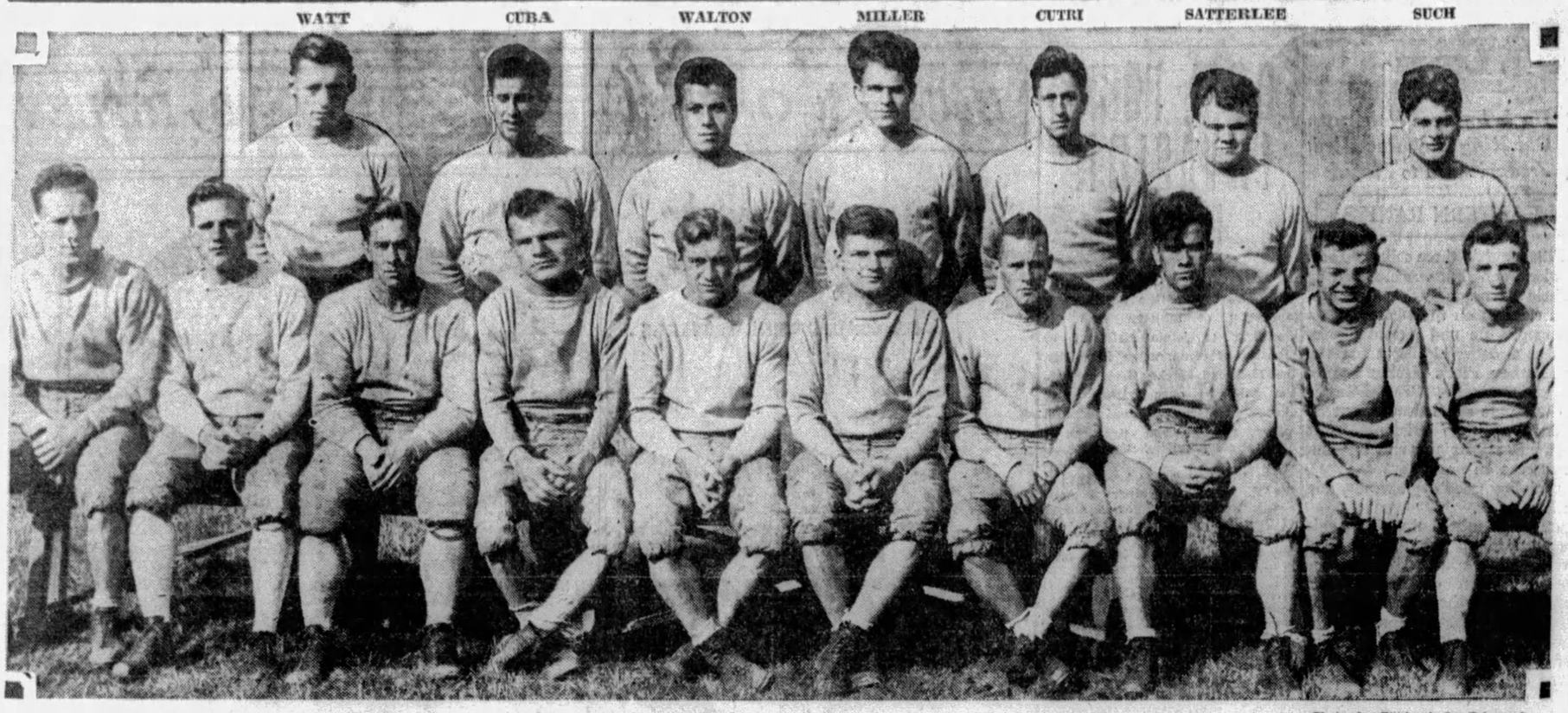

WATT CUBA WALTON MILLER CUTRI SATTERLEE SUCH

ALPERN REIDER BROWN SEIGEL DAILEY TORMI ROSS FERRELL HELLER SMITH

Photo by Pittsburgh Sun-Telegraph

These young football huskies are the stars of the Pitt freshman squad which is looking forward hopefully to having a big season and to berths on the varsity outfit in the seasons to come. They had the advantage of pre-season conditioning at the Panthers' training camp near Windber and have displayed fine teamwork.

MARSTERS TOPS GRID SCORERS

Associated Press.

Al Marsters' 12-point splurge against Columbia enabled the Dartmouth quarterback to lengthen his lead over the field in the race for National individual scoring honors. Marsters now has scored 13 touchdowns and 12 points after touchdown for 90 points. In second place among the leading scorers in each of the eight major conferences or groups is Eugene McEver, Tennessee halfback, who has tallied 60 points on 10 touchdowns.

The leader in each of the eight groups, as compiled by the Associated Press, follows:

Section and Player,	G.	TD.	PAT.	FG.	Total Pts.
East—Marsters, Dartmouth	4	13	12	0	90
Southern—McEver, Tennessee	4	10	0	0	60
Southwest—McElreath, Baylor	5	8	8	0	56
Pacific—Schwartz, Washington State	4	8	0	0	48
Missouri Valley—King, Drake	4	7	4	0	46
Big Ten—Glassgow, Iowa	4	4	4	0	28
Rocky Mountain—Day, Colorado Aggies	3	3	2	0	20
Big Six—Page, Kansas	3	3	0	0	18

AL LEADS EAST, ALSO

NEW YORK, Oct. 21.—(AP.)—In galloping to two touchdowns at Baker Field Saturday as Dartmouth smothered Columbia by 34 to 9, Al Marsters ran his point-total for the season to 90, still nearly double the figure of his nearest competitor.

Sebo, of Syracuse, scored three touchdowns against Johns Hopkins and Dowler, of Colgate, carried one six-pointer across the line against Indiana. These two rivals thus entered a deadlock at 48 points to share second honors. Davidowitz, of Lehigh, ran through the defense of St. John's, of New York, for three touchdowns and added four points after touchdown to bring his total to 43, fourth highest in the East. The standing of the leaders follow:

	G.	TD.	PAT.	FG.	Pts.
Marsters, Dartmouth	4	13	12	0	90
Sebo, Syracuse	4	8	0	0	48
Dowler, Colgate	4	8	0	0	48
Davidowitz, Lehigh	4	6	7	0	43
Eyth, Carnegie Tech	4	7	0	0	42
Hewitt, Columbia	4	7	0	0	42
Petrolonous, Albright	4	7	0	0	42
Hinkle, Bucknell	4	7	0	0	42
Langmaid, Williams	4	5	8	0	38
Uansa, Pittsburgh	4	6	1	0	37
Borton, Syracuse	4	6	1	0	37
Murrell, Army	4	6	0	0	36
Fowle, Williams	4	6	0	0	36
Stevens, Syracuse	4	6	0	0	36
Diedrich, Penn State	4	5	5	0	35

PHARMER LEADS BIG TEN

CHICAGO, Oct. 21.—(AP.)—His sensational share in Minnesota's last period victory over Northwestern Saturday landed Pharmer, versatile Gopher halfback, at the top of the list of Big Ten scorers.

Pharmer, in his first conference game of the season, accounted for two Minnesota touchdowns, kicked two goals from the field, and booted a brace of points after touchdowns, to score 20 points, and take the lead away from Alex Yunevich, Purdue's sensational sophomore fullback who was idle.

Joe Gembis, Michigan fullback, who was runner-up to Yunevich a week ago, failed, along with the rest of the Wolverine cast, to score any points against Ohio State and slipped to fourth place, behind Russ Bergherm, Northwestern fullback, who scored a touchdown against Minnesota, and one against Wisconsin a week ago. The complete list of players' scoring in Big Ten games:

	G.	TD.	F.G.	Pts. A.T.	Tu. P.
Pharmer, Minn.	1	2	2	2	20
Yunevich, Purdue	1	2	0	0	12
Bergh'm, Northwest.	2	2	0	0	12
Gembis, Michigan	2	1	1	1	10
Temple, Chicago	1	1	0	1	7
Catterton, Indiana	1	1	0	1	7
Glassgow, Iowa	1	1	0	1	7
Kelly, Chicago	1	1	0	0	6
Larkins, Ohio State	2	1	0	0	6
Pape, Iowa	2	1	0	0	6
Welch, Purdue	1	1	0	0	6
Carway, Purdue	1	1	0	0	6
Truskowski, Mich.	2	1	0	0	6
Brockmeyer, Minn.	1	1	0	0	6
Burnstein, Northwest	1	1	0	0	6
Mills, Illinois	1	1	0	0	6
Fesler, Ohio State	2	1	0	0	6
Barrett, Ohio State	2	0	0	2	2
Bruder, Northwest	1	0	0	1	1
Kell, Northwestern	1	0	0	1	1
Caldwerw'd, Nthwst	2	0	0	1	1
Peters, Illinois	1	0	0	1	1

BIG SIX SCORING

The individual scoring leaders in the Big Six Conference, including non-conference points, follow:

	G.	TD.	Pts. A.T.	F.G.	Tu. Pts
Page, Kansas	2	2	0	0	12
Warren, Oklahoma	2	2	0	0	12
Bennett, Iowa State	2	2	0	0	12
Bower, Iowa State	2	2	0	0	12
Cox, Kansas	2	2	0	0	12

'IFS' CAUSE TECH TIE

(Continued from Page Twenty-one)

although he boots with the "wrong" foot, his left one, he made many yards for his team with his long, high spirals. On only one occasion did he fail to get off a good punt, and that single time, in the fourth quarter, took Tech out of the pocket and put W. & J. in. The ball slipped off the side of his foot and went out of bounds in midfield after traveling only five yards. Against this bad break, W. & J. can thank Wilson for the gain of not a few yards during the game through his rare ability as a kicker—left-footed or not.

The Tech team played by far the best football it has flashed this season and the breaks of the game alone kept them from scoring at least one touchdown. The Tartan superiority over W. & J., in rushing the ball from scrimmage is best shown by the fact that it made 11 first downs against five. First downs however, are meaningless in the outcome of a game unless they lead to score and Tech's did not.

Defensively, the Carnegie team looked very good, and kept the Presidents at a safe distance from the goal line except on one occasion, when the W. & J. team worked the ball to the five-yard line after Douds had intercepted a pass deep in Carnegie's territory. W. J. yielded the ball, however, in this one instance, on the five-yard line when the stubborn Scotch line failed to "give" it the last yard needed for a first down.

HIGHBERGER OUTSTANDING

For Carnegie, Tank Highberger stood out like a sore thumb with his great defensive play and arose to the great heights of which he is capable—just as he did a year ago against the W. & J. team. Capt. Dreshar played his usual fine game of all-round football, and Schmidt, Ducams and Schnupp performed very creditably in their positions. The end positions were very capably handled by John English and L. Flanagan. The latter made a great play in the third quarter, when he downed one of McCurdy's kicks on the one-yard line, just as the ball was about to race out of bounds. This play put W. & J. in a very ticklish position for a few anxious moments, but the very reliable Wilson kicked far out of danger from 10 yards behind his goal.

The entire Carnegie backfield functioned well and, seemingly, at last had hit its stride. Dutch Eyth, the Mars speedster made the flashiest runs of the afternoon, getting away for several long gains. On one occasion, it appeared certain that Eyth was away for a touchdown, but the W. & J. safety man brought him down with a beautiful and difficult tackle.

McCurdy, at quarter, playing his first major game, did very well and it was his deadly work in clipping the W. & J. ends that allowed Eyth to make his runs. Mac also did a fine job of kicking, and, although his punts were not of the long variety, they were well placed. One, in the third quarter, drew a great deal of admiration from the fans. This was when he kicked out of bounds on the two-foot line. Beautiful as this kick was, though, it didn't have a thing on Wilson's punt that followed, for Stew got one off for 65 yards, again standing 10 yards behind his goal.

Karcis, at fullback, revived memories of his 1928 line-bucking when he crashed through the W. & J. forwards with tremendous force for many gains of from four to eight yards.

T. Flanagan, at the outside half, was in the game up to his neck, and, although he was not as effective as usual on the reverse plays, he was a tower of strength on the defense.

ARMENTROUT, MORBITO GOOD

Joe Morbito and Murray Armentrout played a fine brand of football when they replaced Karcis and Eyth. Armentrout looked like a Ken Strong with his fast, hard-running dashes around the ends and, to me, appears to be a player who will develop into one of the best backs Carnegie ever hashed.

Much credit must be given Coach Bob Waddell for the vast improvement made by the team during the week before the game. Handicapped by injuries, it has been no easy task to get a combination together which would click, and I believe that Bob had the boys in the best possible condition when Judge Steffen arrived on the scene Friday morning to take charge.

The game Saturday put another feather in the hats of Bill Amos and Ray Ride and the W. & J. team showed the splendid results these young coaches are obtaining in their first year.

You probably wonder, after reading these eulogies about the Tech players, why they didn't win. Again I say it was because of the wonderful defensive work of the W. & J. line when it had its back to the wall, and because of the "ifs."

In the Tech dressing room after the game, one ardent alumnus went up to Judge Steffen and said: "Judge, on that one play at the far end of the field, if we had—"

He got no further, for Wally, with a twinkle in his eye and with his characteristic sense of humor, replied: "Yes, 'if'—what do you say, let's go back and play the play over!"

(Copyright, 1929, by the Pittsburgh Sun-Telegraph).

Fighter Offered For Sale at "$4 a Pound"

CHICAGO, Oct. 21.—(AP.)—For sale, a fist-fighter, on the hoof, at $4 a pound.

Barney Abel, owner of Seal Harris, 22-year-old giant Negro boxer, so far as his ring activities are concerned, offered to dispose of Harris' contract today at $4 a pound, or for a total of $1,000.

Harris, rated as a capable boxer, weighs 225 pounds, and stretches 6 feet 3½ inches in the air. Abel plucked him off a coal wagon three years ago.

Abel's reason for wishing to dispose of him is because he found it difficult to get matches for a Negro among the present day crop of heavyweights.

Harris loves to eat, which cuts deeply into Abel's bank roll.

PRO LEAGUE STANDINGS

Club	W.	L.	T.	Pct.
Green Bay	5	0	0	1000
New York	3	0	1	1000
Chicago Bears	3	1	1	750
Orange	2	1	2	667
Providence	2	1	1	667
Frankford (Phila)	3	2	1	600
Stapleton	1	1	0	500
Boston	1	2	0	333
Chicago Cardinals	1	2	1	333
Minneapolis	1	3	0	250
Buffalo	0	4	1	000
Dayton	0	5	0	000

Long's Sport Comment

(Continued from Page Twenty-one.)

ander Baird) was expelled from the Pelican Club for his alleged complicity in the affair.

RUMORS from outside hockey points that Frankie Frederickson, the new manager of the Pittsburgh ice team, intended to give up playing and direct the local sextet from the bench during the season that is to open next month, have been spiked by such a fairly good authority as Frederickson himself.

Odie Cleghorn's successor declares that nothing ever was farther from his thoughts. It is his intention to play regularly, probably at center though he can go to a wing if necessary, as long as he is able to stand on skates.

Frankie Frederickson

FREDERICKSON'S announcement is not surprising to local hockey patrons, as it was their understanding from the time he was appointed that he was to be a playing manager. The Pirates could not afford to part with so much playing strength as would be lost if Frankie were to remain on the bench. Not only is he needed in the lineup, but additional first-class material must be obtained if the Pittsburgh team is to get anywhere. The manager hands out the assurance that the latter detail will not be overlooked, and that one or two trades and possibly a purchase will be made at an early date with a view to bolstering the team.

Jackie Fields Meets Gorilla Jones Tonight

SAN FRANCISCO, Oct. 21.—(AP.)—Although a strong favorite, Jackie Fields, welterweight champion, will step into the ring tonight against Gorilla Jones, Akron Negro, with the betting odds in favor not at all prohibitive. The titleholder is expected to have a tough battle with the hard punching Negro over the 10-round route. Fields' title is not at stake.

Mule Haas Stars For Home-Towners

MONTCLAIR, N. J., Oct. 21.—(INS.)—Monclair agreed today that Mule Haas, home-town boy who made good with the champion Athletics, is quite a ball player.

In a game here yesterday, playing with the Claremont baseball club, the team with which he began his career 11 years ago, Haas slapped three doubles and did a little pitching.

He was presented with a radio by the fans.

TONIGHT'S FIGHTS

Willie Davies vs. Franklin Young, 10 rounds; Johnny Dunn vs. Steve Nugent, 8 rounds, and U. S. Carpentier vs. Chet Smallwood and Georgie Chambers vs. Steve Pollock, 6 rounds each, Motor Square Garden.

Harry Fuller vs. Henry Firpo, 10 rounds; Louis Severo vs. Al Reno, and Terry O'Roy vs. substitute opponent, 6 rounds each, and Bad News Morgan vs. Joe Burke, and Marshall Cruchette vs. Henry Folins, 4 rounds each, Jolly Bowl, New Castle.

Benny Burns vs. Dick Ramies, 10 rounds, Canton, O.

Herman Folins vs. Pat. Gilin, 10 rounds, Jersey City.

Walter Cobb vs. Bud Gorman, 12 rounds, Baltimore.

Maxie Rosenbloom vs. Joe Sekyra, Al. Singer vs. Davy Ahad, Jack Berg vs. Bruce Flowers, Yale Okun vs. Matt Adgie and Ruby Goldstein vs. Joe Reno, 10 rounds each, Palestine Relief Fund Show, Madison Square Garden, New York.

Ruby Stein vs. Steve Halaiko, 10 rounds, Rochester, N. Y.

Marty Goldman vs. Bobby Heller and nine other bouts, 4 rounds each, new talent show, St. Nicholas A. C., New York.

Jackie Fields vs. Gorilla Jones, 10 rounds, San Francisco.

Jack Hood vs. Len Harvey, 15 rounds, London.

PANTHER SCORES

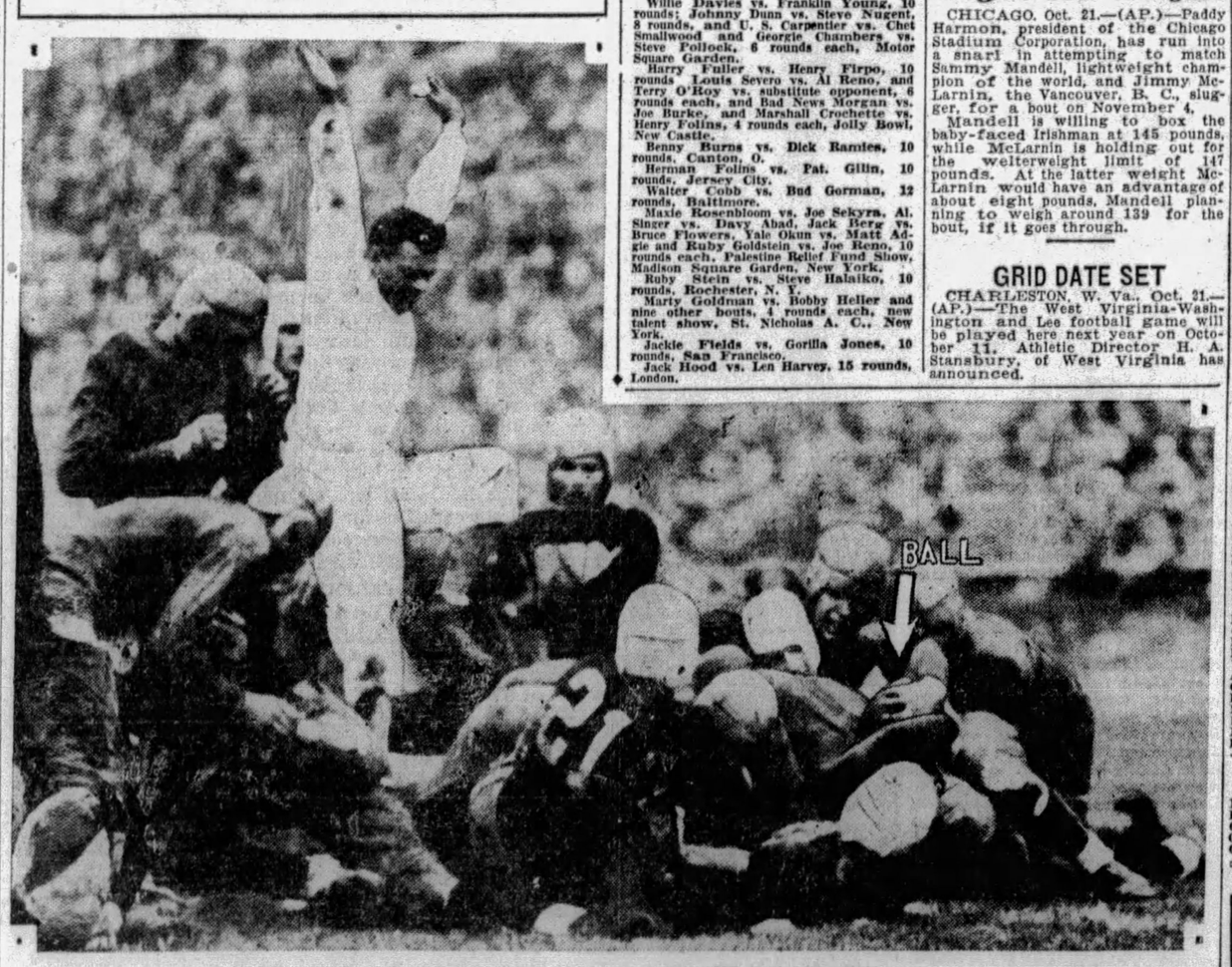

PARKINSON CRASHES OVER FOR SECOND TOUCHDOWN

The Pitt Panthers kept their record for the season clean when they defeated Nebraska on the latter's field at Lincoln, Neb., Saturday, 12 to 7. Fullback Pug Parkinson crashed over for both Pitt touchdowns, in the second period. The Huskers scored on a forward pass in the final quarter. Photo shows Parkinson making his second score.

CADDIE CHAMP MEDALIST

By VERN SWARTSFAGER.

Johnny Capebianco, of the Edgewood Country Club, defending champion in the fourth annual caddiemasters' and assistant professionals' golf tournament, led the qualifiers this morning in his fight to retain his laurels over his home course. The medalist turned in a card of 78, taking 41 going out and returning in 37. This was two strokes better than his nearest rival, Burt Robertson, of Fox Chapel.

The first round of match play got under way this afternoon. The scores in the qualifying round of 18 holes follow:

Johnny Capebianco, Edgewood	41	37—78
Burt Robertson, Fox Chapel	41	39—80
Paul Erath, Edgewood	42	40—82
Charles Bright, Westmoreland	42	42—84
Wayne Tobias, Greensburg	45	39—84
Richard Kline, Edgewood	41	44—85
Joseph Connor, Chartiers Heights	45	41—86
Frank Bruno, Nemacolin	45	41—86
M. J. Hapchuck, Country Club	45	45—90
S. Frentzel, Oakmont	43	48—91
Eugene Erath, Beaver Valley	46	46—92
Robert Loeffler, Oakmont	46	47—93
Alfred Gallagher, Butler	55	47—102
A. D. Underwood, Alcoma		Withdrew
James Bruno, Alcoma		Withdrew
James Carroll, Stanton Heights		Withdrew

Two holes in one were scored on local links yesterday. Pat McDonough, former city champion, negotiated the short fifth on the Schenley public links in one to mark his second such feat in four years. Joe Platt was his partner. J. R. Grahowsky registered an ace at the Country Club of Pittsburgh, sinking a 147-yard shot on the seventh hole. He was playing with J. W. Wiebley.

Allegheny County officials will participate in a one-day tournament tomorrow at the Wildwood Country Club.

McLarnin, Mandell Argue Over Weights

CHICAGO, Oct. 21.—(AP.)—Paddy Harmon, president of the Chicago Stadium Corporation, has run into a snarl in attempting to match Sammy Mandell, lightweight champion of the world, and Jimmy McLarnin, the Vancouver, B. C., slugger, for a bout on November 4.

Mandell is willing to box the baby-faced Irishman at 145 pounds, while McLarnin is holding out for the welterweight limit of 147 pounds. At the latter weight McLarnin would have an advantage of about eight pounds, Mandell planning to weigh around 139 for the bout, if it goes through.

GRID DATE SET

CHARLESTON, W. Va., Oct. 21.—(AP.)—The West Virginia-Washington and Lee football game will be played here next year on October 11. Athletic Director H. A. Stansbury, of West Virginia has announced.

SWAT KINGS MAKE GRAND COMEBACKS

By CHARLES J. DOYLE.

Baseball provides so many opportunities for its participants, it is not amazing that so many young men give it a whirl from many angles. Consider the case of the new batting kings of the major circuits—Frank O'Doul, Kingpin swatter of the Heydler belt, was shunted out of the American League, while Louis Fonseca, the wearer of the crown in the junior circuit, wasn't good enough for the National.

O'DOUL COMES BACK

O'Doul was a pitcher for the Yankees six or seven years back, but he always could hit. Arm trouble caused him to leave the American, yet he wasn't discouraged. He persisted in treatment for the member and eventually came to a point where he could throw well enough to play the outfield. His .400 hitting exhibition through the last campaign was one of the prettiest things in the race, even if the Phillies were a second-division entry.

Louie Fonseca broke into fast company with the Reds some years back. In his first major-league engagement he helped to defeat the Pirates with Babe Adams up.

Fonseca and Sammy Bohne came to the Cincinnati Reds in the spring of 1921. The Pirates opened the season that eventual year in a clash at Redland Field. Adams was given the slab ticket by Manager George Gibson.

ROOKIES HIT ADAMS

On the eve of the battle, Babe expressed the thought that he had a fine chance to win, but he said he was wary of the two rookies that were to be in the Cincinnati lineup.

"I know how to work on the rest of them, but Fonseca and Bohne may give me a lot of trouble as I have never seen them at the plate," remarked the Missourian.

All Louie and Sam did was to hit a flock of extra-base wallops that turned the contest in favor of the home team.

The present Cleveland first-sacker also had some arm trouble but after dropping out of the big show he found relief. Louie's bat played such a tune for the Newark club of the International League he was secured by the Indians and they deeply realize their move was a fine investment.

CANISIUS TOPS ST. VINCENT'S

BUFFALO, Oct. 21.—Although they outplayed Canisius in every department of the game, St. Vincent's College Bearcats lost 13 to 6, here yesterday. Canisius beat St. Vincent's at their own game, forward passes, both touchdowns coming by means of the aerial game. Canisius scored in the second and fourth quarters while St. Vincent's registered their lone tally in the third period.

Coach Urban apparently had his boys well-drilled on forward passes for they intercepted five of St. Vincent's and that alone was enough to beat the Latrobe squad.

St. Vincent's gained a total of 214 yards, while Canisius could boast of only 159. The Bearcats gained 159 of their yards by means of forward passes, throwing 25 and completing 11 of them. Canisius gained 33 yards by passes, throwing nine and completing three. St. Vincent's was penalized 50 yards and Canisius 30.

Fisher was the outstanding player for the local team and Westfall played stellar ball for the Bearcats. The lineup:

St. Vincents.		Canisius.
Szczepanski	L.E.	Misiretta
Dunlap	L.T.	Gallagher
Yankovich	L.G.	Maziuca
Burke	C.	L. Connors
Pindi	R.G.	Norman
Zappone	R.T.	Reidman
Best	R.E.	Guarnieri
Ross	Q.	Haskell
Furnin	L.H.	Fisher
M. Dailey	R.H.	Bukaty
Lucker	F.	Susty

Substitutions—St. Vincent: R. Dailey, Kirchner, Griesz, Westfall, Genovese, Canisius, Brennan, Connolly, McNamara, Quill, Schivany. Referee, Fitting, Erie; umpire, Mansfield; head linesman, Lyman.

SOCCER SCORES

U. S. F. A. CUP.

Heidelberg	2—Glendale	2
Pierpoints	5—Cecil	2

WEST PENN CUP.

Heidelberg Eagles	4—Crafton Heights	3
Beadling	4—Ambridge	0
Jeannette	2—Lewis S. C.	1

LEAGUE GAMES.

Gallatin	3—German Sport	1
Pittsburgh Celtic	3—National Tube	1
Union Switch	5—Pittsburgh Rovers	0
Arden	2—Canonsburg	0
Bower Hill	3—Bridgmont	0
Morning Rovers	5—Caddy Eagles	2
Celtic A. A.	2—Jeannette Rovers	1
Thoms Run	7—Harwick	2

YESTERDAY'S GRID SCORES

COLLEGIATE

Canisius	13—St. Vincent	6
St. Marys	32—Gonzaga	0

INDEPENDENT

M'Kpt. Olympics	21—E. Pgh. Firemen	0
Hope-Harvey	38—Charleroi Whippet	6
West View	39—Smock A. C.	0
Burns A. A.	6—Blawnox	0
Homewood	6—Port Vue	6
Etna Sycamores	6—Brentwood	0
Bloom. Civics	25—27th Ward	0
Millvale Amici	7—Tarentum Fire	0
Friedmans	0—Midland	0
Law. Mohawks	13—Glen, Tigers	0
Montour	26—Carey A. C.	0
Oakland	0—Pleasant Valley	0
Greenfield	21—Marshal Tech	0
Library Tigers	7—Conley Valley	0
Soho Oakleafs	7—Pit. Reynolds	6
15th Wd. Traders	3—E. End Athletics	0
Dormont Odds	6—Beltz. Scholastics	0
Chalfant	0—Rox Rangers	0
Prospect	7—Greensburg Hill	0
Millvale Cards	6—North Side Odds	0
Venice Club	6—New Ken. Olympics	0
Allison Park	0—McKeevers	0
Oakmont-Verona	27—Oak. Lyceum	0
Hilltop Club	19—Aliquippa Nash	0
Millvale Club	13—Phoenix	0
Etna Indians	0—Natrona Olympics	0
Nichl Trans—	25—Garfield Eagles	6
Linwood	6—North Boroughs	0

Forfeited by referee.

PROFESSIONAL

N. Y. Giants	32—Philadelphia	0
Providence	7—Buffalo	7
Green Bay	24—Minneapolis	0
Orange	19—Boston Bulldogs	13
Chicago Bears	0—Chicago Cards	0

Nettleton and Miller-Cook Shoes
Rehling-Nettleton Co.
142 Oliver Ave. Union Trust Bldg.

SUN-TELEGRAPH SPORTS

PASS GIVES NEBRASKA SCORE AGAINST PITT

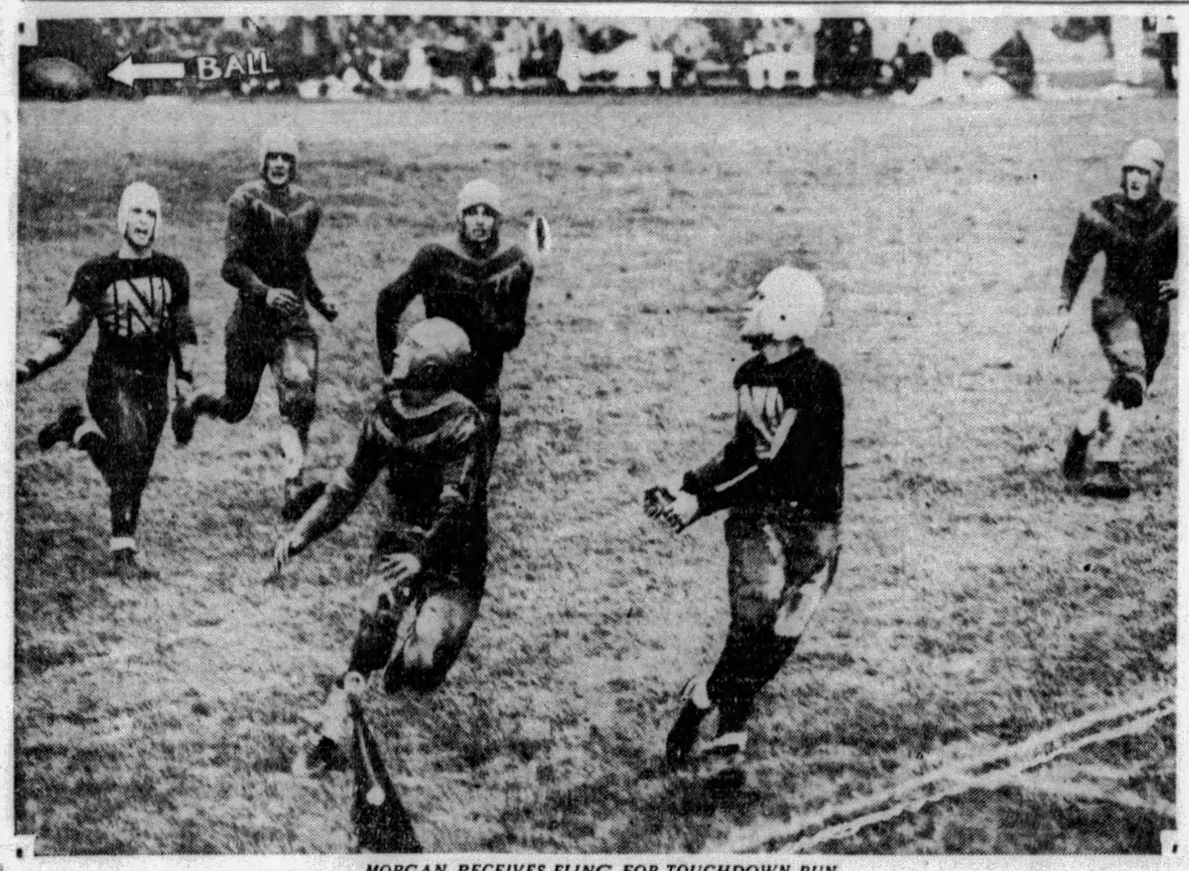

MORGAN RECEIVES FLING FOR TOUCHDOWN RUN

Nebraska's powerful team had to resort to forward passing to score against Pitt at Lincoln, Neb., Saturday, and a break in the shape of a blocked punt paved the way for the tally in the fourth quarter, with Pitt leading, 12-0. With the ball on the 24-yard line, Sloan, the fullback, passed to Morgan, left end, for the touchdown. Photo shows Morgan about to make the catch.

PITT, TROJANS SET PACE

NEW YORK, Oct. 21.—(AP.)—On the basis of the latest, and so far the most spectacular returns from the college football fronts, the race for the national championship honors is a more open affair than before, Southern California and Pittsburgh set a good deal of the early pace. They are still very much in the vanguard, for the Trojans bowled over Occidental last Saturday, 64 to 0, in another wild romp while the Pitt Panthers gave Nebraska a more decisive beating than the score of 12 to 7 indicates.

Notre Dame, Stanford, Minnesota and Tennessee have leaped forward, among others, to take an important hand in the proceedings. For their straight triumph, The Hoosiers beat Wisconsin 19-0, with by far the most impressive display of scoring power they have yet shown.

UPSETS IN SOUTH

Minnesota opened its Big Ten campaign by smashing Northwestern's hopes, 26-to-14. In a day of Southern upsets, Tennessee's great team prevailed over Alabama, 6-to-0, to loom big in the championship picture.

Dartmouth's crushing defeat of Columbia, 34-to-0, embellished the Big Green's first major test.

Stanford, galloping rough-shod over Oregon State to the tune of 40-to-7, furnished all the remaining evidence needed to forecast a sensational struggle when the Cardinals tackle the Southern California Trojans Saturday.

These were the significant developments of football's major battles, but for sheer thrills nothing surpassed the comeback by which Harvard, on a 50-yard pass, scored the touchdown that led to a 20-20 tie with West Point at Cambridge after Red Cagle had put the Cadets in front with a stirring exhibition of broken field running.

Army goes on to New Haven this week for the annual game with Yale, which rallied on Albie Booth's fine individual work to beat Brown, 14-to-6.

TIGERS BEATEN

Cornell's 13-to-7 victory over Princeton, the first in 22 years and an indication of a Big Red revival, Fordham's advance at the expense of Holy Cross, 7-to-0, and California's conquest of Pennsylvania, 12-to-7, in the day's outstanding intersectional game, furnished other Eastern features.

Colgate trimmed Indiana, 21-to-6. Boston College took Dayton into camp, 23-to-7, and the Navy drubbed Duke, 45-to-13.

The Big Ten champion, Illinois, was held to a 7-7 tie by Iowa, due to a spectacular run for touchdown by the latter's injured captain, William Glassgow. This added complications to an already scrambled title race with Ohio State showing a clean slate of two victories. The Buckeyes added Michigan's scalp after beating Iowa. Chicago, Minnesota and Purdue have one conference victory each.

FLORIDA BOWS

The South witnessed the collapse of two championship booms as Georgia Tech rallied to trample Florida, 19 to 7, and Georgia staged a stirring final period finish to beat North Carolina, 19 to 12.

In the Missouri Valley, the University of Missouri's 20-0 victory over Drake boosted Tiger prospects, while Bo McMillan's Kansas Aggies beat their ancient rivals, Kansas, 6 to 0.

BAGSHAW MAY RESIGN

SEATTLE, Wash., Oct. 21.—(AP).—The Post Intelligencer says today that Enoch Bagshaw may resign during the present week as head football coach at the University of Washington.

The paper says that the latest development in the football situation at the Washington school came to a crisis following the tie game with Montana and successive defeats by the Southern California and Washington State College.

It is known that some of Bagshaw's friends have advised the coach to resign and that they would then have him offer his services for the remainder of the season because of the difficulty of obtaining a new coach at this time.

After the game with Washington State College at Pullman Saturday, which State College won, 20 to 13, a long conference was held between the coach's advisers and representatives of the student body, which had previously requested Bagshaw's resignation.

The paper says that none of those present would discuss the meeting, other than to admit that the question of Bagshaw's resignation had been talked over.

DAVIES, YOUNG IN WINDUPS

(Continued from Page Twenty-one.)

about to establish a recognized leader for the class, the fans cannot help but be conscious of the activity among the leaders.

No one has had more to do with bringing about the revival of interest in the class than Willie Davies, of Charlerol, who boxes Franklin Young, Detroit Negro, claimant of the Michigan title, in the 10-round windup at Motor Square Garden tonight. Given the opportunity by the Meyers Brothers in their open-air bowl in North Braddock during the recently closed outdoor campaign, Willie punctured the reputations of Frankie Genaro and Izzy Schwartz, rival claimants of the world championship, in no uncertain manner by handing them decisive beatings, and the promoters and boxing commissions took a tumble to themselves and realized that a ridiculous situation had been permitted to exist and began to set about to correct it.

STARS IN TOURNEY

The New York Commission has arranged an elimination tournament involving eight of the leading flyweights, to get under way November 4, and continue for three months with bouts being staged once a month, and will recognize the survivor as the real titleholder. In addition to Davies, the entrants are Schwartz, Eugene Huat, the Frenchman; Ernie Peters, the Chicago Indian; Black Bill, the Cuban Negro; Midget Wolgast, claimant of the Pennsylvania title, and Happy Atherton, of Indianapolis. Genaro is out because he is campaigning in Europe, where the game is easier. He defeated Ernie Jarvis in a 15-rounder in London last week.

Davies, whose first round bout in the tournament sends him against Black Bill, figures to have plenty of competition with Huat and Wolgast in the eliminations with him. The former knocked out Frenchy Belanger in six rounds at Toronto last Friday night and also holds a knockout victory over Spider Pladner, who previously had beaten both Genaro and Schwartz in Paris. Wolgast is an open-handed slapper and dancing master who has copped a few decisions over Davies by dazzling the judges with his speed, but ought to be disqualified every time he answers the gong for his persistent hitting with open gloves.

YOUNG GETS CHANCE

Little Franklin Young would like to get into the elimination tournament and is primed to make a fight of it with Davies tonight, for he realizes what a surprise victory would mean for him. As I understand the conditions of the tournament, any of the entrants can disqualify themselves by being beaten before the elimination process gets under way, although once the tournament is on they can lose out only by being beaten by somebody else in the bracket. Young has been here training since last Friday and has impressed onlookers in the gym with his speed and aggressiveness.

A good preliminary card backs up the Davies-Young battle. Johnny Dunn, popular featherweight of New Kensington and the best man his weight in this section, meets Steve Nugent, a tough one from Cleveland, in the eight-round semi-final. U. S. Carpentier, also of New Kensington, boxes Chet Smallwood, of Akron, in the second bout, and Georgie Chambers, of the North Side, and Steve Pollock, fighting former Marine, of the South Side, meet in the opener at 8:30.

McTIERNAN AT GARDEN

Matchmaker Jules Beck, of the Garden, is working on an all-star card for next Monday night. He hopes to land a good opponent for Buck McTiernan, classy welterweight puncher, of Swissvale, in the 10-round windup and may use Georgie Panka, Buck's heavyweight stablemate, in the semi-final.

Harry Fuller and Henry Firpo, middleweights, meet in a 10-round return bout in the Jolly Bowl, New Castle, tonight; Benny Burns, of Akron, who lost to Jimmy Belmont at the Moose Temple last Friday night, goes against Dick Ramies, the Mexican, of Cleveland, at Canton, O., and Herman Folins, of Ambridge, boxes Pat Gilin, an Irish featherweight, at Jersey City.

The usual weekly shows are booked at McKeesport and the Moose Temple on Thursday and Friday nights, respectively. Walter Majeske, of Wilkinsburg, and Gene Reed, of Charlerol, box the windup at McKeesport, with Young Corsey, of Canton, O., and Young Angelo, of Swissvale, in the semi-final. Hans Roberts, the German welterweight, is in with Young Rudy, of Charlerol, in the main bout at the Moose Temple.

GOLDSTEIN RETURNS EAST

Phil Goldstein, local lightweight, returned last night to New York, to go into training for a battle with Ralph Renny at Jersey City one week from tonight.

Walter Taylor, of Cleveland, wants to show Dick Ramies, who is under his management, against Tommy Freeman here and also wants to bring back Mike Payan, his Indian lightweight, against Phil Goldstein, Tony Herrera or any other capable foe. Payan recently put up a great battle with Lope Tenorio in Cleveland.

FOOTBALL STANDINGS

WESTERN PENNSYLVANIA.

	W.	L.	T.	T.P.	O.P.
Pitt	4	0	0	144	21
Duquesne	4	0	1	58	13
Wash-Jeff	3	0	1	107	6
Carnegie	3	0	1	82	6
Grove City	3	0	1	97	19
St. Francis	2	0	1	59	7
Geneva	2	1	1	45	27
St. Vincent's	2	1	1	65	27
Waynesburg	2	2	0	27	65
Westminster	2	2	0	13	68
Thiel	1	2	0	6	67
Allegheny	0	2	1	19	73

EAST.

Undefeated and Untied Teams.

	W.	L.	T.	T.P.	O.P.
Pittsburgh	4	0	0	144	21
Davis-Elkins	5	0	0	151	19
Dartmouth	4	0	0	222	0
Williams	4	0	0	131	0
Fordham	4	0	0	109	0
Western Maryland	4	0	0	76	6
Cornell	4	0	0	135	19
Tufts	3	0	0	38	16

OTHER EASTERN RECORDS.

	W.	L.	T.	T.P.	O.P.
Army	3	0	1	102	24
Boston College	3	0	1	85	20
Harvard	2	0	1	103	20
Syracuse	3	1	0	223	19
Columbia	3	1	0	121	40
Colgate	3	1	0	117	19
Navy	3	1	0	114	27
New York U.	3	1	0	110	25
Georgetown	2	1	0	58	7
Penn State	3	1	0	57	14
Pennsylvania	3	1	0	55	33
Holy Cross	3	1	0	53	16
Yale	3	1	0	103	21
West Virginia	2	2	1	36	48
Brown	2	2	0	33	25
Princeton	1	2	0	26	26
Gettysburg	2	3	0	51	57
Franklin-Marshall	2	2	0	57	20
Swarthmore	2	2	0	45	40
Bethany	2	2	0	34	27
Penn Mil	1	1	1	27	33
Drexel	2	3	0	46	42
Dickinson	1	2	1	19	65
Ursinus	0	1	3	6	24
St. Joseph's	1	2	0	26	40
Lebanon Valley	1	2	0	19	58
St. Thomas	1	2	0	19	70
Juniata	1	3	0	7	65
W. Va. Wesleyan	1	4	0	51	80
Allegheny	0	2	1	19	73
Delaware	0	2	1	0	25

WESTERN CONFERENCE.

	W.	L.	Tied.	Pct.
Ohio State	2	0	0	1000
Minnesota	1	0	0	1000
Chicago	1	0	0	1000
Purdue	1	0	0	1000
Northwestern	1	1	0	.500
Illinois	0	1	1	.000
Iowa	0	1	1	.000
Indiana	0	1	0	.000
Wisconsin	0	1	0	.000
Michigan	0	2	0	.000

PACIFIC CONFERENCE.

	W.	L.	T.	T.P.	O.P.
Southern California	3	0	0	145	7
Stanford U.	3	0	0	130	14
California U.	1	0	0	14	0
Washington State	1	1	0	20	27
Idaho	1	1	0	26	34
Oregon	1	1	0	41	28
Montana	0	1	1	6	25
Washington	0	2	1	19	74
Oregon State	0	2	0	14	61
U. C. L. A.	0	2	0	0	133

SOUTHERN CONFERENCE.

	W.	L.	Tied.	Pct.
Clemson	2	0	0	1000
Vanderbilt	2	0	0	1000
Tennessee	2	0	0	1000
Louisiana State	2	0	0	1000
Georgia	1	0	0	1000
Kentucky	1	0	0	1000
Tulane	2	1	0	.666
Florida	2	1	0	.666
Georgia Tech	2	1	0	.666
North Carolina	1	1	0	.500
Alabama	1	1	0	.500
Virginia	1	1	0	.500
Washington and Lee	1	1	0	.500
South Carolina	1	1	0	.500
Virginia Military	0	1	0	.000
Sewanee	0	1	0	.000
Maryland	0	2	0	.000
N. C. State	0	2	0	.000
Mississippi A. & M.	0	3	0	.000
Auburn	0	3	0	.000
Mississippi	0	3	0	.000
Duke	0	0	0	.000
Virginia Poly	0	0	0	.000

SOUTHWESTERN CONFERENCE.

	Won.	Lost.	Pct.
Baylor	1	0	1000
Texas	1	0	1000
T. C. U.	1	0	1000
S. M. U.	0	0	.000
Rice	0	0	.000
Aggies	0	1	.000
Arkansas	0	2	.000

CASSIDY, TURF VET, DIES

NEW YORK, Oct. 21.—(INS.)—Horsemen all over the country today mourned the passing of Mars Cassidy, 67, veteran starter of more than 50,000 races, who died yesterday at his home in Hollis, Queens. He had been suffering from ill health for the past three years. He is survived by three sons. Funeral services will be tomorrow. Born in Edgarton, Md., in 1862, Cassidy grew up with horses. He brought many things to the racing game, including the walk-up start.

Mars Cassidy.

GLENDALE TIES HEIDELBERG

The Pierpoint Motor eleven set down Cecil, 5 to 2, and Heidelberg and Glendale played to a 2-all extra period tie in the National challenge soccer cup ties played yesterday.

After attaining a 1-0 lead during the first half, Heidelberg gave way to the Glendale looters in the second, when they tied the score at 1-all causing two extra 15-minute periods. In the extra periods, each team scored one goal and they finally walked from the field deadlocked. The lineup:

Glendale—2.		Heidelberg—2.
Stocki	G.	Fagan
Start	R.B.	Vilani
McGrevin	L.B.	Strachan
F. Bruce	R.H.	Cimeroili
Zeller	C.H.	O'Donnell
Kohimyer	L.H.	Stenzel
Zewan	O.R.	Matthews
L. Bruce	I.R.	McCoskey
MacMonagle	C.	McPherson
Innocenti	I.L.	Chapple
McElwee	O.L.	Grill

Score at half time—1-0 Heidelberg. Final score—After regular half-hour periods of 15 minutes each, two goals each. Referee—O'Connor. Goals scored by O'Donnell, McCoskey, Zeller, L. Bruce.

In the West Penn cup games, the Heidelberg Eagles defeated Crafton, 4 to 3; Beadling tripped Ambridge, 4 to 0 and Jeannette set down Lewis, 2 to 1.

Other league games found Gallatin upsetting the German Sport Club 3 to 1; Pittsburgh Celtics ousting National Tube, 3 to 1, and Union Switch blanking the Pittsburgh Rovers, 5 to 0.

Canonsburg was shut out by Arden, 2 to 0; Bridgemont was blanked by Bower Hill, 3 to 0; Horning Rovers beat Cuddy Eagles, 5 to 2; Celtics topped Jeanette Rovers, 2 to 1, and Thomas Run walloped Harwick, 7 to 2.

Local Cueist Plays In Elimination Event

BALTIMORE, Oct. 21.—Harry Oswald, veteran pocket billiard star from Pittsburgh, made his first bid of 1929 for the national pocket billiard championship here today when he competed in the eastern section elimination tourney. The winner in the eliminations here will qualify for the national play.

FRANK SLAVIN BURIED

VANCOUVER, B. C., Oct. 21.—(AP.)—The funeral of Frank Slavin, heavyweight pugilist of the bare knuckle days, whose death Wednesday closed 67 adventurous years in the ring, the Yukon gold rush and the World War, was held here Saturday.

Georgetown's Touchdown Illegal

WASHINGTON, Oct. 21.—(INS.)—A touchdown made by Harold Wyncoop, Georgetown end, in Saturday's game here with West Virginia Wesleyan, was not legal, according to Paul P. Magoffin, a member of the Eastern Association for Selection of Football Officials.

Wyncoop recovered a kickoff made by his teammate, Jim Mooney, and ran 40 yards to a touchdown.

Magoffin stated Wyncoop's touchdown was so speedily executed that many of the players failed to realize for a few moments just what had occurred. It is probable the score will be changed from 19 to 0 to 12 to 0.

TODAY'S SCRATCHES

Aurora.

First race—Miss Kernel, Champ de Mars, Roycrofter, Queer Quill, Chesterbrook, Omnia.

Second race—None Nicer, Illinois, Princess Posses, Sweet Tidings.

Third race—Easter Seth, Golden Glory, Ludenist, Beelay, Dee Dah, None Nicer, Run Buddy, Troubanova.

Fourth race—Chaff.

Fifth race—Jim Bridger, Che Cho San, Bobby Basil, Ted Healy, Cadet, Shasta Belle, Lillian Moar.

Sixth race—Clearing House, Aunt Maytie, Sweeping Ray, Treasurer, Mart Bunch, Program.

Seventh race—Nuckols Boy, Faraway, Coquina, Guys Image, Seth's Premium, Our Joan.

Weather cloudy; track heavy.

Laurel.

First race—Jovial Friar, Dark Entry, King Kelly, Maya, Aziz, Canaanite, Bad News Bob, Frumper.

Second race—Bryn Mawr II.

Third race—Fantad, Wig, Ann C. Ellice, Sweep Pic.

Fourth race—Overlook, Bianco, Nancy Byrd, Nihil.

Sixth race—Croyden, Tony the Clown, Harvard.

Seventh race—Shasta Flapper, Letter Six.

Weather clear, track fast.

Latonia.

First race—Never Tell, Malolo, Burma Maid, Warbler, Air Service, Guide, Bunker, Red Face.

Second race—Betty Ann, Margaret Flynn, Georgine K, Umbrian Princess, Rose O'Neill, Seadora May.

Third race—Royal Doulton, Little Captain, Golden Powder, United Army, Latchkey, Sandy River, Good Man, Japiac.

Fourth race—Geoardi, T. S. Jordan.

Sixth race—Niato, Banner Bright.

Seventh race—Dr. Fed, Katherine W, Broad Axe, Peter Prim, Florida Gold, Woodgath, Lancer, George McCrann.

Weather raining; track sloppy.

NEW YORK BOND MARKET

NEW YORK, Oct. 21.—(AP.)—Strength of the United States government securities marked early trading on the bond market today. Numerous rails were taken at higher prices, but there was some irregularity in the remainder of the investment list. Liberty bonds and treasury certificates traded rather briskly. Foreign bonds advanced along a broad front. French republic 7½s made a new high for the year at 115½.

NEW YORK, Oct. 21.—(AP.)—Transactions in the most active bonds on the New York Stock Exchange today were as follows, 000 omitted in sales column (United States bonds in dollars and thirty-seconds of dollars):

U. S. GOVERNMENT BONDS.

Sales.		High.	Low.	Last.
7	Liberty 1st 4½s..	99.10	99.6	99.10
30	Do 1st 4½s reg.	99.5	99.5	99.5
134	Do 4th 4¼s	99.16	99.12	99.13
2	Treasury 4½s '47-52	108.22	108.22	108.22
39	Do 4s '44-54..	105.4	104.22	105.4
12	Do 3⅞s 1940-43	98.14	98.14	98.14
11	Do 3⅞s '43-47..	98.19	98.9	98.19

CORPORATION BONDS.

Sales.		High.	Low.	Last.
5	Abra Straus 5½s'43	108¼	108¼	108¼
10	Ajax Rub gold 8s.	75¼	75¼	75¼
40	Alleg Corp 5s '44.	104½	103	103½
62	Do 6s '49....	104½	102⅞	103½
8	Allis Chal 5s '37..	99½	99½	99½
1	Am S Chem 7½s..	105	105	105
1	Am Chain sf db 6s	97½	97⅞	97⅞
6	Am Cyan 5s '42..	96¼	96¼	96⅜
71	Am I G Ch 5½s '49	113½	112	113
89	Am Int 5½s '49...	108	107	107
1	Am Mach & F 6s.	103¾	103¾	103¾
3	Am Smelting 5s...	101	101	101
3	Am Sugar Ref 6s...	103	103	103
40	Am T & T 5½s...	105½	105¼	105⅝
3	Do col 5s '46....	102¾	102½	102¾
35	Do st 5s '60....	106	102¾	103
1955	Do cvt 4½s '39.	204	200	201
1	Am W W & El 5s	99	99	99
2	Am Writ Pap 6s '47	79	79	79
3	Arm & Co Del 5½s	87	87	87
40	Do r'cet 4½s....	89½	88⅝	89½
5	Asso Oil rct 6s..	101¾	101¾	101¾
13	AT&SFcvt 4½s '48	153	152	152⅝
13	Do gen 4s.....	92½	92½	92½
8	Do adj 4s st....	88⅛	88⅛	88⅛
6	A C Line 1st gld 4s	90	89½	89½
10	ACL-L&N col tr 4s	89¼	89¼	89¼
15	Atlan Ref deb 5s.	100	100	100
1	Atl & Yadk 1st 4s	79	79	79
10	Balt & O rfg 6s 95	108¼	108¼	108¼
7	Do rfg 5s.....	101¾	101¾	101¾
6	Do 5s D 2000..	102	101½	102
34	Do cvt 4½s ...	97½	97	97½
11	Do gold 4s.....	92½	92	92½
20	Do 4s PLE&WVd	92¼	92¼	92¼
2	Do 5s S W div.	102⅝	102⅝	102⅝
4	Bell TP 1st&rf 5sB	103	103	103
1	Do 1st 5s C '60.	105¼	105¼	105¼
40	Beth Steel con 6sA	104½	104¾	104½
1	Do rfg 5s.....	100	100	100
14	Bost & Me 5s '67..	97⅜	97⅜	97⅜
1	Bot Cos Mills 6½s	59½	59½	59½
1	Bow Bilt Hotel 7s34	102	102	102
1	Bklyn Ed gen 6s B	99¾	99¾	99¾
2	Ao gen 5s A....	103	103	103
76	Bklyn Man Tr 6s..	95	94½	94⅝
10	Bklyn N Gas 1st 5s	103½	103½	103½
2	Buff E&P con 4½s	88½	88½	88½
2	Cal Pet 5s.....	95	95	95
3	Can Nat Ry 4½s'30	99⅝	99⅝	99⅝
11	Do 4½s '57.....	91⅝	90⅞	91⅝
1	Can Nor sf 7s....	109½	109½	109½
8	Can Pac 4½s.....	97	97	97
42	Do deb 4s.....	85	84⅞	85
3	Caro C & Ohio 6s.	107½	107½	107½
2	Do 5s.....	99	99	99
28	Cent of Ga 5s 'C'59	98⅝	98⅛	98⅛
2	Cent Pac 1st gtd 4s	90½	90½	90½
114	Cheapk Corp 5s '47	98½	97¾	97¾
5	Ches & O gen 4½s	96½	96½	96½
20	Do cvt 4½s '30..	99⅝	99⅝	99⅝
49	Do ref 4½s A '93	95½	95½	95½
2	C B & Q rfg 5s A..	105½	105½	105½
5	Do 4½s '77.....	94⅝	94⅝	94⅝
3	Do 4s Ill div....	91½	91½	91½
4	Chi & E Ill 5s '51	79	78⅝	79
21	Chi Gt Western 4s	66¼	66	66¼
1	CM&STP gen 4½s E	93⅞	93⅞	93⅞
2	Do gen 4s A....	82½	82½	82½
151	CMStPaPac 5s '75..	93¼	93	93¼
62	Do adj 5s 2000...	75⅝	75	75
7	Chi & NW 7s.....	100¼	100¼	100¼
1	Do 6½s.....	107½	107½	107½
8	Do 4½s 2037 stp..	95	95	95
40	Ch R I & P 4½s '52	93	92¾	93
5	Do gen 4s.....	85⅝	85⅝	85⅝
34	Do rfg 4s A....	94½	94½	94½
2	Chi Un Sta 4½s A.	96½	96½	96½
1	Ch & W Ind 5½s'62	103¾	103¾	103¾
1	Do 4s.....	86	86	86
8	Chile Cop 5s '47...	95½	94¾	95½
1	Choc O&G con 6s	98	98	98
2	Cin G & El 4s '68.	88	87¼	87¾
1	CCC&SL rfg 5s D.	101⅞	101⅞	101⅞
1	Do gen 4s.....	85	85	85
10	Cleve T'rm 5½s	105½	105½	105½
2	Colon Oil 6s '38.	91¼	91¼	91¼
6	Colo Indust 5s	93¼	93	93
2	Colo & So rfg 4½	98¾	98¾	98¾
2	Col Gas & El 5s..	97½	97½	97½
19	Do 5s '52 Mar....	99¾	99¾	99¾
4	Colum Ry P&L 4½	90⅜	90⅜	90⅜
10	Com Inv Tr 6s....	96	96	96
61	Do 5½s '49.....	100¼	100	100
4	Com Tab Rcdg 6s.	105	104¾	104¾
3	Cons Coal Md 5s..	72¼	72	72
19	Con G N Y 5½s '45	105	104⅝	104⅝
1	Cons Gas El 6s....	104¼	104¼	104¼
3	Keith B F 6s A....	81⅝	81⅝	81⅝
23	Kresge Found 6s..	101¾	101¼	101¼
3	Lack Steel 5s '50..	100	100	100
6	Lac Gas L 5½s..	103	103	103
44	Lautaro Nitr 6s '54	97	96½	96½
2	Leh Val Pa cn 4½s	94¼	94¼	94¼
9	Do con 4s 2003..	86¼	86	86¼
1	L V Har Ter 5s'54	101	101	101
5	Loew's Inc 6ww'41	104⅝	104½	104½
4	Do 6s ex-war....	93⅞	93⅞	93⅞
2	Long Isl deb 5s '37	95	95	95
7	Lorillard Co 5s....	85	84⅞	85
1	L & N 1st rfg 4½s	92½	92½	92½
2	Manati Sug 7½s'42	81¼	81¼	81¼
5	Market St Ry 7s..	90	90	90
2	McCormk Ed Rk 6s	100	100	100
10	Mil Sparta&NW 4s.	91½	91	91½
5	M&St L 1st rfg 4s.	22¼	22¼	22¼
5	MSP&SS Marie 5½s	90	90	90
3	Do gtd 5s.....	97½	97½	97½
6	Do 1st con 4s....	87	86½	87
4	MK&Tex pri ln 5sA	100	99⅞	100
25	Mo Pc cvt 5½s'49A	112½	111	111
5	Do rfg 5s '65 A..	100	100	100
12	Do 5s '77 F.....	99	98⅝	98⅝
4	Do 5s '78 G.....	99	98¾	98¾
29	Do gen 4s.....	75½	75⅛	75⅛
37	Mont Pow rfg5sA43	102¼	102¼	102¼
1	Do 5s D '62....	98	98	98
1	Morris Co 1st 4½s.	80½	80½	80½
31	Nat Dairy 5s '48..	98⅝	98	98⅛
3	N R Mex 4½s57asd	83½	83½	83½
1	Do 4s '51 asd....	77⅝	77⅝	77⅝
10	National Tube....	104⅝	104⅛	104⅛
35	New Eng T&T 5s..	103½	102½	102½
1	N O P S 5s '56..	86	86	86
3	N O T & Mex 5½s	102½	101¾	102⅛
4	Do 5s B.....	97½	97	97
2	New & Cin Bge 4½s	93½	93½	93½
15	NYC&HR rf&im 5s	104⅝	103½	104⅜
7	Do rf&imp 4½s.	96⅝	96⅝	96⅝
21	Do deb 4s '34....	95⅞	95⅞	95⅞
10	Do con 4s.....	87½	87½	87½
4	NYC&StL 5½s A..	104¼	104	104¼
6	Do 4½s C '78...	94⅜	94⅜	94⅜
40	Do deb 4s.....	97⅞	97⅞	97⅞
10	N Y Dock 5s '35..	76⅞	76	76⅞
4	Do 4s.....	81	81	81
1	N Y Ed rfg 6½s..	112¼	112¼	112¼
3	Do 5s '41.....	102½	102½	102½
6	NYNH&H cvt 6s'48	132½	130½	130½
9	Do 1st&rf4½s'67	90⅝	90⅝	90⅝
13	Do deb 4s '55...	81½	81	81
9	NYO&W 1st rfg 4s	65½	65	65½
40	N R Ry inc 6s '65	81½	81½	81½
8	N Y Stat Rys 4½s	25	25	25
20	N Y Tel rfg 6s '41	107	106	107
15	N Y Tel deb 6s '49	111½	110½	111½
1	N Y Tel gen 4½s.	98⅛	98⅛	98⅛
4	N Y Trap R 5½s..	95¾	95¾	95¾
6	NYW & Bos 4½s..	84	84	84
1	NL&OPow 5s '55 A	101½	101½	101½
1	Norfolk & S 5s A	70	70	70
5	Nor A Gen 6½s '40	105	105	107
14	Nor A Ed 5½s '63	102	101½	102
17	Nor Pac 6s B.....	111⅞	111⅜	111⅞
10	Nor Pac pr lien 4s..	86⅝	86⅝	86⅝
3	N States Pw 6s B..	105⅞	105⅝	105⅞
2	Ohio P Svc 7½s....	115½	115½	115½
2	Ohio Riv Edis 6s..	104¼	104	104
5	Ore S Line con 5s..	102¼	101½	102¼
31	Do rfg 4s.....	99⅝	99⅝	99⅝
1	Otis Steel 6s.....	101⅝	101⅜	101⅝
10	Pac Cst 1st 5s....	98⅜	98¼	98⅜
7	Pac Gas&Elec 5s..	100⅜	100⅜	100⅜
1	Pac P&L 1st rf 5s.	99⅜	99⅜	99⅜
5	Pac T&T 5s '37....	101	100½	100½
6	Do rfg 5s '52....	103	103	103
1	P A P & T 5s '34..	104½	104½	104½
30	Do 6s '40.....	97½	97½	97½
10	Paramt Bwy 5½s..	99	98¾	98¾
8	Penn Dix 6s A'41..	71	70	71
20	Penn R R 7s '30...	100¾	100¼	100¾
5	Do gold 6½s....	108	107½	108
12	Do gen 5s '68....	104⅝	104⅝	104⅝
17	Do 6s

EVENING SUN-TELEGRAPH MARKETS

Market Collapses | *Gas Stocks Lower Here*

STOCKS SMASH UNDER HEAVY SELLING

Large and Small Holders Rush to Dump Shares; Sales at Record Pace

NEW YORK, Oct. 21.—(AP.)—The stock market experienced one of the most violent collapses in recent financial history today, as large and small holders fell over each other to get rid of their stocks at any price.

The trading facilities of the Stock Exchange were taxed to the limit. By early afternoon the ticker was more than an hour behind the trading, which went forward at a pace equal to, if not exceeding, that of March 26, when the record day's turnover of 8,246,740 shares was reached.

SUPPORT FAILS

Efforts of powerful banking interests to stay the tide of liquidation were unavailing. A score of important shares were bid up 3 to 13½ points at the opening, but this only attracted renewed selling, and the gains were more than lost in short order. Leading issues, such as U. S. Steel, rallied a little from time to time, but failed to hold their gains. Scores of issues dropped from 5 to 35 points, and scores of new lows for the year were recorded.

The almost perpendicular decline of last week, which was accompanied by dull trading until Saturday, appeared to have loosened a huge amount of weakly held stocks, and the market was submitted to a drastic house cleaning. Commission houses reported, however, that there was a large amount of buying on scale down by bargain hunters. Several market observers have predicted of late that it would take an 8,000,000 share day to put the market on substantial footing.

Call money renewed at 6 per cent, but soon dropped to 5 and went begging at that figure. The day's news included an extra dividend by Harbison Walker, and a few good earnings' reports, but the market had no time for such matters.

RALLIES AFTER DROP

U. S. Steel, after selling up 3 points to 212, dropped to 205, a new low for the movement, then rallied a few points. Such shares as General Motors, Montgomery Ward and Packard reached new lows for the year. The utilities displayed acute weakness, but such shares as the investment rails were carried down with them.

Auburn Auto broke 35 points to 340, which is 174 points below its 1929 peak. Simmons, Peoples Gas, Stone & Webster, General Electric, Radio, Youngstown Sheet, Standard Gas, Anchor Cap, Air Reduction, Columbian Carbon, Atchison, Pere Marquette, American Water Works and Pacific Lighting were among issues dropping from 6 to 12 points.

Paramount to Act On Proposed Split

NEW YORK, Oct. 21.—Directors of Paramount Famous Lasky Corporation will meet today when question of a split up of common stock will probably be considered, according to Adolph Zukor on eve of his departure for Europe Friday on Ile De France. Split up is expected to be two for one.

Current earnings of company according to Mr. Zukor are running about 50 per cent above those of corresponding time a year ago. Regarding probability of a consolidation of Warner Brothers Pictures and Paramount, Mr. Zuker intimated that if such an affiliation were made it would be on an equal basis, neither company having precedence over the other.

Burlington Gross Income Declines

CHICAGO, Oct. 21.—Chicago, Burlington and Quincy revenue for September is estimated at $14,364,000 against $15,380,170 a year ago. Net operating income is estimated to be only $300,000 below September last year, owing to a decrease in operating expenses. Gross for nine months was slightly greater than the same period of 1928 and net operating income about $3,000,000 more than a year ago.

Zonite Products Gives Forhan Offer

In connection with the acquisition of the Forhan Company by Zonite Products Corporation, stockholders of the former company have been offered $5,250,000 in cash and 175,000 shares of Zonite stock for their holdings. This offer equals $17.50 a share in cash and $7.12 of a share of Zonite for the Class "A" and common stock of the Forhan Company.

DIVIDEND NEWS

Harbison-Walker.

Harbison-Walker declared an extra dividend of 25 cents and regular quarterly dividend of 50 cents on no-par common, payable December 2 to record of November 22. Also declared regular quarterly $1.50 dividend on preferred, payable January 20 to record of January 10.

* * *

Owens Interim.

Owens Illinois Glass declared a dividend of 50 cents as an interim adjustment dividend covering period from October 1 to November 15, prior to merger with Continental Can Company. Dividend is payable November 15 to record of October 31.

* * *

McClellan Stores.

McClellan Stores Company declared a 1 per cent stock dividend on common stock, payable November 20 to record of November 1.

* * *

DIVIDENDS UNCHANGED.

		Payable	Record
Fedl Water Service A	60c	Dec 1	Nov 1
Louis Gas & El A	43¾c q	Dec 24	Nov 30
Do B		Dec 24	Nov 30
Southern Colo Pow A	50c q	Nov 25	Oct 31
Central R R of N J	$2 q	Nov 15	Nov 4
Indus Co pf	37½c	Nov 20	Oct 31
Hamilton Watch pf	1½ q	Nov 30	Nov 9
Western Dairy Prod A	$1 q	Dec 1	Nov 10

TODAY IN WALL STREET

The daily range of prices on the New York Stock Exchange today:

STOCKS.	High.	Low.	Today 2:45.	Oct. 19.
Abitib Po&Pap	52¼	51⅝	51⅝	51⅝
Abrah & Strus	105	105	105	103½
Advance Rumly	19¾	19¾	19¾	20
Abumada Lead.	1¼	1¼	1¼	1¼
Air Reduction	206	200	204	208
Airway Elec Ap	36	35	35⅞	36⅛
Ajax Rubber..	3½	3¼	3¼	3½
Alaska Juneau	7⅛	6⅝	7⅛	6⅝
Alph Port Cem	30	29	29	29
Alleghny Corp	41⅞	40	40	41
Do pref new.	107⅝	107¼	107¼	107½
Allid Chm&Dye	303	296	298	301½
Do preferred.	124	122½	122½	....
Allis-Chamber	58¼	57	57½	56½
Amlstd Leath .	4½	4½	4½	....
Amerada Corp.	26	26	26	26⅞
Am Agric Chm	9	8⅝	8⅝	9
Do preferred.	37	37	37	37¼
Am Bank Not	137	130	132	137
Am Beet Sug.	13	11⅞	11⅞	....
Am Bosch Mag	56	55	55½	57¾
Am Bk Shoe F	54	53½	54	54
Am Brow Bov	15½	15	15	15
American Can.	158⅝	155	157	156
Am C & Fdy..	92	90½	92	91
Amer Chicle...	58	55½	58	60
Am Com Alco.	40	39½	40	42
Am En Tiling.	28	28	28	..
Amer Eur Sec.	61	60	61	60
Am For Pow..	134½	128	131½	131¼
Amer Haw SS.	30	28⅝	28⅝	29
Am Home Pr.	60¼	59⅛	59⅛	60⅛
Amer Ice Sec.	43	43	43	44
Amer Intern .	76¼	71½	72⅝	74¼
Am La F & F	3⅞	3⅝	3⅝	4
Amer Loco ...	110½	110	110	110⅛
Am Mch Fdy.	250¼	250	250	256
Amer Metal ..	65	64½	69½	66
Amer Piano ..	6	6	6	6
Am Pow & Lt.	110	105½	108	112⅛
Do 5s pref...	75	75	75	75
Do 5s pfd st.	84	82	82	84
Am R & St S..	44¼	43	43	44⅜
Amer Repub .	34	34	34	37
Amer R Mill..	123	120¼	122	122
Amer Seat ...	32¼	32	32	32½
Am Ship & C.	2½	2½	2½	2¼
Am Sm & Rfg	107¼	104½	105	106
Am Steel Fdy.	54⅛	53	53	55
Amer Stores ..	65	65	65	64½
Amer Sugar ..	75⅛	73⅛	74	73¾
Do pfd	106	106	106	..
Amer Sumatra	38½	38½	38½	..
Am Tel & Tel.	284½	278½	281	281¾
Amer Tobacco.	220	215	220	216
Do pref	224½	215	215	218½
Am Wat Wks.	143¼	135½	138	138
Do 1st pref..	101⅝	101⅝	101⅝	..
Amer Woolen.	12	11⅜	11⅜	12½
Do pref	31⅝	31⅛	31¼	31⅜
Am W P ctfs.	12	10	11⅞	12
Am Z & Lead.	17⅛	16⅛	17⅛	17⅛
Do pfd	91½	91½	91	93
Anaconda Cop.	108⅝	105¼	107¼	107¾
Anacond W&C	75	74⅞	74⅞	75¼
Anchor C Corp	65¼	55	55½	67
Andes Cop M.	48⅝	46⅜	46⅜	48⅞
*Archer D Mid	36¼	35	36	39
Armour Ill A..	9⅞	9½	9⅝	9⅞
Do B	5½	5⅛	6⅛	6½
Arn Constable.	21	21	21	22
Art Loom Crp	23	23	23	23¼
Assoc Ap Ind.	47	47	47	47¼
Assoc D Goods	46⅝	46⅛	46⅛	46⅜
Atchison.T&SF	276	270¼	270¼	275⅞
Do pfd	103⅜	103⅜	103⅜	103⅜
Atl Coast Line	185	184	184	186
Atl G & W I..	82	78⅞	78⅞	81½
Do pfd	59	59	59	..
Atlantic Ref...	56	53⅜	54	55⅛
Atlas Powder..	119	115¼	115¼	119¼
Atlas Powder..	119	115¼	115¼	119¼
Atlas Tack ...	12	12	12	..
Auburn Auto..	375	330	340	375
Austin Nichols	7	6⅛	6⅛	6⅛
Austrian C An	54⅞	54	54⅞	..
Auto Sales Crp	28⅝	28¼	28⅜	28½
Aviation Corp..	10⅝	10⅛	10½	10⅝
Bald L new wi	43	40¼	41	44¼
Balt & Ohio..	134⅞	129	129	129½
Do pfd	79¼	79	79¼	..
Bangor & Ar..	80	77⅝	77⅝	78½
Barnsdall Co..	32	31⅝	31⅝	32⅜
Beacon Oil	27½	26¼	26½	27½
Beatrice Cream	115	113	113	113
Beach-N Pack.	80	79⅝	80	78½
Bendix Aviat..	56⅝	53⅝	55	55½
Best & Co....	56⅝	53⅝	54	55⅝
Beth Steel	111½	110	110¼	111
Do 7s pfd....	125½	125½	125½	125⅛
Bohn Alum....	90	89½	89½	94
Bon Ami	81	81	81	83
Booth Fish....	5	4¾	5	5
Borden Co.....	84	82¾	83½	83½
Borg Warner..	53	50½	51	53
Botany C M A	8	7½	8	....
Briggs Mfg ..	21⅝	20½	20⅝	22
Brkwy Mot Tr	22⅞	22½	22½	23
Brklyn Manhat	64	61¼	61¼	60½
Brk Union G.	182	182	182	182
Bkln & Q Tran	9½	9½	9½	....
Brown Shoe ..	47½	47½	47½	....
Brunswk B Col	35	33	33	35
Brunswk Term	13¼	13	13¼	....
Bucyrus Erie .	27⅝	26¼	26½	27⅞
Do c v pfd..	39½	38⅝	38⅞	38⅝
Budd Mfg Co.	19⅛	16⅛	17⅞	19⅛
Burns Bros B.	31	31	31	31
Bur Add Mch.	86	80⅞	83⅝	85¼
Bush Term ..	53	51	51	....
Butte C & Z .	3¾	3	3½	3¾
Butte & Super	6⅝	6⅜	6⅝	6½
Butterick	30½	30	30	30¼
Byers AM Co.	146	142	144	144
By-Products .	41⅝	40¼	44	41¼
Calif Packing.	76⅝	76	76⅝	76
Cal & Arizona	120⅞	118⅞	118⅞	120⅞
Calumet & Hec	38⅜	38	38	39⅛
Camp W&C F	35	35	35	36
Can D G Ale.	84	81½	82	84
Canad Pacific.	212	210¼	210¼	210⅝
Can Mills Co..	41	40	40	42
Case Thr Mach	255	250	255	250
Celotex Co	51⅜	51	51	51⅞
Cent Al Steel.	52⅞	52¼	52½	53
Cent Rib Mills	6½	6	6	....
C De Pasco ..	86½	83⅝	86¼	85
Checker Cab .	67⅝	65	65⅛	67½
Chesapeake Co	79½	78¼	79½	80
Ches & Ohio ..	260	258½	258½	259⅝
Chic & Alton .	6⅜	6⅛	6⅛	6
Do pfd	8¼	8	8¾	8
Chic Gt West.	16½	16	16	16½
Do pfd	54¼	45½	45½	51
Chi M & St P	36⅜	36⅛	36½	36
Do pfd	56⅛	55	55	56½
Chic North'w .	95½	94¼	94¼	93⅝
Chi P Tool ...	38	38	38	37½
Do pfd	56¼	56	56	57⅞
Chi RI&P	131	130⅛	130⅛	130
Do 6s pfd ...	102	102	102	....
Do 7s pfd ...	107	107	107	107¼
C Cotton Oil ..	33	33	33	33½
Childs	71⅝	69¼	69⅜	71
Chrysler M	55½	53⅝	54	55
City I&F	52	51½	52	53
City Stores ...	15	14⅝	14⅝	15¼
*Cluett P	46⅝	46⅜	46⅜	45
Coca Cola	145	143⅜	145	144
Do A	47¼	47	47	....
Collins & A ...	33¼	33½	33½	35
Col F&I	57½	54	57½	60
Col Carbon	269	255	259	269
Col G&E	108⅜	105	105	106¼
Do pfd	108	108	108	....
Col Graph	50	46½	46½	48⅜
Com Credit ...	45	44	44	45
Do A	45⅝	45¼	45¼	....
Com I T	66	65	65⅝	67
Do 6½s pfd..	94	94	94	....
Do war	50½	50½	50½	....
Com Solv	527	527	527	....
Com & So	20¼	19	19¼	20
Congoleum	22⅝	21¼	21¼	22¼
Congress Cigar	65	62½	62½	65
Con Cigar	57	55¼	55¼	....
Con Film	22½	21¼	21¼	22

STOCKS.	High.	Low.	Today 2:45.	Oct. 19.
Do pfd	25	23⅞	25	24¼
Con Gas	132¾	128¼	129½	131¼
Do pfd	98½	98½	98½	98⅝
Con RR C pfd.	57	57	57	57¼
Con Textile ...	2¼	2	2	2
Container A ..	19¼	18	18¼	20
Do B	7⅜	7⅜	7⅜	7⅜
Con Bak A ..	63	62	62⅜	60¼
Do B	9⅞	9¼	9¼	9
Do pfd	94¼	94	94	94
Con Bank	56	56	56	55⅜
Con Can	79⅜	75⅞	76	78½
Con Ins	91¼	90	90⅞	92¼
Con Mot	11	10⅛	11⅝	10⅞
Con Oil	36⅞	35⅜	36	36¼
Corn Prod	120	118⅛	18⅝	118⅞
Coty Inc	43⅝	42⅝	43	43⅝
Crex Carpet ...	23	23	23	..
Crosley R	61⅝	54⅝	54	62⅜
Crown C&S ...	68½	66	66	67½
Crucible Steel.	96	93¼	93¼	95¼
Cuba C Sugar.	1¼	1	1⅛	1⅛
Do pref	4¼	4¼	4¼	....
Cuba Co	15⅝	15¼	15¼	15⅜
Cuban A Sug.	11¼	11¼	11¼	11¼
Cudahy Pack..	47	46	46	47
Curtis Publish	120¼	120⅛	120⅛	121
Curtiss Wri't..	13½	12⅝	13	12⅜
Do A	23⅞	22¼	23	22⅞
Cutler Hammr	112⅝	112	112	114
Cuyamel Fruit	115	115	115	113
Davison Chem	50	48⅝	48⅝	51
Del & Hudson	192¼	191½	192¼	191⅝
Del L & West	152	150⅛	150⅛	151¼
Den R Grnd pf	66	65⅝	66	66
Detroit Edison	353	352	352	355
Dev & Reyn A	43¼	43¼	43¼	44¼
Dome Mines...	8⅝	8½	8½	8½
Dominion Strs	34	34	34	34
Druging Inc...	110¼	108	109	110⅜
Dunhill Inter..	49	49	49	52
Duplan Silk...	19	19	19	....
Dupont de Nm	179¼	175⅝	175⅝	178
Do deb	115½	115⅛	115⅛	115⅛
East Roll Mill	30	30	30	30½
Eastman Kdk.	223⅝	216¼	220	217½
Eaton Axle....	48	45	46⅜	44½
Eitingn Schild.	20½	20½	20¼	20
Elec Auto Lt..	129¼	127	127⅛	129¼
Electric Boat..	6⅝	6⅜	6⅝	6⅝
El Pow & Lt..	56	52⅛	56	53¼
Do pref	106⅝	106⅜	106⅜	....
Elec Strg Bat.	97⅞	94⅝	95	95
Elkhorn Fuel..	10	9½	9½	10
Em Brantg A.	6¾	6⅜	6⅜	....
End Johnson..	61	61	61	62
Engrv Pub Sv	57⅝	50¼	54	56
Do pref	105¼	105¼	105¼	106¼
Equit Office...	38⅛	38	38	38⅞
Erie R R......	77⅜	75¼	75⅛	75⅛
Do 1st pfd...	64½	64⅛	64¼	64⅛
Do 2d pfd...	63	63	63	....
Ev Auto Lodg	42	42	42	43
Fashion Park.	49	49	49	49⅞
Fed Lt & Trac	90¾	89	92⅜	....
Fed Motor.....	11⅛	9⅛	9⅛	12
Fed Wat Serv	49	48	49	48
F-P Fire Ins..	107	105	105	107¼
First Nat Stre	81	79	79	80¼
Fisk Rubber..	6⅜	6½	6⅝	6⅜
Follansbee Br.	68½	67½	67½	69
Foster Wheelr	72	67½	68½	72
Foundation Co	36	36	36	....
Fox Film A....	92¼	86¼	87	92¼
Freeport Tex..	42½	41⅜	41⅜	41½
Gab Snub A...	15¼	15⅛	15⅛	15
Gamewell Co..	78	78	78	78¼
Gardner Mot..	7	6	6¼	6½
G A Tank Car.	112¼	110¼	111⅞	113⅞
Gen Asphalt...	81	80½	80½	80⅝
Do preferred.	118	118	118	....
Gen Bronze....	48⅝	48⅜	48⅜	48¼
Gen Cable new	48	47	47	47
Do A.........	100	98	98	102¼
Gen Cigars....	63	63	63	....
Gen Electric....	344	322	330	339¼
Do special....	11¼	11¼	11¼	11⅜
Gen Foods....	58	54	56	60
Gen G&El A..	94⅜	91½	91½	94½
Gen Mills.....	68⅛	67	67½	68⅛
Do preferred.	91	89⅞	90	....
Gen Motors....	61¼	57⅝	58⅝	60¼
G O Ad A......	47⅝	47½	47¼	....
Do ctfs......	29	28⅝	28⅝	29⅛
Gen Pub Serv.	56	50	50	58
Gen Ry Signal	105	103⅛	103⅛	107½
Gen Refract...	77⅝	76	76	78¼
Gillette S Raz.	129	127⅛	127⅛	129
Gimbel Bros...	28⅝	28¼	28¼	29½
Do preferred.	87	87	87	....
Glidden Co....	54½	54	54½	55
Gobel Inc......	24⅝	23½	23½	24½
Gold Dust.....	61	56	60¼	63
Goodyr T & R.	99⅛	96	96	98⅝
Do 1st pfd...	99⅝	99½	99½	99⅝
Gotham Silk H	32	30¼	32	32⅜
Graham Paige.	16⅜	15⅛	15½	15½
Granby Cop...	79⅞	77⅞	78½	78½
Grand Stores..	77½	76⅝	77½	77¼
Grand Union...	21⅝	21⅛	21⅝	21¼
Do preferred.	42	42	42	43
Grant Co......	123⅜	123	123	125
G N Ore ctfs..	29	28¼	28¼	29
G North pfd...	111	108⅜	108⅜	111⅜
Do pfd ctfs.	106	106	106	106
G W Sugar....	36	35¼	35¼	35⅞
Grigsby Grun.	54	45¼	49	52
Gulf Mobile...	43½	43½	43½	45
Gulf St Steel	69	69	69	69
Hahn Dep Stor	27½	27	27	28⅝
Do pref......	89	89	89	89
Hart Corp A.	29⅝	29	29	29⅝
Do B.........	22⅝	22	22¼	22
Hayes Body...	19½	18¼	18¼	19⅝
Hersh Choc...	131	125	126½	130½
Do pfd......	130	128	128	130½
Hoe R Co.....	26½	26½	26½	..
Holl Furnace.	36½	36½	36½	..
Holl & Son....	15	15	15	..
Houd Hersh B	32	32	32	37
Hous Fin pfd	50¼	50	50	..
House Prod...	65	64⅝	64⅞	65¼
Houston Oil...	85	80½	81¼	85⅛
Howe Sound..	56⅝	55¼	56⅝	55
Hud & Manh.	50⅞	50¼	50¼	51¼
Hudson Motor.	71	70⅛	71	70½
Hupp Motor..	39¼	38⅜	38⅜	39½
Ill Central....	136	135½	135½	135⅛
Indep O & G.	30	29¼	29¼	30¼
Indian Motor.	6⅜	6	6	6⅛
Indian Ref....	39⅜	36⅛	36⅞	39
Do ctfs......	37⅛	35⅛	35¼	37
Indus Rayon..	95	94	94	95½
Ingersol Rand.	193½	191	191	197
Inland Steel...	94	94	94	95
Inspir Copper.	39½	37½	37½	37⅜
Inter Rap Tr.	28⅛	25¼	25¼	28⅜
Intercon Rub.	8⅞	8⅜	8⅜	9
Int Ag Chm..	6⅞	6⅜	6⅜	7
Do p pfd....	63⅛	62	63½	..
Int Bus Mach.	238⅝	237¼	237¼	237¼
Int Cement....	61⅝	61½	61½	61⅞
Inter Combus.	25¼	23½	24¼	24⅝
Inter Harvest.	107	103⅛	106½	105
Do pref......	140¼	140	140	..
Int Match pfd.	78	76	76	76⅝
Int Nick Ltd..	49	47⅞	48½	48⅞
Int P & P A.	30⅜	38¼	38¼	41
Do B........	30½	30¼	30¼	30⅜
Do C........	23	21⅝	22⅜	23½
Do pfd new.	93⅜	93⅜	93⅜	..
Int Print Ink..	62	62	62	62
Inter Shoe	72¼	72	72	....
Inter T & T ..	118⅞	113¼	115¼	117
Interstate D S	50⅞	50⅝	50⅝	51¼
Island Ck Coal.	49	48¼	48¼	49
Investors Eq..	55	5 5	5 5	55
Jewel Tea	57	55⅞	56	55
Johns Manville	190	188	188¼	186¼
Jordan Motor..	3⅞	3⅝	3⅝	3¾
Kan Cy So pf..	67	67	67	....
Kayser (J) ...	48⅞	47½	47½	48½
Kelly Spgfield.	8⅛	7½	7½	8
Kelsey Wheel..	33½	33	3 3	33½
Kelvinator Cp.	12	11½	11½	12
Kenne Copper.	78⅝	75⅛	76½	76⅛
Kimberly Clark	53¼	53	53	53½
Kolster Radio	16	15⅛	15½	15⅞

STOCKS.	High.	Low.	Today 2:45.	Oct. 19.
Kraft Pnix Ch	67⅜	65⅛	65¼	67
Kresge D S ...	16½	16⅛	16½	....
Kresge (SS) ...	45	44	44	44½
Kroger G & B.	77¼	75⅞	75⅞	77
Krueger & Toll	36⅜	35	35⅛	35⅜
Lago O & T ..	29⅝	29⅝	29⅝	30¼
Lambert & Co.	122	121⅝	122	123⅜
Lee R & T ...	10	9⅞	9⅞	10
Lehigh Port C.	36¼	36¼	36¼	....
Lehigh Valley.	81½	81½	81½	....
Lehigh Val Cl.	27	25	25	27⅛
Lehn & Fink..	40⅜	40	40	40⅛
Libbey Owens..	34⅞	33⅜	33⅜	35
Lig & Mey B..	103½	101	101	102
Lima Loco	42½	42	42	....
Link Belt	45¼	45¼	45¼	....
Liquid Car	72⅛	70	70	71½
Loews Corp ...	57⅝	57⅝	57⅝	59⅝
Loft Candy ...	7¼	6½	6⅝	7¼
Loose Wiles B.	67	65⅜	65⅜	70⅞
Lorillard Tob..	25	24⅞	24⅞	24⅝
Louisiana Oil..	10⅜	10⅜	10⅜	11
Louis G&E A.	45¼	42½	42½	45
Ludlum Steel .	81½	79⅜	79⅜	82
Do pref	103	103	103	101¼
M'And & Forb	35	34	34	....
Mack U Truck.	93	91¼	91¼	92
Macy Co	215½	215	215	216
Mad Squar Gar	16⅞	16⅞	16⅞	17⅛
Magma Copper	66	64	64	69
Mallinson & Co	14	13¼	13¼	14
Man Mod Gua.	38½	38¼	38½	39
Maracaibo Oil.	14	13⅜	13⅜	14
Marlin Rockwl	70	69	69	71
Marmon Motor	38	36⅛	38	36
Martin Parry..	6½	6½	6½	....
Math Alk Wks	61	58½	58⅜	60¼
May Dept Stor	84⅞	83½	83½	83
Maytag Co ...	20⅞	20¼	20¼	21¼
Do pfd ww..	37⅞	37⅞	37⅞	37⅞
McCall Corp ..	99⅛	99⅛	99⅛	100
McCrory Sto B	96½	96	96	97
McGr Hill Pub	39	38½	38½	....
McKees & Rob	41⅜	31	41	42¼
Do pfd	51¼	51	51	51¼
McKprt Tin Pl	67½	66⅛	66⅛	67
McLellan Store	43	43	43	....
Melville Shoe..	54	54	54	....
Mengel Co	23½	22⅛	22⅞	22¼
Met Gld Pic pf	24¼	23⅝	24⅛	24⅝
Mex Seaboard.	24½	23	23¼	23
Miami Copper.	39¼	38	38½	39¼
Mich Steel	90	90	90	....
Mid States Oil	1⅞	1⅞	1⅞	1¼
Mid Prod pfd..	261	260	260	261½
Mid-Cont Pet..	32⅞	32¼	32¾	32¼
Miller Rubber.	11⅛	11⅛	11⅛	11⅛
Minn Moline ..	22½	22⅛	22⅛	21⅝
Do pfd	80	80	80	....
M K & Texas..	56	53⅝	54½	54
Do pfd	103	102⅝	102⅝	102⅞
Do pfd	140½	140⅛	140⅛	140
Mohawk C M..	61⅛	61	61¼	61⅞
Montg Ward ..	94	86¼	88¼	90⅜
Moon Motors..	2½	2½	2½	2½
Morrell & Co..	72⅞	72	72⅞	73
Mother Lode ..	2⅛	2⅛	2⅛	2⅛
Mot Pic Cap...	31	31	31	31⅛
Moto Meter ...	14½	12⅛	13½	14⅜
Motor Product	90	88½	90	90
Motor Wheel..	38½	38⅛	38½	38⅛
Munsingwear..	53	53	53	....
Murray Body..	46⅝	45⅛	45⅜	46
Myers & Bros.	49⅞	48⅞	48⅞	50¼
Nash Motors..	75	73⅞	73⅞	75⅛
Nat Acme	31⅛	29¼	29¼	31
Nat Air Tran.	18½	18⅛	18½	18
Nat Bel Hess..	26¼	26⅛	26¼	26
Nat Biscuit....	213⅜	206	206	211
Do pfd	144¼	144	144	....
Nat Cash Reg.	116	110	110	114
Nat Dairy Pro	64	61⅝	61⅜	63
Nat D Stores..	30	30	30	30½
Nat Distillers.	43⅜	43¼	43¼	44⅝
Nat Lead	184	181	181	184
Nat Po & Lt...	44	41⅝	42	44⅛
Nat Radiator..	4	4	4	....
Nat Supply....	125	125	125	125
Nat Tea	59	58	58	59
Neisner Bros..	94	94	94	95
Nev Cons Cop.	44⅛	40	40	41⅛
Newport A	88⅛	88⅛	88⅛	90
Newton Steel..	82	82	82	84
N Y Airbrake.	45⅛	44	44	45⅞
N Y Central...	217	214⅛	214⅛	216
N Y C & St L.	169⅛	169	169	169
Do pfd	107½	107⅜	107⅛	....
N Y N H & H	124⅛	122⅛	123	125
N Y O & W...	19	18⅜	19	....
Norfol & West	265¼	264	264	264⅜
Nor American.	127⅛	120⅛	120⅛	125
Nor Am Ed pf.	100½	100½	100½	100⅜
Nor Pacific....	100	98⅛	98⅛	99
Do ctfs	97	96	97	95⅞
Norwalk Tire..	1⅜	1⅜	1⅜	1⅛
Oliver Farm...	30⅛	28⅜	28⅜	28
Do CV pfd..	47	46	46	45⅝
Do prior pfd	85⅛	85	85	85
Omnibus Corp.	5⅜	5⅛	5⅜	5¼
Oppenh Collins	68	68	68	69¼
Otis Elevator..	394½	385	389½	396
Otis Steel	51½	50⅝	50⅝	51⅝
Owens Ill Glass	79	79	79	80
Pac Gs & Elec	64	61⅛	63¼	61
Pac Lgt & Trac	102¼	99	99	105½
Pacific Oil	1	1	1	1
Packard Motor.	23	21	21½	23⅝
Pan Am Petrol	63	62⅞	62⅞	64
Do B	63⅝	62⅜	62⅜	63⅜
Panh Prd & Rf	7⅛	7⅛	7⅛	7⅛
Par Fam Laky	70½	68	68⅛	71
Park & Tilford	47	47	47	....
Prk Uth Cn M	5¼	5⅛	5¼	5¼
Pathe Exchang	7½	7¼	7¼	7½
Do A	12	10¼	11⅜	15
Patin Min&Ent	36½	36	36	36⅞
Pinick & Ford	50⅞	49⅝	50⅞	51⅝
Penna C & C..	11	11	11	....
Penn Dix Cem	8	7½	8	8¼
Penna R R....	99	97⅝	98	99
Peoples G & C	355	345	345	360
Pere Marq	205¼	200	200	211
Phelps Dodge..	58½	58	58¼	58⅛
Phila R C & Ir	23⅜	21⅛	21⅛	24
Phillip Morris.	11⅜	11¼	11¼	11⅝
Phillips Jones.	34	34	34	....
Phillips Pet ...	39⅝	39¼	39¼	39⅞
Pierce A rrow.	29½	29¼	29½	29¼
Pierce Oil	1⅝	1⅝	1⅝	1⅜
Pierce Pet	3⅞	3⅜	3⅜	3⅞
Pills Flr Mills.	44	43½	43½	44½
Pirelli Co	57	56	56	56¼
Pgh Coal	79⅜	79⅜	79⅜	80
Do pfd	104	102	102	....
Pgh Terminal.	25	23½	25	....
Pgh & W Va..	140	138	140	138
Poor & Co.....	36½	36	36	36
Port Ric Tob A	76	76	76	76
Do B	27	27	27	....
Post T&C pfd.	101	101	101	....
Prairie O & G.	54	53⅜	53⅜	54¼
Prairie P L....	62	61½	62	61½
Press Stl Car..	14½	13¼	13¼	14⅜
Proc & Gamble	84	82½	82½	83½
Prod & Ref ...	12½	12⅛	12½	....
Pub Serv N J.	105	100¼	101⅞	103
Pullman Co ...	90	88⅛	88⅛	89½
Pure Oil	28¼	26⅝	26⅝	28⅛
Purity Baking.	129½	128¼	128⅛	130
Radio Corp ...	83⅛	76	77	83
Do pfd B....	76¼	74¼	75	76¼
Radio Keith Or	30	27	27	29
Ry & Express.	44½	43	43	43
Raybestos Man	48	47⅞	47⅞	49
Reading	122¼	122¼	122⅛	131¼
Do 2d pfd....	48⅛	48⅛	48⅛	48½
Real Sk Hos...	69	67	67	69
Reis Co	8½	8	8	8⅝
Rem Rand	51	50	50	51½
Reo Motor	15⅜	15⅜	15⅜	16⅛
Repub Bross ..	43½	43½	43½	43½
Do A	97	97	97	....
Rep I&S	112⅞	107	111	111
Do pfd	111	111	111	111½
Rey Spgs	8⅞	8⅝	8⅝	9
Rey Tob B	58⅝	57⅛	57⅛	58⅛
Rich Oil Cal ..	37	36¼	36¼	37⅛
Ross Ins	65	63½	63½	65
Royal D	60⅝	58⅝	58⅝	59⅞
Safeway S	164¼	160	160	164¼
St Joe Lead ..	72½	71½	71⅝	71½

STOCKS.	High.	Low.	Today 2:45.	Oct. 19.
S L & S F	119	117⅞	117⅞	117
Do pfd	94½	93¾	94	93¾
S L & S W...	85	84¼	84¼	86½
Do pfd	90	90	90	90
Savage A	37⅛	37	37⅛	38
Schulte R S ...	14½	13½	14	14
Seabd A L	15	15	15	15
Do pfd	36⅝	36⅝	36⅝	37¼
Seagrave C ...	15	14⅛	14⅛	15
Sears R	142½	138⅞	138⅞	142
Sec N Inv	135	130	130	140
Cen Cop	4¼	4	4	4¼
Servel Inc	14⅞	14	14	15
Sharon Stl T..	39⅞	39½	39½	43½
Sharp & D pfd	64	64	64	64
Shattuck	57⅝	55¼	55⅝	55
Shell U Oil	26⅝	25½	25⅜	26⅛
Shubert Theat	28⅜	27½	27½	28¼
Simmons Co.*†	152½	146½	148¼	155⅝
Simms Petrol.	30½	29⅝	29⅝	30¼
Sinc Consol...	33⅜	32⅝	33	33¼
Skelly Oil.....	38	36⅜	36⅜	38½
Snider Pack...	6¾	6	6	6½
Do pfd.......	30½	30½	30½	30¼
Sol A In pf ww	104⅝	104	104⅝	104¼
Sou Cal Edis..	71	67⅜	67⅜	70⅛
So P Ric Sug	38½	38½	38½	38¼
South Dair B.	8	8	8	..
South Pacific.	140¼	138½	138½	138
South Rail....	148	147¼	147¼	147½
Spang Chal Co	39⅛	38	38	39
Sparks With..	54	51½	51½	55⅜
Spencer Kellog	42	42	42	41½
Spieg M Stern	78	75	75	79½
Spicer Mfg....	45⅜	45⅜	45⅜	46⅜
Stand Brands.	35½	34¼	34¼	35⅜
Std Com Tob..	11	11	11	11½
Std G & Elec	187	179	179	187⅜
Do pfd.......	65	64⅜	65	..
Std Oil Cal...	72½	70¼	70½	72⅝
Std Oil N J...	77⅛	75½	75⅝	77
Std Oil N Y...	43	41⅝	41⅝	42½
Std Plate Gl...	3¼	3⅛	3¼	..
Sterling Sec A.	29	28	29⅛	30⅜
Do pfd	14½	14¼	14¼	14½
Stewart & W..	55	54⅝	54⅝	55⅛
Stone & Web..	144	130	136	144
Studebaker Co	62¼	61¼	61¼	62
Sub Boat	1½	1½	1½	..
Sun Oil	81	81	81	81½
Superior Oil....	17⅜	16⅜	16⅜	18
Superior Steel.	40¼	40¼	40¼	40½
Telautograph..	19⅞	19⅝	19⅝	19⅝
Tenn C & Ch.	16½	16¼	16¼	16½
Texac Co	62½	62⅝	62½	62¼
Texas G Sulph	66⅝	65½	65½	66⅛
Texas & Pac...	145	145	145	..
Texas P C & O	15⅝	14⅝	14⅝	15⅛
Texas L Trust	13½	13	13	13⅛
Thatcher Mfg..	27⅛	24½	25½	27
*The (Fair) ...	37	37	37	..
Third Ave	12	12	12	..
Tide Water Oil	32⅛	32	32	32⅛
Do pref	85⅛	85¼	85¼	....
Tide WaterAO.	17½	17	17	17½
Timken eDt Ax	25	24	24	24⅜
Timken R B ..	123	119	120⅛	122⅛
Tob Prod	7⅞	7½	7⅞	7⅛
Do A	10⅝	10¼	10¼	11
Transcon Oil ..	11⅞	11½	11½	12⅛
Trico Prod	41	40⅝	40⅝	41
Truax Traer Cl	20⅛	19	19	20⅛
Under El Fish	158⅜	154	156	159
Union B & P..	23	23	23	23¼
Union C & C..	108⅝	104⅛	104⅛	106⅛
Union Oil Cal.	50⅝	48⅝	48⅝	51
Union Pacific .	263¼	265	161	263
United Air	93	87¼	87¼	93
Do pref	71	69	69	....
Unit Bis Am .	52	51⅛	51⅛	53
Unit Carbon .	87⅛	86¼	83⅛	87⅝
Unit Cig Stor	7⅞	6⅞	7	7⅞
Unit Corp	50⅞	47⅝	48	49⅜
Do pref	49	48⅜	48⅜	48½
Unit El Coal...	79¼	79¼	79	....
United Fruit ..	122⅜	117	117	121⅜
Un Gas & Imp	40⅝	39¼	39⅞	39½
Do preferred.	94¼	94⅛	94⅛	95
Un Piece Dye..	33½	32	33½	31
U S & For Sec	47⅝	41	41	47⅝
Do preferred.	90⅝	90⅝	90⅝	91
U S C I & Fdy	23¼	22¼	22¼	22⅝
U S Distribut..	21	20	20	20½
U S Freight...	114½	111½	111½	114⅜
U S Hoffman..	33¼	33	33	33½
U S I Alcohol.	219	215	215	216¼
U S Leather...	19⅝	19¼	19¼	19¾
Do A.........	30¼	30	30	....
U S Realty....	84⅛	82⅜	82⅜	84⅜
U S Rubber....	51⅝	50½	50½	51
Do 1st pfd...	74⅝	73½	73½	74½
U S S & Ref...	45¼	44	44	45⅛
U S Steel......	212	206⅝	208⅛	209
Do preferred.	142	142	142	142
U S Tobacco....	92	92	92	90
Univ P & Rad.	6	5½	5½	5⅝
Util Pw&Lt A.	42¼	40½	40½	42½
Vadsco Sales..	7½	7½	7½	7½
Vanadium Stl.	77⅜	75	75½	78⅜
Vick Chemical	44⅜	43½	43½	43⅞
Va Car Chem..	9	8⅛	8⅛	8⅛
Do 7 pct pfd.	88¼	88¼	88¼	....
Wabash R R..	60	60	60	61
Do pref A ..	93	93	93	93½
Wald System.	33	33	33	33½
Walworth Co.	45⅝	44¼	44¼	43⅝
Ward Bak B..	8⅛	7⅞	7⅞	8
Warner Bros..	48½	47½	47½	49⅝
Do pref	46	46	46	46½
War Quinlan..	27⅜	27⅛	27⅛	28¼
Warren Bros .	195¼	193¾	193¾	194⅜
War P & Fou.	22½	22½	22½	20½
Web Eisenlohr	68	68	68	69
Wes O & Sno.	34½	34¼	34¼	..
Wes D Prod A	50	50	50	52
Do B	32⅜	28	28	30⅛
West Maryld .	34⅞	33⅛	33½	34⅞
West Pacific .	33	33	33	32⅞
West Union ..	252	239½	239½	239
West Airbrake	57⅛	56	57⅛	57¼
West Electric.	212	202	207⅝	205¼
West El Inst.	59⅛	58¼	59⅜	58⅜
Westvaco C P	66⅛	66⅛	66¼	67½
Westark Rad.	54¼	54¼	54¼	54½
Wh Eag Oil .	33	33	33	32⅞
White Motor .	16	15	15	16
Wh Rk M Spg	50⅞	49⅝	49⅝	50⅛
Wilcox O & G.	21	20	20	20½
Wilcox Rich A	36	36	36	....
Do B........	30	28⅛	29⅞	30⅞
Willys Ovrld.	17½	17	17	17½
Wilson Co	5	5	5	5
Do A	12½	12⅛	12¼	....
Do pfd	49	49	49	49
Woolworth ...	89⅞	88	88	89⅞
Worth Pump .	105½	103½	103½	109
Wrigley W Jr	73	72½	72½	73
Yale & Towne	80	80	80	81¾
Yel Tr & Coh.	21	20¼	20¼	21½
Yng Spg & W	53⅛	52⅜	52⅜	53
Ygstwn S & T.	131	24	130¼	131
Zenith Radio .	34⅝	31	31	36⅛
Call Money ..	6	5	5	....

*Ex-dividend.
†Ex-rights.

New York Decline Influences London

LONDON, Oct. 21.—(AP.)—Saturday's slump in Wall street caused a nervousness at the opening of the stock exchange here today. Various securities in which America recently has been interested suffered sharp reactions without much changing hands.

Brazil Tractions and Hydros were weakest, falling 3½ points; International Nickels fell 2¾ points, with other trans-Atlantic issues and industrials and some oils dropping in sympathy.

Rubber Market.

NEW YORK, Oct. 21.—Rubber futures opened barely steady; December, 19.90c; March, 20.60c; May, 21.00c.

THE PRODUCE MARKET

The demand for fruit and vegetables was slow today at the wholesale produce markets in Pittsburgh. There were no changes in quotations.

The poultry markets rested firm, demand fair, supply nominal with no changes occurring in quotations.

The butter, egg and cheese markets were steady, supply adequate, demand fair, without changes in quotations.

Car-lot supplies were good with 549 cars on track. Arrivals included 64 cars of apples, 2 beans, 12 cabbages, 1 honeydews, 2 cauliflowers, 4 celery, 9 grapefruits, 121 grapes, 2 lemons, 11 lettuce, 6 onions, 22 oranges, 4 pears, 5 peppers, 4 turnips, 6 prunes, 61 potatoes, 26 sweet potatoes, 8 tomatoes and 1 watermelons.

HAY AND GRAIN
Receipts

Pennsylvania Railroad—17 cars of hay, 6 shelled corn, 7 oats and 1 wheat. Pittsburgh and West Virginia Railroad—1 car of hay. Baltimore and Ohio Railroad—4 cars of hay and 3 oats.

HAY.

Standard timothy	$20.00@20.50
No. 1 timothy	21.00@21.50
No. 2 timothy	18.00@19.00
No. 1 light clover mixed	19.50@20.00
No. 1 clover mixed	19.50@20.00
No. 1 clover	19.50@20.00

STRAW.

Oat	$12.50@13.00
Wheat	12.50@13.00

YELLOW CORN.

No. 2 shelled	$ 1.09@ 1.10
No. 3 shelled	1.08@ 1.09

OATS.

No. 2 white	54@55½c
No. 3 white	53@54c

PRODUCE.

Beans, hamper	$2.00@2.50
Beets, bushel	$1.00@1.25
Cabbage, crates	$3.75@5.50
Cauliflower, Cal., crates	$2.25@2.50
Do crate	$2.00@3.50
Celery, Ohio, dozen	$1.00@1.50
Do crate	$8.00@9.00
Cucumbers, dozen	$2.00@4.00
Do hamper	$2.50@2.75
Grapes, 4 qt. basket	20@24c
Do 12 qt. basket	48@55c
Lettuce, Iceberg, crate	$3.50@5.50
Mushrooms, basket	$1.50@1.75
Do pound boxes	50@75c
Onions	$1.75@2.25
Do crate	$2.00@2.25
Peas, crate	$3.00@3.50
Potatoes, sack	$4.00@4.50
Do barrel, new	$5.75@6.00
Peppers, Florida, crate	75c@1.00
Radishes, dozen	18@25c
Sweet potatoes, hamper	$1.25@2.00
Spinach, bushel	75@1.00
Tomatoes, lugs, chip	25@50c
Turnips, bushel	$1.25@1.50

FRUITS.

Lemons, Cal., box ..$9.50@11.00
Bananas, bunch ..$3.50@4.50
Oranges, Cal., box ....$4.00@7.50
Cranberries, ½-bbl .$6.50@7.00; ¼-bbl .$3.50@3.75
Grapes ...$1.50@2.25
Plums ....$1.00@1.50
Apples, domestic bu. new...$1.75@2.50
Figs, fresh.......$1.50
Apples ...$3.00@3.50

BUTTER AND CHEESE.

Prints ....52@52½c
Tubs ....49@50c
O & P ....46@47c

CHEESE.

N Y old full cream ....34@35c
Do new full cream .....29@30c
Longhorns ...27@28c
Impt Swiss...52@53c
Do Wiscon...43@44c
Swiss old 25-lb. avg. ....35@36c
Brickstein, 5-lb. brick ....26@27c
Limburger ...34@35c

EGGS.

Nearby, select hennery white, fresh ......54@55c
Western fresh selected ...49@50c
Brown, fresh selected ...45@46c
Current price ....42@43c

POULTRY.

LIVE.

Hens, Leghorns .....20@25c
Do heavy...30@32c
Broilers, colored ....25@30c
Do Leghorns .....25@26c
Roosters, lb..20@22c
Pigeons, pr...45@50c
Geese, lb.....25@28c
Ducks, lb.....28@30c

HOG DRESSED.

Hens, heavy, pounds .....36@38c
Broilers ......35@38c
Square, jumbo dozen..$10.00@14.50
Do com..$4.50@7.00

GROCERIES.

ROASTED COFFEE.

Ariosa, lb........36c
Fancy Santos, lb..39c
Mocha, lb.........46c

FLOUR.

Spring wheat, barrel $8.30
Winter $7.50
Rye $7.20

SUGAR.

Cane, granulated, per cwt. $5.00
Do powdered..$6.10

RICE.

Extra fancy head, lb.....6½@7c
Do Blue Nose, fancy, lb....5¾@6c

BEANS.

Navy, fancy Mich., lb........11½c
Red Kidney.......11½c
Cal lima, lb.......10c

PEAS.

Marrowfat 8½c
Yellow split......9½c
Green split pound 16½c

PROVISIONS.

HAMS.

14 to 16 lbs......26c
12 to 14 lbs......26c
10 to 12 lbs......26c
Skinned hams, 16 to 20 lbs.....28c
Rosevale 40c
Do skinned.....45c

PORK CUTS.

Loins, 8 to 12 pounds 31c
Breakfast bacon, 8 to 12 lbs.....22c
Clear, 6 to 8 pounds 23c

LARD.

Pure, tierces......14c
Do 1-pound prints 13c

DRY SALT MEATS.

Bellies, 20 to 25 pounds 18c

DRY SALT SMOKED MEATS.

Bellies, 20 to 25 pounds 18c

BEEF CUTS.

Ribs of beef, native 28c
Short loins, native 34c
Do medium......33c
Chucks and shoulders, native 23c
Do medium.......22c
Long loins, native 26c
Rounds, native....25c

LIVESTOCK MARKETS

Pittsburgh.

Brinkman, Wood & Beck, livestock commission merchants, furnish the following quotations:

Cattle—Receipts, 35 car loads; market stronger. Good to choice, $12.60; good, 1,300 to 1,400 pounds, $11.75@12.25; medium, 1,200 to 1,300 pounds, $11.00@11.75; tidy, 1,050 to 1,150 pounds, $11.75@12.50; fair, 900 to 1,100 pounds, $9.75@10.75; common, 700 to 900 pounds, $7.50@9.00; common to good fat bulls, $6.00@9.50; common to good fat cows, $4.00@9.00; heifers, 700 to 1,100 pounds, $8.00@10.00; fresh cows and springers, $35.00@125.00.

Hogs—Receipts, 35 double decks; market steady. Extreme heavy hogs, $9.50@10.00; light heavy hogs, $10.00@10.25; heavy mixed, $10.30@10.40; mediums, $10.35@10.40; heavy yorkers, $10.35@10.40; light yorkers, $10.00; pigs, $9.75@10.00; roughs, $8.00@8.75; stags, $5.00@7.00.

Sheep—Receipts, 15 double decks; market steady. Prime wethers, $6.50@6.75; good mixed, $5.75@6.25; fair mixed, $4.50@5.50; culls and common, $2.00@4.00; culls to choice, $11.00@13.25; heavy lambs, $11.50@12.50.

Calves—Receipts, 600 head; market steady. Veal calves, $16.50@17.00; heavy and thin calves, $11.00@14.00.

Chicago.

Hogs—Receipts, 44,000 head, including 16,000 direct; market mostly 5 to 10c lower; top, $9.90; bulk good to choice, 160 to 290 pounds weight, $9.65@9.85; packing sows, $8.00@8.90; good to choice, 90 to 160 pounds, $9.50@9.75. Butchers, medium to choice, 250 to 300 pounds, $9.25@9.85; 200 to 250 pounds, $9.40@9.90; 160 to 200 pounds, $9.40@9.90; 130 to 160 pounds, $9.25@9.85. Packing sows, $7.90@8.90; pigs, medium to choice, 90 to 130 pounds, $9.00@9.75.

Cattle—Receipts, 30,000 head; calves, receipts, 3,000 head; steer and she stock trade very slow; lower grades predominating in both classes; steers steady to 25c lower; she stock 15 to 25c off; early top, $15.50; few loads held higher, but choice steers very scarce. Slaughter classes, steers, good and choice, 1,300 to 1,500 pounds, $13.00@16.50; 1,100 to 1,300 pounds, $13.25@16.50; 950 to 1,100 pounds, $13.25@16.50; common and medium, 850 pounds up, $8.75@13.50; fed yearlings, good and choice, 750 to 950 pounds, $13.75@16.50; heifers, good and choice, 850 pounds down, $13.50@15.25; common and medium, $8.00@13.50. Cows, good and choice, $8.50@10.75; common and medium, $6.50@8.50. Low cutter and cutter, $5.25@6.50. Bulls, good and choice (beef), $8.75@10.25; cutter to medium, $7.25@9.00. Vealers (milk-fed), good and choice, $12.75@15.50; medium, $11.50@12.75; cull and common, $7.00@11.50. Stocker and feeder steers, good and choice, all weights, $10.25@11.75; common and medium, $8.25@10.25.

Sheep—Receipts, 18,000 head; market opening slow; early bids 25c lower; bidding $12.25 on native lambs; best held above $12.75; fat ewes steady at $4.25@5.25; feeding lambs steady; good to choice, 68 to 72 pounds, $12.25@13.00. Lambs, good and choice, 92 pounds down, $12.00@13.00; medium, $11.00@12.00; cull and common, $7.50@11.00. Ewes, medium to choice, 150 pounds down, $4.00@5.50; cull and common, $2.25@4.00. Feeder lambs, good and choice, $12.25@13.50.

East Buffalo.

Hogs—Receipts, 12,800 head; holdovers none; active to all interests, 15 to 25 cents below Saturday's average; weights under 150 pounds at maximum downturn; bulk 150 to 260 pounds, $10.35; 340-360-pound butchers, $10.15@10.25; 110-140 pounds, $10.00@10.25; packing sows, $8.35@8.75.

Cattle—Receipts, 2,400 head; better grade fed steers and yearlings active, fully steady, others draggy, weak to 25 cents lower; choice steers, $16.50; bulk good to choice, $14.00@15.50; fleshy grassers and short feds, $11.25@13.50; common steers and heifers, $8.50@10.50; butcher cows, $7.75@8.50; cutter grades, $4.25@7.00. Calves, receipts, 1,200 head; vealers 50 cents or more lower; good to choice, $17.00@17.50; common and medium, $11.50@15.25.

Sheep—Receipts, 9,500 head; fat lambs 25 cents higher; others about steady; sorting rigid; good to choice, $13.25@13.50; medium and strong weights, $11.50@12.25; throwouts, $10.00@10.50; fat ewes, $5.25@6.00.

Cincinnati.

Hogs—Receipts, 4,500 head; held over, 371 head: 180-250 lbs. opened 25c lower; others steady; good and choice, 180-250 lbs., $9.85@10.00; largely $10.00; 120-170 lbs., $9.50@9.75; heavies, $9.75; sows, $8.00@8.25; some higher.

Cattle—Receipts, 4,475 head; calves, 575 head; slaughter steers and heifers very slow, lower; quality mostly common and medium; sows steady; bulls slow, steady; beef cows, $7.00@8.50; cutters, $5.00@6.25; bulls, $8.00 down; veals steady; top, $16.00.

Sheep—Receipts, 350 head; indications steady.

LOCAL STOCKS

(Quotations at 2:00 P. M.)

Banks—	Par.	Bid.	Ask.
Bank of Pgh., N. A....	50	175	....
Peoples-Pittsburg Trust	20	180	190
Miscellaneous—			
Arkansas Gas	..	16⅝	....
Am. Vitrified Fdts. pfd.	100	....	79
Blaw-Knox	..	50	....
Carnegie Metals	10	14	15
Dixie Gas & Util. pfd..	100	76	80
Donahoe's Inc. "A"	..	17	....
Joseph Horne	..	37	....
Koppers Gas & Coke pfd	100	....	101
Lone Star Gas	..	49¼	....
McKinney Mfg.	..	....	10
National-Erie "A"	..	....	25½
National Fireproofing	50	28¾	30
Nat. Fireproofing pfd.	50	....	39
Pittsburgh Brewing	50	2	....
Pittsburgh Brewing pfd.	50	5⅛	....
Petroleum Exploration..	25	30½	....
Pittsburgh Forgings	..	....	15
Pittsburgh Plate Glass..	25	....	65
Pittsburgh Screw & Bolt	..	23	24
Pgh. Steel Foundry	..	28½	....
Pgh. Transportation pfd	..	49	....
Plymouth Oil	5	30½	30¾
Salt Creek Consol. Oil..	10	2¼	....
Standard Steel Spring..	..	62	....
Union Storage	25	42	....
United Eng. & Fdry	..	....	49½
Vanadium Alloy Steel..	..	73	....
Westinghouse Air Brake	..	56½	57
Wiser Oil	25	14⅞	....
Witherow Steel	..	....	64
Bonds—			
West Penn Railways 5s.	..	95	....

Sales on the Exchange.

	Shares.		Price.
Allegheny Steel	50	at	69
Aluminum Goods Mfg	460	at	27
Arkansas Gas	200	at	18¼
Do.	300	at	18⅛
Do.	200	at	18
Do.	200	at	17⅞
Do.	200	at	17⅞
Do.	200	at	17⅞
Do.	200	at	17⅞
Do.	200	at	17½
Do.	200	at	17⅞
Do.	200	at	17¾
Do.	200	at	17¼
Do.	200	at	17⅛
Do.	200	at	17
Do.	300	at	16⅞
Do.	500	at	17
Arkansas Gas pfd	1718	at	8⅝
Blaw-Knox	100	at	53⅛
Do.	170	at	53
Do.	50	at	52⅞
Do.	80	at	53
Do.	415	at	52
Do.	100	at	51⅞
Do.	20	at	52
Do.	497	at	51
Do.	20	at	51⅛
Do.	10	at	51
Carnegie Metals	400	at	15
Crandall, McKenzie & H'son	100	at	28
D. L. Clark Candy	50	at	15⅜
Harbison-Walker Refractor	135	at	72
Koppers Gas & Coke pfd	100	at	99⅛
Lone Star Gas	220	at	54
Do.	250	at	53
Do.	305	at	52
Do.	100	at	51½
Do.	50	at	50⅞
Do.	50	at	50⅞
Do.	75	at	50⅛
Do.	355	at	50
Do.	660	at	50⅛
Do.	400	at	50
Do.	50	at	50⅛
Do.	50	at	50
Do.	100	at	50⅛
Do.	50	at	50
Do.	100	at	49⅞
Do.	100	at	48⅞
Do.	520	at	48
Do.	480	at	49
Do.	150	at	49½
Do.	15	at	49
Peoples-Pittsburg Trust	9	at	192
Do.	23	at	190
Pittsburgh Plate Glass	120	at	66
Pittsburgh Screw & Bolt	185	at	24
Do.	125	at	23⅞
Do.	200	at	24
Pittsburgh Steel Foundry	100	at	28⅞
Plymouth Oil	425	at	31
Do.	200	at	28
San Toy Mining	2000	at	.04
United Engineering & Fdry	100	at	49½
Do.	100	at	49¾
Vanadium Alloy Steel	95	at	73
Witherow Steel	100	at	60
Do.	100	at	60⅛
Do.	120	at	60
Do.	150	at	59
Do.	13	at	60
Do.	100	at	59
Do.	483	at	60
Do.	375	at	62
Do.	225	at	63
Do.	50	at	64

UNLISTED STOCKS.

	Par.	Bid.	Ask.
American Austin Car	..	5	5¾
American Fruit Growers	..	16	18
Am. Fruit Growers pfd.	..	70	76
Clover Splint Coal	..	30	....
Clover Splint Coal pfd.	..	90	....
Mayflower Drug	..	6½	7
Mesta Machine	..	....	268
Bonds—			
Shamrock Oil & Gas 6s.	..	96	....

	Shares.		Price.
American Austin Car	100	at	6¼
Do.	100	at	6
Do.	200	at	6¼
Do.	300	at	6⅛
American Fruit Growers pfd.	50	at	70
*Blaw Knox rights	1300	at	1¼
Do.	1115	at	1⅛
Do.	400	at	1⅛
Do.	1200	at	1
Copperweld Steel	20	at	76½
Do.	20	at	75
Do.	10	at	76
Do.	20	at	74½
Do.	20	at	74
Do.	20	at	73
Do.	20	at	72
Do.	10	at	72½
Do.	650	at	70½
Do.	50	at	72
Do.	300	at	73
International Rustless Iron	300	at	5⅛
Do.	400	at	5
Do.	500	at	4⅞
Do.	300	at	4⅝
Do.	45	at	5
Do.	100	at	4⅞
Do.	50	at	4½
Do.	100	at	4½
Do.	450	at	4¼
Do.	100	at	4⅜
Do.	200	at	4
Do.	25	at	4⅛
Do.	200	at	4⅛
Do.	300	at	4¼
Do.	1500	at	4
Do.	100	at	3⅞
Shamrock Oil & Gas	30	at	14½
Western Public Service	200	at	37½
Do.	20	at	37⅞
Do.	85	at	37⅜
Do.	100	at	37⅜
Do.	10	at	37⅛
Do.	100	at	37⅜
Do.	200	at	37
Do.	730	at	34
Do.	150	at	34½
Do.	25	at	34⅝
Do.	25	at	34⅞
Do.	100	at	35
Do.	200	at	35½
Do.	240	at	35
Do.	577	at	35

*Cash.

LOCAL CURB

SALES.

	Shares.		Price.
Arkansas Gas "A"	100	at	18½
Do.	70	at	18⅛
Do.	100	at	18
Do.	200	at	17⅞
Do.	200	at	17⅞
Do.	200	at	17⅞
Do.	200	at	17½
Do.	200	at	17⅝
Do.	200	at	17⅜
Do.	200	at	17⅛
Do.	200	at	17
Do.	200	at	16⅞
Do.	200	at	16¾
Do.	200	at	16⅝
Do.	200	at	16½
Do.	200	at	16⅜
Do.	200	at	16⅜
Do.	200	at	16
Molybdenum Corporation	20	at	4

(Furnished by Moore, Leonard & Lynch.)

*Ally., B'vue & P'ville 5s '35	86	90
Am. Fruit Growers 7s '30-'31	99	100½
Do. 7s '32-'40	99½	101
Asso. G. & E. conv. 4½s '49	104½	105½
Broadway Mtrs. Bldg. 6s '48	96	99
Cent. Ohio Steel Pdts. 6s '43	97	99
Citizens Water 5½s '51	93	96
Do. 5s '51	88	91
Connecticut Coke 5s '48	94½	96½
Crescent L. W. & C. 6½s '38	100	102½
Dilworth, Porter & Co. 6s '39	98	100
Dixie Gas & U. conv. 6s '31	96	100
Do. 6½s '38 w. w.	92	95
Doubleday-Hill Elec. 6½s '41	94	99
Follansbee Bros. 5s '30	96½	98
Frick (H. C.) Coke 5s '30-'32	99	....
Do. 5s '33-'44	99½	....
Fry (H. C.) Glass 6s '32	....	92
Frick-Reid Supply 6s '43	98½	100
Grant Building 7s '47	....	93
Hanna (M. A.) 6s '34	96½	98
Jones & Laughlin Steel 5s '39	103	104
Kaufmann D. S. sec. 5½s '36	92½	94½
Koppers Gas & Coke 5½s '50	98¼	99¼
Loews Thea. & Real. 6s '47	90	94
Mackintosh-Hemphill 6s '49	89	92
McClintic-M'shall 5½s '32-'37	99½	101
McKinney Mfg. 6s '43	....	100
*Mt. Wash'n St. Ry. 5s '33	88	92
Nat. Union mtge. 6s '31-'46	96	98
National Fireproofing 5½s '47	88	92
Ohio Valley Clay 6½s '41	97	100
Oklahoma Nat. Gas 6s '46 A	92	95
Do. 5s '48 B	75	78
†Penn Federal Corp. 6s '46	93½	96½
Penna. State Water 5½s '52	92	95
Pgh. Crucible Steel 5s '30-'32	99	....
Do. 5s '33-'45	99	101
Pgh. Hotels 1st 5½s '48	88	90
Pgh. Parking Garages 6s '45	99	101
*Pgh. Railways gen. 5s '53	80	84
Pittsburgh Steel 6s '48	101½	102½
Pgh. Steel Foundry 6s '50	101	102½
Pgh. Valve, F. & C. 6s '42	....	93
Pgh.-Westm'land Coal 5s '47	83	87
Porter (H. K.) 6s '46	94	96
Rail & River Coal 5s '38	90	....
South Pgh. Water 5s '55	96½	98½
Do. 5s '60	93	95
Southern Traction 5s '50	42	45
Spang, Chalfant & Co. 5s '48	92½	94½
Standard Plate Glass 6s '30	82	....
Stand. Textile Pdts. 6½s '42	89	91
Stanley-Rowland-Clark 6s '46	91	94
Steubenville Pottery 6½s '40	97	100
St. Clair Furnace 6s '30-'31	99	....
Do. 5s '32-'39	99½	....
Superior Steel 6s '38	94	96
Ward Baking 6s '37	101¼	102¼
Wheeling Traction 5s '31	92	94
Witherow Steel 6s '52	98	100
Yough. & Ohio Coal 6s '33	96½	....

*Guaranteed by the Philadelphia Co. by endorsement. †Guaranteed by Loew's Inc. by endorsement.

CLASSIFIED ADS ARE AMONG THE GREATEST MONEY-SAVERS KNOWN.

FUELS SAG OFF AS SELLING PERSISTS

Arkansas Gas and Lone Star Shares Decline; Witherow Steel Lower

Prices on the Pittsburgh Stock Exchange dipped further in the early trading today, giving ground under the weight of offerings forced out by the drastic declines in New York at the end of the week.

Lone Star Gas continued its downward movement, but gave ground grudgingly. Western Public Service also fought the decline and receded slowly as stock continued to come on the market. Arkansas Gas, which did not appear on the board in Saturday's session, opened this morning at 18¼ as compared with Friday's close at 20.

Witherow Steel was off $2 at the start, marking a decline of 6½ points from Saturday's high. There has been nothing official in connection with the reports that Witherow will go into a deal with Donner Steel on a basis of 1½ shares of Donner for one Witherow. The rumor persists, however, and the street is inclined to connect the reported deal with the steel merger plans of Cyrus K. Eaton, head of the Republic Iron and Steel Company.

There was no change in the character of the market during the afternoon dealings. Selling continued in the leading issues and new low prices were established. Copperweld broke sharply and Rustless Iron sold under $4 a share as compared with its high of $9 a few weeks ago.

CHICAGO BOARD

CHICAGO, Oct. 21.—With stocks of wheat enlarging both abroad and in this country, as well as on ocean passage, wheat prices averaged lower early today. Renewed weakness of securities counted also as a bearish influence. Opening at ⅛ off to ⅝ up, Chicago wheat later underwent a material setback all around. Corn had an upward trend, starting unchanged to ½c higher, and subsequently scoring general gains. Oats were easy. Provisions likewise tended to sag.

Houses with eastern connections did most of the selling at times today in the wheat future delivery market here and this circumstance being associated more or less with breaks in Wall street quotations did a good deal to promote wheat price downturns. Some of the most conspicuous traders who of late have been friendly to a rise in the wheat market were among today's sellers. Reports of frosts in Argentina caused some buying, which, however, appeared to originate largely with previous sellers that were in position to collect a profit.

Meanwhile, the amount of wheat in store at Liverpool was reported today as continuing to accumulate, and as now totaling 7,272,000 bushels, compared with 2,168,00 bushels a year ago. Fresh arrivals of Argentine wheat at Liverpool were reported also as being pressed for sale, with American and Canadian shippers likewise more active, whereas Liverpool buyers were merely looking on.

The following quotations on the Chicago Board of Trade are reported by A. E. Masten & Co.:

	High.	Low.	Close.
WHEAT—			
December	1 28¼	1 25⅝	1 28¼
March	1 36⅛	1 33⅞	1 36
May	1 39⅝	1 37	1 39⅝
CORN—			
December	91⅞	90⅝	91⅞
March	97½	96⅛	97⅛
May	1 00⅛	98⅝	1 00⅜
OATS—			
December	50¼	49½	50¼
March	52⅝	51⅝	52⅝
May	54⅝	53½	54⅝
RYE—			
December	1 04⅝	1 03¾	1 03⅝
May	1 09½	1 09⅛	1 09½
May	1 11⅝	1 10⅝	1 11⅝
LARD—			
October	10 75	10 67	10 75
December	11 02	10 85	10 90
January	11 50	11 .0	11 45
RIBS—			
October	....	....	11 25
BELLIES—			
October	....	....	11 97
January	....	....	11 90

COTTON MARKET

NEW YORK, Oct. 21.—Cotton opened steady today at an advance of 7 to 10 points on trade buying and covering on relatively steady Liverpool cables and less favorable weather advices. Trading was quiet at the start but become more active after the call when the forecast for frost in North and Central Arkansas, Oklahoma, and the Texas panhandle attracted some additional buying. December sold up to 18.13c and March to 18.54c, with the general market showing net advances of about 18 to 20 points by the end of the first half hour.

Private cables said Liverpool had been influenced by continental and Bombay buying and comparatively light hedging. They also reported fair sales of cotton cloths to Egypt with an improved demand from the continent and South America.

LIVERPOOL, Oct. 21.—Cotton—Spot, good business done; prices steady; American middling fair, 11.18d; strict good middling, 10.73d; good middling, 10.33d; strict middling, 10.13d; middling, 9.93; strict low middling, 9.78d; low middling, 9.58d; strict good ordinary, 9.18d; good ordinary, 8.78d. Sales, 7,000 bales, including 5,000 American. Receipts, 22,000 bales, no American. Futures closed steady; October, 9.67d; December, 9.65d; January, 9.72d; March, 9.82d; May, 9.90d; July, 9.92d; October, 9.83d.

Illinois Central Revenues Higher

CHICAGO, Oct. 21.—Estimated gross revenue of the Illinois Central system for September is more than $16,250,000 as compared with $15,603,134 a year ago. Surplus, after all charges is estimated at $1,820,000 against $1,627,000.

Gross for nine months is estimated at $135,000,000 compared with $131,793,509 last year and surplus after charges at $8,500,000 against $7,143,000 a year ago.

Tire Production Down in August

NEW YORK, Oct. 21.—Tire manufacturers in the United States produced 5,805,804 pneumatic casings during August, against 6,474,988 in July, according to Rubber Manufacturers' Association. Production of inner tubes totaled 5,846,402 and solid and cushion tires, 42,818.

Total shipments during August were: Pneumatic casings, all classes, 7,844,748; inner tubes, 8,183,262; solid and cushion tires, 56,870.

EVENING SUN-TELEGRAPH MARKETS

Ballyhoo for Bonds

Exchange Topics

Forbes

Heavy Loss in Securities May Hurt Business

—By B. C. FORBES—

"WE WILL have fewer customers on our books tomorrow than we had today," remarked a member of a large stock exchange firm when the bottom fell out of the market at Friday's close. He meant that many would fail to respond to demands for additional margin and would therefore be sold out on Saturday morning. That many dabblers in stocks had their holdings thrown overboard on Saturday morning was clearly shown by the market's action.

Will the breaking of the speculative boom have a depressing effect upon sentiment and upon business throughout the country?

MY REASONING is that, unfortunately, it will. Many of my friends and my friends' friends have been indulging during the last two years in comforts and luxuries which they would not have felt warranted in buying had their income been confined to their salaries or ordinary earnings. They were making money in the stock market and felt justified in "blowing in" profits. Thus they have been distinctly heavier consumers because of the rise in stocks.

Is it not logical to expect curtailed buying by those who lately have suffered severe losses in the stock market? Investors as well as speculators will doubtless be influenced to pull in their spending horns. A man or family whose security holdings shrink 25 or 35 or 50 per cent in market value cannot but feel less rich—and, consequently, less disposed to spend money freely.

NOW when we consider that the total number of stockholders scattered throughout the country is equal to two out of every three families, it will be realized that a collapse in stock quotations cannot fail now to have a much more widespread effect than when the United States had relatively few stock owners.

It was because I couldn't drive such a line of reasoning out of my mind that I persisted in counseling caution when the speculative orgy was raging. It was not difficult to look ahead to the time when the crazy upbidding of stock prices by almost every Tom, Dick and Harry would reach the bursting point. And it was equally easy to foresee that the sequel would be far from pleasant, not only to those having their fingers burned, but to business and employment in general.

IN Wall Street the long-delayed inevitable has lately been happening. This month has brought two severe relapses, entailing the closing out of many accounts, at a loss. True, the early October smash was followed by a swift and substantial recovery; but it didn't last long. Whether last week's bad slip will be followed by an impressive rebound remains to be seen. My guess is that at least nine out of every 10 stocks on the New York Stock Exchange have seen their 1929 tops and that many will sink lower within the next three months.

However, having been repeatedly wrong before in guessing when the end of the boom would come, I may be equally wrong again in this interpretation of the outlook.

FOR my part, I have lately lightened my holdings of stocks which I bought on optimistic expecations rather than on actual earnings. I have lost my zest for expectations and have developed a liking for dividends and for preferred stocks and bonds netting a good income—not completely overlooking preferred stocks as well as bonds carrying conversion privileges.

SHOULD stock market values continue to crumble, the irregularity which has already broken out here and there in business may become more pronounced.

However, too much importance appears to be attached to the curtailment in automobile production It is well known in the trade that Ford, General Motors and other leading companies are busily preparing to bring out improved models. These should be announced and in production well before the end of the year, thus stimulating purchases of steel and other products. So drastic has been the falling off in steel buying by motor manufacturers that the steel industry's rates of production and sales have been rather severely affected—so much so that even unprecedented ordering by railway companies has not proved a complete offset. In consequence, prices have weakened.

THERE is no gainsaying the fact that building has diminished, due partly to impossibly-dear money and partly to the fact that the supply has overtaken the demand at many points. A drop in railway car loadings under a year ago is a very unusual incident.

However, taking business by and large, it continues well above normal and if it holds its own until the end of the year the final returns for 1929 will break many records.

THE Federal Reserve authorities may be expected to use their influence to insure normal money rates. This may help industry and business more than it may help the stock market.

(Copyright, 1929, by B. C. Forbes.)

Westinghouse Gets Railroad Contract

The Westinghouse Electric and Manufacturing Company has been awarded a $500,000 contract for electrical equipment, including three large sub-stations, to supply power for handling bulk coal at Presque Isle, O., for the Hocking Valley Railroad.

BOND SELLERS ENCOURAGED IN BREAK

Slump in Stocks, They Hope, Will Cause Buyers to Change Present Habits

By MERRYLE STANLEY RUKEYSER

NEW YORK, Oct. 21.—Vicious breaks in stock prices, such as the Street has recently been witnessing, is doubtless the most effective way of whooping up interest in vastly neglected bonds.

Andrew W. Mellon, secretary of the treasury, hinted of a change in conditions last winter by giving out the advice to "buy bonds." Ten days ago, a leading brokerage house reiterated the counsel. And all last week the leading fashioners and distributors of bonds, who were delegates to the eighteenth annual convention of the Investment Bankers' Association of America at Quebec, timidly referred to the probable comeback of the moribund stock market at some vague future time.

AID FOR EUROPE

If the public which has been on a financial joyride becomes investment minded again, the change will be helpful to foreign interests desirous of arranging loans here, to the domestic construction trade, to American municipalities, and states, and to all who depend on borrowed funds. The tendency of old line bond buyers to turn to stocks has upset the economic equilibrium, and has already begun to hurt business in some directions.

Some groups of stocks have been overexploited, but it is to be hoped that the public will not rush equally blindly to the other extreme. If the heralded growing economic sophistication of the public is a reality, there ought to be sobriety instead of indiscriminate emotionalism, in reassessing the true worth of equity securities. The legitimate arguments for common stocks, priced at a reasonable relationship to assets and earnings, still hold, and good stocks deserve a permanent place in the portfolio of many individual investors. Yet cyclical changes in the economic scene point to the wisdom of altering the present ratios between holdings of stocks and bonds.

UNBALANCED INVESTMENTS

J. R. Edwards, Cincinnati investment dealer, in a message to this column, charges that the investment diet of the American public has become unbalanced.

"Barron's states that the present absorption of investments is at the ratio of 80 per cent stocks and 20 per cent bonds," Mr. Edwards points out, "but even this does not clearly state the actual facts. Very few bonds can now be floated unless some convertible provision is provided, or stock purchase warrants attached. Now, as convertible bonds eventually are apt to be converted into stock, the actual ratio of absorption of investments is more nearly equal to 90 per cent in stocks and 10 per cent in bonds.

"Now with this tremendous absorption of equity stocks or junior securities, is not our investment program totally unbalanced?

"The result of this distortion is that made-to-order 'investors' have turned into 'speculators' and 'gamblers.' Col. Leonard P. Ayres, of Cleveland, aptly says 'former well-established standards of value for securities no longer retain their old significance.' In fact, the less discerning speculators seem to be following a new rule, of 'buying stocks regardless of value or earning power in worth while industries and holding them.' 'Investment for income' is superseded by 'speculation for profit.' Balanced diversified investments are not followed. No distance line is drawn between investments for income and for old age, and speculation or gambling. Is it not the time to heed Mr. Mellon's advice to buy bonds and other investments?

TOO MUCH ADVICE

"History usually repeats itself. Able financiers are giving a great deal of attention to the present era of stock buying. There is a question as to whither the present educational campaign has not already been carried too far. Past experience may show that it has.

"Surely common stocks carry the greatest risk. Can all investors alike afford to buy common stocks with impunity? Is mob action always correct?"

Even after the recent corrective setback in stocks, it is still true that far more bargains are to be found in bonds than in stocks. Premier stocks at concessions, however, are far more attractive from an investment standpoint than they were at the earlier peaks.

An investment banker was asked to comment on the report that his firm, or the holding company in which it was influential, was buying shares of another public utility holding company in the open market. He replied that his firm was not interested in acquiring the stock at an inflated price, but would be willing to swap one inflated public utility for another.

The Stock Exchange ratio between loans and aggressive stock values was another indication that there has been better selling than buying since the late summer.

Bayuk Cigars Earns $2.65 on Common

PHILADELPHIA, Oct. 21.—Bayuk Cigars, Inc., for the three months ended September 30, 1929, reports surplus of $262,155 after all charges and dividends on the preference stock, equal to $2.65 a share on 98,851 outstanding shares of common stock, compared with surplus of $253,011 in the corresponding quarter of last year, equal to $2.56 a share on 98,829 shares then outstanding.

Stock Exchange Topics

Jesse Livermore Denies Rumors About 'Bear' Manipulation.

"THERE is no truth whatever in any such rumors as far as I am concerned, and I know of no such combination having been formed by others," said Jesse L. Livermore in a statement issued today denying rumors current of a renewal of activities on his part at the head of a powerful bear aggregation. He declared it "foolish to think any individual or combination of individuals could artificially bring about a decline in the stock market in a country so large and prosperous as the United States." "What has happened in the last few weeks," he contends, "is the inevitable result of a long period of manipulation of many stock issues to prices many times their actual worth based on earnings and yield returns."

There may be some stocks that are still selling too high on a basis of selling price per share earned, but, on the other hand, there are a number of stocks that are now selling at attractive levels. Many fair to good common stocks are selling to yield 5 per cent to 7 per cent. From the viewpoint of yield, the copper stocks look more attractive than any other group. As an example, Anaconda is selling to yield 6½ per cent, Calumet and Arizona 8.3 per cent, Kennecott 6½ per cent and Magma 7.3 per cent. Texas Gulf Sulphur is selling to yield 6.1 per cent. There are scores of stocks which sell on an attractive basis on the earnings-per-share theory, but net the investors comparatively little in the way of dividends.

THOUGH Steel directors are scheduled to hold their regular meeting for action on the quarterly dividend after the close of business a week from tomorrow, a special meetings of the board has been called for Thursday afternoon of this week. News of the calling of the special meeting was not, however, a very potent market factor. Rather, it had little visible influence on sentiment, for the reason that most people in the Street considered this special gathering of the board had been called to act on the deal involving the possible acquisition of the Columbia Steel Corporation properties on the West Coast. The 90-day option which the Steel Corporation holds on such properties expires, it is understood, on Thursday.

In such times as these the brokers' lot is not an extremely plasant one. Deluged with inquiries from customers for opinions on the market, brokers and their customers' men alike find it rather difficult to explain things to the entire satisfaction of clients who see their stocks going steadily against them. One customers' man, growing weary, perhaps, from having answered the same query on innumerable occasions in the last few weeks, was asked "What is the mattter with the market?" He stated in reply "That as far as he could see, it was a case of all wanting to sell at once, just as they all wanted to buy at the some time a little while back."

THE tape offered the trader little or no satisfaction as a guide to the trend of things marketwise. On the contrary, it might just as well not have been running most of the day, lagging as it was anywhere from 12 minutes shortly after the opening to one hour and 15 minutes along about midafternoon behind the actual pace of trading. Mechanical facilities of the Stock Exchange were simply swamped far beyond their ability to carry the load of the terrific rush to unload. Through the afternoon periodical up-to-the-minute prices appearing on the bond tape, showed the market moving more or less erratically, with quotes for the leaders higher one minute and lower again on the next reading.

The market has been ignoring favorable developments in the past week mainly because of the pessimism which has existed. Call and time money were easy, and there were periods when the supply of credit was remarkably liberal. The influence from this development was felt only for a short period because, on most occasions, moderate rallies attracted sufficient liquidation to start another downward movement. With conditions more settled in the market, easy credits would have been an incentive for pool operations in many issues.

WALL STREET HEARS

That a large banking pool has been formed to support the stock market.

That International Harvester will earn between $6.50 and $7 a share this year.

That the recent curtailment in automotive manufacturing has brought production into good alignment with demand.

That the long rumored Paramount-Warner Brothers merger will be announced shortly.

Harbison-Walker Income Up Sharply

President J. E. Lewis, of Harbison Walker Refractories Company, estimates the company's earnings for the quarter ended September 30 were $1,430,000 dollars, or 99 cents a share on 1,440,000 shares common stock after deducting preferred dividend. This compares with $1,315,000, or 91 cents a share in the second quarter, and $1,228,000, or 82 cents a share, in the third quarter of 1928.

Net profit for nine months ended September 30 was $3,935,000, equal to $2.73 a share on the common, compared with $3,293,000 in the corresponding period of 1928, equal to $2.19 a share on the common.

Universal Pictures Income Decreases

Universal Pictures Company, Inc., reports for quarter ended August 31 net income $73,790 after charges and federal taxes equal after 8 per cent preferred and dividends to $1.28 a share on $2,000,000 of 7 per cent second preferred stock, against $144,194 in the preceding quarter, or $4.82 a share on the second preferred and $635,382 in 1928 quarter or $2.20 a share on 250,000 common shares. Net income for nine months ended August 31, was $119,961 or $5.02 a share on $2,386,100 of 8 per cent first preferred stock against $1,286,516 or $4.13 a share on outstanding common shares in 1928 period.

Schulte Resigns From Three Firms

NEW YORK, Oct. 21.—David A. Schulte and associates have resigned from Union Tobacco, Union Cigar and Webster Eisenlohr companies.

BANK CLEARINGS

Pittsburgh.

Exchanges today	$23,844,643.37
Balances today	17,389,992.08
Exchanges week ago	43,273,962.55
Balances week ago	18,471,369.41
Exchanges year ago	36,600,936.34
Balances year ago	15,618,471.67

New York.

Exchanges	$695,000,000
Balances	216,000,000
Credit balance	132,000,000

United States Treasury.

Receipts October 18	$ 6,669,964.74
Expenditures	27,214,971.67
Balance	263,275,130.80

Chicago Pneumatic Profits Increase

NEW YORK, Oct. 21.—Chicago Pneumatic Tool Company made net profit of $1,057,512, or $2.83 a share, in the first nine months of the year, compared with $585,409, or $6.15 a share on a smaller capitalization in the same 1928 period.

Wrigley Company Earnings Increase

CHICAGO, Oct. 21.—William Wrigley, Jr., Company reports net income after charges and taxes for three months ended September 30, of $3,322,923, equal to $1.68 a share on 1,972,462 shares of capital stock, as compared with $2,968,531, or $1.64 a share on 1,800,000 shares in the corresponding quarter of 1928.

Net for nine months totaled $8,584,912, equal to $4.32 a share on 1,972,462 shares, compared with net of $7,875,693, or $4.37 a share on 1,800,000 shares a year ago.

Improved Net for Beechnut Packing

NEW YORK, Oct. 21.—Beechnut Packing Company reports for nine months to September 30 balance, after estimated federal taxes and class "A" preferred dividends, was $2,128,904, equal to $5.03 a share on 425,000 shares common, against $2,087,134, or $4.79 a share, in the same period in 1928.

Liberty Officials To Attend Meeting

The annual convention of the International Milk and Ice Cream Associations will be held in Toronto, Can., next week.

The Liberty Dairy Products Corporation will be represented at the convention by Paul E. Reinhold, president and general manager; Bruce H. Rodeniser and Glen R. Schnara, vice presidents; Walter Wallace, secretary; Peter P. Carney, director of sales, and the heads of most of the departments of manufacture and service.

Chicago Butter Market.

CHICAGO, Oct. 21.—Butter—Receipts, 11,674 tubs; creamery extras, 44¼c; standards, 42¼c; extra firsts, 42@43c; firsts, 38½@40c; packing stock, 30@31c; specials, 44¾@45¼c.

Eggs—Receipts, 7,063 cases; graded firsts, 44c; extra firsts, 45@46c; current firsts, 39@43c; ordinary firsts, 36@38c; dirties, 28@34c; checks, 26@31c.

Cheese—Twins, new, 22½c; young Americas, 23¾@24c; daisies, 22½c; longhorns, 23¾@24c; brick, 23½@24c.

Live poultry—Turkeys, 20@30c; hens, 17@23c; spring chickens, 19@23c; leghorn hens, 19c; roosters, 20c; ducks, heavy, 19c; small, 16c; spring geese, 20c.

STANDARD OIL SUBSIDIARIES

Name of Company	Bid	Asked
Anglo-American Oil, N. V.	13	14
Do Voting	13¾	15¾
Borne-Scrymser Company	27	30
The Buckeye Pipe Line Co.	67¾	68¼
The Eureka Pipe Line Co.	84	87
Geiana-Signal Oil Co. Com.	6	6¼
Humble Oil	115¾	116¼
Illinois Pipe Line Co	300	300
Indiana Pipe Line Co	34½	35
International Petroleum	26½	27
Imperial Oil, Ltd.	35½	36½
Northern Pipe Line Co	48	54
Ohio Oil Co.	77¾	78½
Penn Mex.	22½	23¼
Solar Refining Co.	34½	37¾
Southern Pipe Line Co.	21½	22
South Penn Oil Co.	46¼	47½
Standard Oil Co. (Ind.)	54¾	55
Standard Oil Co. (Kan.)	31	31½
Standard Oil Co. (Ky.)	43	43½
Standard Oil Co. (Neb.)	46½	48½
Standard Oil Co. (Ohio)	109	111
Swan & Finch Company	45½	48½
Standard Oil Co. (Ohio) Prd.	114	119
Vacuum Oil Co.	117	119

Steel Prices.

NEW YORK, Oct. 21.—Steel prices per 100 pounds, f. o. b. Pittsburgh: Blue annealed sheets, 2.20@2.30. Galvanized sheets, 3.50@3.60. Black sheets, 2.35; steel bars, 1.90@1.95.

For the men and women too busy to invest their surplus funds effectively we have created

THE UNIFORM TRUSTS

Many people, who would be skilful investors if they had the time, simply cannot handle their own funds effectively. If they tried to do so, their active business would suffer.

Financial changes today are swift. Corporate securities are being issued in more and more complex forms. The number of issues being dealt in upon the various exchanges has multiplied enormously. World-wide influences affect the daily fluctuations of prices and rates of income. Coupons must be clipped, dividend checks deposited, records kept for income tax purposes, proxies attended to, prompt and full advantage taken of rights and conversion privileges. Only the expert, and only the one who is unceasingly vigilant, can seize every advantage and avoid errors.

But while care and vigilance *protect* the principal, something more is required if the principal and income are to be *increased*. Wide diversification will permit of investment not only in bonds and preferred stocks, but also in highly selected common stocks. But the individual investor, whether of $5,000 or $50,000, cannot safely diversify.

To make diversification available to such people the UNIFORM TRUSTS have been created.

We accept responsibility for your own particular fund, under a revocable trust. You authorize us to mingle your fund with other similar funds. The large capital thus assembled is spread over a wide range not only of bonds and preferred stocks, but also of selected common stocks. These investments are made and constantly examined by a committee of principal officers of the trust company, and are reviewed frequently by a committee of the directors. Thus are maintained the high standards which have always marked our trust service. The aim is protective, not speculative. Any increase in the aggregate income and value of the total fund is shared proportionately by each person whose funds are mingled.

Forms of application and information as to completing arrangements for the creation of a Trust may be obtained from any office of The National City Bank of New York, the City Bank Farmers Trust Company or through the office of The National City Company in your city.

CITY BANK FARMERS TRUST COMPANY

43 EXCHANGE PLACE, NEW YORK

Money Tightest in Six Years in Canada

By GEORGE H. SNYDER.

QUEBEC, Oct. 21.

THE effects of the Canadian wheat deadlock have touched practically every phase of the dominion's commercial life. Students of the grain market here are confident that the farmers will benefit substantially by their policy of waiting for the price of wheat in other markets to advance to the level at Winnipeg instead of exporting at once and allowing prices to drop. During the past few days prices of wheat here have averaged about five cents a bushel above the United States.

But in the mean time the holding of this year's crop and a part of last year's in elevators has caused the most severe credit stringency that Canada has experienced in six years. It has been estimated that banks have a total of a $300,000,000 tied up in the big grain crop and there is little prospect of this being liquidated for many months.

Speculation Minor Factor

WHILE increased speculation has had some part in credit stringency here, it has probably been less of a factor than in the states. Security loans of Canadian banks have not moved ahead of new listings and the increase in securities outstanding in the hands of the public.

Nevertheless current loans and call loans made by Canadian banks represent a higher percentage of demand and notice deposits than at any other time in recent years. In part this represents the normal demands of expanding business, but the grain deadlock has been the predominant factor.

Mining Stock Drop

MINING companies and mining stocks have felt the tightness in money to a pronounced extent. In spite of the fact that favorable news has been forthcoming from the workings of many companies, stocks have taken precipitate drops. The scarcity of money has caused the dumping of blocks of mining stocks and has closed the door to new financing and promotion activities.

In some instances sizeable ore bodies have been found and it only remains for further development work to prove how big they are. Many of these companies have exhausted their treasuries so far as cash goes and are finding new financing impossible. There may be one favorable result of this, however. The financing of mining ventures will be more selective and the properties not backed by sound engineering and geological advice will not have such easy sailing for the next few months as they have had in the past.

Grain Companies Helped

IT IS an ill wind that blows no good. Prospects for the earnings of grain elevator companies were rather poor on the basis of the reduced crop reports, but the present situation has brightened their outlook. Earnings will not be as good as in the 1928 crop year, but the holding of grain will keep them from going far below.

Elevators in all parts of the dominion are loaded close to capacity. Instead of the grain being moved promptly and leaving the elevators nearly empty by the end of the year, extra storage charges, which may amount to sizeable sums, are being piled up.

CANADA FORD OUTLOOK

NEW YORK, Oct. 21.—Earnings of Ford Motor Company of Canada for 1929 are expected to reach $4 a share on the 1,658,956 shares of Class A and Class B outstanding, says the Toronto Financial Post. The company is currently operating on a profitable basis despite the fact that production is only one-third of capacity.

Although output has been substantially curtailed for the past several months, due to excessive inventories of finished cars and high dealers' stocks, net profits after depreciation are expected to exceed the previous high mark of $6,132,327, established during the fiscal year ended July 31, 1925. Production and earnings during the quarter ended March 30 this year were at record levels, profit after depreciation totaling $1,500,000 for January and February alone.

Ford of Canada received approximately $4,600,000 from public offering of stock last March, which was more than sufficient to offset operating deficit of $3,400,456 incurred during the fiscal year of 1928, when production of new model A cars was not on a profitable basis. Working capital is currently estimated at the record figure of $19,000,000, compared with $5,378,315 on December 31, 1928, and $15,560,291 on December 31, 1927.

It is expected that company will place stock on dividend basis during the first quarter of 1930. No announcement concerning dividend policy has been forthcoming, but it is considered likely that a $2 annual rate will be established.

PREDICTS MORE GAS MERGERS

NEW YORK, Oct. 21.—Formation of inter-connected super-gas systems in the Southwest, linking directly the country's richest source of supply with distant consuming markets, is almost certain to follow the present development of efficient, high-pressure transmission lines which can be built at comparatively low cost. That the program undoubtedly will call for consolidations and mergers on a larger scale than the industry has yet witnessed is the opinion expressed in an analysis appearing in the current investment review published by Hale, Waters & Company.

"Perhaps no major industry has been presented, so suddenly, with a greater opportunity for quick expansion," the review points out. "To the industry's credit let it be said that no time has been lost in capitalizing this opportunity. Within the past 18 months natural gas from great centers of newly developed production in Northern Louisiana and the Texas Panhandle have been made available to such important and distant centers as Kansas City, Memphis, New Orleans, Houston, El Paso and Denver, and to scores of smaller cities and towns along the rights of way followed by the new transmission lines." The review cites total consumption of natural gas this year of 1,750,000,000 cubic feet as proof of the increased demand, but says that the figure will still give practically no effect to the longest new lines of the greatest capacity reaching the biggest markets.

CHICAGO STOCKS

CHICAGO, Oct. 21.—Following is the complete official list of transactions in stocks on the Chicago Stock Exchange today:

Sales.		High.	Low.	1:30.
50	Adams Mfg	36	36	36
1250	Addressogph Inter	33¾	33½	33½
11200	Allied Mot Ind.	43	40½	40½
50	Altorfer Bros.	40	40	40
1500	Am Com Pow A.	31	31	31
2050	American Equitics	30	29	29
150	Am Radio	8	7½	8
1500	Am Service	10	9¾	10
300	Art Metal	34	33	33
50	Associates Inv Ca	63	63	63
3900	Assoc Tel Util.	37½	35¼	36
1350	Auburn Auto	380	340	356
50	Automatic Washer	22½	22½	22½
400	Bastian Blessing.	30¾	30¼	30¼
50	Baxter Laund A.	18	18	18
50	Beatrice Creamery	115	115	115
3000	Bendix Aviation	59	54½	54½
300	Binks Mfg	27	26½	26½
5820	Borg-Warner	53¾	50¼	52
150	Bright Star ElecB	2	2	2
62	†Bruce (E L) Co	72	58½	58½
1150	Butler Bros	28½	28	28
200	Ceco Mfg	46½	45	45
800	Ceco rights	1⅛	1⅛	1⅛
820	Cen&Sowest Uti n	26	24	24
3850	Cen Ill Secur	33⅞	33¼	33¼
5050	Cent Pub Serv A	56½	56½	56½
200	Cent & So West.	134	133⅞	133⅞
10600	Chicago Corp.	36	32	34
21200	Do preferred	48½	48	48
1750	Chicago Invest.	34¼	31	32½
1400	Chicago Inv pref	48½	48	48
400	Chi Yellow Cab.	29	28¾	28¾
31600	Cities Service	66½	60	63
50	Club Aluminum	5	5	5
1300	Commonw Edis.	380	373	373
100	Community Tele.	27¼	27¼	27¼
150	Commty Wat Ser	20⅛	19¾	19¾
100	Construct Mater.	21	21	21
50	Do preferred	39⅞	39⅞	39⅞
300	Consumers	8½	8½	8½
100	Do war	3	3	3
7600	Contin Chi ctfs.	81	77½	78¼
3000	Cord Corp	30	28	28¼
2650	Corp Secur Co.	100	98	98½
100	Curtis Mfg	29	29	29
2400	Edison Co rts	37½	36⅝	36⅝
100	El Research Lab	7	7	7
400	Empire Pub Serv	28¼	28	28
100	Fed Publications.	32	32	32
200	Gen Candy Corp.	6	6	6
200	Gen Theater Eq.	50½	50½	50½
120	Goldblatt Bros	32	31¾	31¾
250	Grt Lakes Aircrft	17½	15½	15½
4500	Grt Lakes Dredge	210	210	210
3400	Grigsby Grunow.	54⅛	42¼	47
100	Hall Print	33	33	33
450	Hart-Carter	22½	22½	22½
200	Inland Util	26⅞	26⅝	26⅞
9600	Insull Util Inv.	96¼	92	93½
300	Do pfd 2d ser.	99¾	99	99
150	Iron Fireman	33	33	33
200	Kalamazoo Stove	42	42	42
550	Katz Drug	64	62	62
600	Kellogg Switch	11¼	[illegible]	11¼
400	Ked-Rad T & L.	25	[illegible]	25
200	Lane Drug pfd.	20½	[illegible]	20½
100	Leath	15	[illegible]	[illegible]
50	Do pfd	39	[illegible]	[illegible]
2250	Libby-McNeil	17⅝	16½	[illegible]
50	*Lincoln Printing	22¾	22¾	22¾
100	Lincoln Ptg pfd.	43⅜	42¾	42¾
400	Lindsay Light	6	6	6
550	Lion Oil Ref.	27¼	26	26
50	Loudon Packing.	53	53	53
50	Lynch Mach	21	21 1	21
700	Manhat Dearborn	51⅞	51	51½
500	Meadows Mfg	5½	5¼	5¼
350	McGraw Elec	38½	38½	38½
650	Middle W Util.	405	380	380
83330	Do new	41½	38½	39¼
2200	Midwest rts	51⅛	46	46
750	Midland United.	28	25	26
2100	Mo-Kan Pipe L.	31¾	29	29
200	Modine	64½	63¼	63¼
50	Muncie Gear B	4⅞	4⅞	4⅞
100	Muskegon M S	23½	23	23
450	Nat Elec Pow A.	38½	37½	37½
400	Nat Rep Inv	60	59¾	59¾
250	Nat Secur Inv	39	37	37½
150	Do ctf	102	102	102
50	Nat Standard	40	40	40
450	Nat Union Radio.	27¼	21	22
1100	Noblitt-Sparks	55	51¾	53½
450	North Am Car	49	48	48
200	No Am G & E	22½	22½	22½
18	No Am L & P	70	69	69
100	No Am W W & E	23	23	23
500	No & So Am Cp.	34½	32	32½
300	N W Bancorp	90	88	88
250	Parker Pen	45	45	45
50	Penn G & E	20	20	20
450	Peoples L & P.	53½	53½	53½
2250	Polymet Mfg	35⅛	35	35
100	Potter Co	32	32	32
41	Public Serv n p.	330	330	330
900	Do rights	40¾	40½	40½
6200	Railroad Shares	12⅛	12	12
1200	Raytheon	52	51½	51½
350	Rollins Hosiery	55½	53	53
50	Ross Gear	41⅞	41⅞	41⅞
100	Ruud Mfg	36½	36	36½
50	Ryan Car	41¼	41¼	41¼
50	Ryerson & Son	41¼	41¼	41¼
300	Sally Frocks	27	26	26
6450	Seaboard Utilities	12	11	11¼
50	Sheffield Steel	72½	72½	72½
300	Standard Dredgng	30	29	29
500	Do preferred	31	31	31
450	Steinite Radio	18	17	17½
100	Studebaker mail	14½	14½	14½
100	Do A	24	24	24
150	Swift & Co	135	135	135
200	Swift Intl	32⅞	32⅞	32⅞
50	Thompson (JR)	40⅞	40⅞	40⅞
300	Time-O-Stat Cont	31½	30	30
100	Tri Util Corp	53	53	53
300	Unit Corp	19⅞	19⅞	19⅞
300	United Dry Docks	13½	13½	13½
250	United Gas	38½	37	37½
1350	U S Gypsum	73½	71¾	71¾
300	U S Radio & Tel	17½	17½	17½
200	Utah Radio	17¾	17½	17½
300	Util Pw & Lt A.	41¾	41	41¾
150	Do n-vot	26	25¼	25¼
1000	Utility & Ind.	39¼	35	35½
3100	Do pfd	40¼	36	38
50	Viking Pump	16½	16½	16½
250	Do pfd	26¼	26	26¼
50	Vortex Mfg A	30½	30½	30½
250	Ward Montgom A	133½	133	133
15	Waukesha Motor.	165	165	165
100	West P L & Tel.	29	29	29
350	Wextark Radio	54	53½	53½
1450	Zenith Radio	35¾	29¾	30
	BONDS.			
3000	City Ry ctfs 5s'27	78¾	78¾	78¾
10000	City Ry 5s '27	79¾	79¼	79¾

Liverpool Grain Market.

LIVERPOOL, Oct. 21.—Wheat was due 1 to 1¼ pence off. Opened 1¼ to 1⅛ off, and at 1:20 p. m. was 1¼ to 1⅜ pence off.

NEW YORK CURB MARKET

NEW YORK, Oct. 21.—(AP.)—The curb market was deluged with selling orders today, and the ticker fell more than an hour behind trading, as prices tumbled to new lows for the movement. Powerful efforts were made to support the market, both at the opening and during the early afternoon, but the selling movement was for the most part overpowering.

Following is the list of transactions on the New York Curb Exchange, giving all stocks and bonds traded (00 omitted in sales column of stock list; 000 omitted in sales column of bond list):

STOCKS.

Sales.		High.	Low.	2:45.
40	Adams Express	49½	47	47
1	Aero Industries	15⅝	15⅝	15⅝
1	Do war	3	3	3
2	Aero Sup B	15	14¼	14¼
2	Aero Underwrit	31⅝	31⅛	31⅛
2	Agfa Ansco	27¼	27¼	27¼
1	Alex Industries.	5	5	5
4	Alleghany Gas.	12	11¾	11¾
29	Allied Mills	22	21⅜	21⅜
40	Allied Pow&Lt.	69⅝	65½	67¼
2	Do 1st pfd	79	79	79
4	Allison Drug B.	1	1	1
2	Alum Co Am	370½	365	370
5	Alum Goods	26⅛	25¼	25½
2	Alum Ltd	185½	185	185
3	Am Arch	36⅛	36⅛	36⅛
1	Am Beverage	9	9	9
1	Am Brit & Cont	14⅜	14⅜	14⅜
4	Am Br Bov B.	15⅛	14⅝	14⅝
2	Am Chain	44	42⅝	42⅝
4	Am Cit P&Lt A	51	45	45
20	Do B	36⅜	30¼	30¼
255	Am Com Pw A	31¼	31	31
29	Do B	49⅞	46⅛	49⅞
8	Do war	9¼	9¼	9¼
119	Am Cyan B	42⅜	40¼	40¼
117	Do rights	6	5¼	5¼
2	Am Dept Strs.	8⅛	8⅛	8⅛
5	Am Equities	30	29	29
19	Am&Fgn Po w.	114	106¼	107
80	Am Gas & El.	155	143½	144½
85	Am Invest B	23⅞	21⅛	22⅜
4	Do war	13½	13⅜	13½
5	Am Lt & Trac	304	296½	300
12	Am Maracaibo	3⅛	3	3
5	Am Nat Gas	12½	12½	12½
1	Am Pneumatic	7½	7½	7½
84	Am R M rts	4⅛	3⅞	3⅞
1	Am Salamandra	82½	82½	82½
4	Am & Scott Inv	30⅜	30¼	30¼
2	Am St Pub A	28¼	28⅛	28¼
7590	Am Super	40	37⅞	38¼
7	Do 1st pref	99	98⅝	99
4	Do pref	93⅜	92	92
6	Am Yvette	32⅜	30½	30½
8	Anchor P F new	17	16¼	16¼
4	Apex Elec	25½	24	24
5	Arcturus Radio.	33¼	33	33
4	Argo Oil	1⅜	1¼	1¼
10	Arizona Globe	3-16	⅛	3-16
1	Arizona Power	35	35	35
316	Ark Nat Gas	18⅞	16¼	17⅝
335	Do A	18⅝	14	14
2	Do pref	8⅝	8⅜	8⅝
50	Armstrong Cork	73¼	73¼	73¼
4	Asso D & P	4⅞	4⅛	4⅛
178	Asso El Ind Ltd	7⅛	6½	6⅜
250	Asso G & E	64⅝	61⅜	61⅜
80	Do deb rts	23⅞	23	23
43	Do rts	1½	1⅜	1½
2	Asso Rayon	8⅛	8⅛	8⅛
15	Asso Rayon pf.	54¾	52	54⅝
2	Atl Fruit & Sug	½	½	½
2	Atlas Plywood	66	65	65
1	Autom Vot Mch	10	10	10
5	Do cvt	19¼	19	19
80	Avia Cp Am	36	31½	32⅞
23	Avia Credit	15¼	15	15
3	Bahia Corp	4⅜	4	4⅜
2	Bancomet new	50¼	50¼	50¼
4	B Tel Can rts.	7½	7½	7½
2	Bickford Inc	21	21	21
5	Blaw Knox	52	50	50
2	Bliss Co	33½	33½	33½
85	Blue Ridge	13⅝	12⅝	12⅝
84	Do cvt pfd	38⅛	37	37½
1	Blumenthal	76	76	76
2	Bohack Co	76½	76½	76½
*50	Borne Scrymser	27½	27½	27½
12	Brazil Tr & Lt.	64¼	62½	64¼
3	Brdgept Mach	4¼	4¼	4¼
2	Brill B	8⅛	8⅛	8⅛
1	Brillo Mfg	18½	18½	18½
1	Brit Am Tob B	29⅝	29⅝	29⅝
13	Brit Celanese	5⅝	5⅝	5⅝
4	Buckeye Pipe L	68	68	68
1	B Niag & E P p	24½	24½	24½
21	Bulova aWtch	36½	35½	35½
1	Do pfd	41	41	41
1	Bunk Hill & Sull	124½	124½	124½
2	Burco Inc	15	14	14
2	Do pfd	45	45	45
45	Burma Ltd	4⅜	4¼	4¼
16	Butler Bros	28	28	28
16	Buzza Clark	7¼	6⅞	6⅞
4	Cable & Wire A	3⅜	3⅜	3⅜
2	Do B	2⅜	2	2⅝
4	Do pfd	4⅛	4⅛	4⅛
14	CAM Co vtc	⅞	¾	¾
12	Do pfd	5¼	5	5¼
78	Can Marc Wire	6⅝	6	6⅛
4	Carib Synd	2¼	2¼	2¼
2	Carnation Milk	41	41	41
1	Carnegie Metals	14½	14½	14½
11	Caterpill Trac	75	73	75
8	Celanese Co Am	86	86	86
42	Cent Atl States	13⅞	12½	13
32	Cent P Svc A	56½	56½	56½
1	Cent & Sw Ut n	24½	24½	24½
15	Cen States Elec	54	46⅛	47
4	Do pfd ex-war	80	79¼	80
8	Centrifugal Pipe	7	6⅜	7
8	Chain Store Dev	14⅛	14	14
1	Charis Corp	27	27	27
41	Chesa & Ohio	67	66	66
1	Chesebro Mfg	175	175	175
15	Chi & N W rts.	2¼	2	2
*20	Childs pfd	105⅛	105⅛	105⅛
5850	Cities Service	66	59⅛	59⅛
810	Do rts	2⅛	1½	1⅜
1	City M & Tool	27⅜	27⅜	27⅜
1	Clark Lighter	7½	7½	7½
4	Cleve El Illum	85	84⅞	84⅞
8	Cleve Tractor	29	28⅛	28⅝
1	Club Alum Ut	5⅜	5⅜	5⅜
1	Cohn Hall & M.	67	67	67
21	Colgate Palm	85½	82⅛	82¼
1	Colombian Synd	⅝	⅝	⅝
12	Colon Oil	9⅛	9	9
1	Comwealth Edis	378	378	378
14	Comwealth Po pf	101½	101	101
278	Comwlth&So w	7⅛	6⅛	6⅜
1	Comstock new	⅝	⅝	⅝
41	Cons Aircraft	25	25	25
31	Cons Cop Min	9	8⅞	9
1	Cons Dairy Pr n	30	30	30
35	Cons G&E Balt.	120	112⅝	115
25	Cons Gas Ut A	31¼	29⅛	29⅛
42	Cons Instrument	10	9⅝	9⅝
12	Cons Laundry	15	15	15
2	Cons Nev Utah	⅛	⅛	⅛
2	Cons Ret Stores	20	20	20
11	Con Diamond	33⅜	32⅝	32⅝
18	Con Oil Me vtc	21½	20½	20½
1	Cooper Bessem.	46⅛	46⅛	46⅛
12	Do pfd	47	47	47
15	Cope Prod A	9	8¼	9
41	Copper Range	28⅝	25½	25½
15	Cord Corp	35½	35	35
25	Corr & Reyn	108	105	105
72	Do pfd	133	128¼	129¼
1	Cosden Oil pf	80¼	80¼	80¼
21	Cream of Wh n	34	30½	34
89	Creole Pet	8⅝	8⅛	8½
4	Cresson Gold	½	½	½
73	Crock & Wheel	63⅛	58⅛	58⅛
1	Curtiss Flying	13⅞	13⅞	13⅞
32	Curtis Wri war	4⅜	4⅜	4⅜
25	Cusi Mex	3	3	3
36	Darby Pet	11	10⅛	10⅞
4	Dayton A'plane	12⅛	11	11
1	Deere & Co	584	575¼	575¼
81	De For Radio	14	12⅝	12⅞
2	De Havil old	7½	7½	7½
1	Derby Oil	6⅞	6⅞	6⅞
25	Det Aircraft	9⅞	9⅛	9⅛
22	Dixie Gas Util.	24⅜	21⅝	21⅝
12	Doeh Die Cast.	34⅜	32½	32½
11	Doug Aircraft	23⅜	23⅜	23⅜
*20	Driv Harris	600	600	600
43	Dubil Condense	14	13½	13½
11	Duke Power	205	201	201
41	Durant Mot	7	6⅜	6⅜
128	Earl Radio	4⅞	4⅛	4⅜
21	East G & Fuel.	40⅝	37⅛	37⅛
18	East St Pow B	51	50½	50½
1	East Util A	25	25	25
43	Eisler Elec	25¼	24	24⅞
2245	El Bd & Share	128⅜	118	124
1	Do pfd	104	104	104
182	Elec Invest	200	180⅝	190
31	Elec Invest pfd.	102⅞	102⅜	102½
81	Elec P Assn	58	52	53
228	Do A	50½	44⅞	45
14	Elec P-L opt wr	36	33	35½
48	Elec Share	33½	27	28
12	Do pfd	108	-05	105
16	Empire Pow	56	55⅛	55½
15	Eng Gold M	1⅞	1½	1⅞
11	Evans W L	15	14⅞	15
12	Emp P Serv A	28¼	28	28
1	Fabrics F	6⅛	6⅛	6⅛
1	Fageol Mot	3⅜	3⅜	3⅜
1	Fairchild Av	6	6	6
*20	Faj Sugar	80⅜	80⅜	80⅜
18	Falcon Lead M.	¼	¼	¼
14	Fed Screw	58⅝	57⅝	57⅝
5	Fiat Corp	21⅛	20⅞	21
2	Do deb rts	4⅞	4⅝	4⅝
22	Financial Inv	28¼	27⅜	28
1	Firestone T&R.	245	244	244
*50	Do pfd	110	110	110
34	Fokker Air	28⅝	25⅛	26½
2	Foltis Fischer	15	15	15
2	Ford M Can A.	38¼	37⅛	37⅛
1	Do France	9¼	9¼	9¼
223	Ford M Ltd	15¼	14½	14⅞
15	Foremost D	17⅞	16½	16½
22	Do pfd	21	19½	19½
4	Forhan A	34	33⅜	34
25	Foundation F	7⅜	7¼	7¼
41	Fourth Natl Inv	48⅜	48	48¼
124	Fox Theat A	25	23⅛	23¼
2	Garlock Pack	28⅛	28⅛	28⅛
12	Gen Am Inv Co	21⅜	21	21¼
90	Gen Bak new	6⅛	5⅞	6
4	Do pfd	66⅜	66	66
84	Gen E Eng rct	11⅜	11	11
13	Gen Empire	32½	32½	32½
5	Gen Firproofing	37⅝	37	37
27	Gen G & El new	19⅞	19	19¼
1	Gen L Mach	21	21	21
15	Gen Print Ink	60	60	60
76	Gen Real & Util	24	19⅝	22
2	Do pfd	104⅛	104⅛	104⅛
95	Gen Theat	51¼	46¼	47
15	Gen Water A	30	30	30
2	Gilbert Co pfd	40	40	40
4	Glen Ald Coal	129¼	129	129
31	Globe Underwrit	21⅜	21½	21½
85	Gold Coin	5-16	¼	¼
83	Gold Seal Elec	10⅝	9¼	9⅝
78	Golden Cent Mn	8⅝	7⅛	8
1	Goldberg Stores	14⅞	14⅞	14⅞
74	Goldfield Cons	⅞	⅝	⅝
224	Goldman Sachs.	95	90⅜	92⅝
4	Gorham Kntbac	4⅛	4⅛	4⅛
1	Grand Rap Var.	14	14	14
25	Graymur	58⅛	55¼	55¼
*80	Gt At & P new	310	305	305
4	Greenfield T&D.	18	17⅜	18
56	Grigs Gruno rts	2½	2	2
20	Grt Lakes p pfd	84⅝	84	84
12	Grocery St Prod	16	16	16
8	Guardian Invs.	9¼	9¼	9¼
71	Gulf O Corp Pa	186	179⅝	180¼
24	Hall Print	33⅜	31	31⅞
2	Hambele Cor ctf	65¼	65¼	65¼
4	Hap Candy Inc.	1⅞	1⅜	1⅞
79	Haygart Corp	61¼	58⅝	59
8	Hazeltine	43	41½	41½
4	Helena Rbuinst	10½	10½	10½
2	Hercules Motor	32¼	32	32
88	Hir Wak G&W	13⅛	11⅝	12½
2	Holl Gold Min	5½	5½	5½
5	Homaokla Oil	4	4	4
1	Hormel Co	52	52	52
19	Houst Gulf Gas.	16⅝	15⅞	15⅞
68	Hud Bay M&S	16	16	16
24	Humble O & R.	116⅝	115¼	115⅛
8	Huyler S Del	17½	17½	17½
38	Hydro Elec	59⅞	55	56
4	Hygrade Food	24⅞	22½	22½
3	Imp Chem	7⅛	7⅛	7⅛
58	Imp Oil Can nw	36	33⅝	34⅛
9	Indiana P L	34⅜	34½	34½
8	Insull Util	94⅞	91	91
*50	Do 2d pfd	99	99	99
6	Ins Co Nor Am.	83	82	82
6	Insur Secur	26	25½	25½
18	Insur Shares	21½	20	20
29	Intercoast Trad.	28⅜	28½	28⅜
39	Intercon Pet	1¼	1¼	1¼
68	Internat Pet	27½	26¼	26¼
1	Inter Saf Raz B	24	24	24
31	Inter Superpow.	67	59⅛	60⅛
29	Inter Util B	12⅞	11	12½
58	Inter Equities	20	19⅜	19⅜
8	Interst Hosiery.	18⅞	18	18
46	Indian Ter Oil.	43⅜	35⅛	36½
1	Int Cigar	140	140	140
18	†Int Eqy con pf	48⅜	47½	47½
4	Iron Cap Cop	3	3	3
3	Irving Air Chut	22	19	22
78	Ital Superpow	20⅛	19	19
3	Do deb rts	15⅛	12½	12½
4	Johnson Motor.	42¼	42	42
9	Kirby Pet	2⅜	2⅜	2⅜
1	Kleinerts Co	29¾	29¾	29¾
6	Kolster Brandes	2⅞	2½	2⅞
2	Lake Superior	18	18	18
1	Lane Bryant	71⅛	71⅛	71⅛
1	Lazarus Co	30	30	30
14	Leonard Oil	3⅛	3	3
1	Lerner Stores	58⅜	58⅜	58⅜
11	Libby McN & L	17¼	17	17
18	Lily Tulip Cup	24	23½	23½
1	Loew's deb	24	24	24
5	L Star Gas new	52	48	50
8	Long Isl Light.	65⅛	65	65
31	Louisiana L&E.	7	5⅞	7
8	MacMarr Stores	38	38	38
1	Magdalena Syn.	½	½	½
4	Mangel Stores	30⅜	30	30⅜
12	Marc Int Mar	11	11	11
4	Marc Wirls Eng	13	13	13
1	Margay Oil	19	19	19
2	Marion Stm Sh.	23½	23½	23½
44	Mavis Bottling	3	2⅞	3
4	Mayflower Asso	91⅛	88	88
98	Lehman Corp	104⅝	102¼	102¼
2	London Tin	9⅛	9⅛	9⅛
132	Marine Midland.	65⅜	61	61
78	Memph N Gas	19¼	17½	19
2	Mer Ch & Scott.	26½	26½	26½
1	Do pref	91	91	91
8	Mesabi Iron	2⅝	2⅝	2⅝
4	Metal & Min	15⅜	15½	15½
1	Met Text p pfd.	42	42	42
8	Metro Ch St	72	71	71
248	Mid West Util n	41	37⅞	39
19	Midwest rts	50¼	43	43
5	Midwest pfd rts	16	16	16
19	Midwest pfd nw	135⅝	132	132
1	Midld Stl	98	98	98
1	Mining Co Can.	3⅝	3⅝	3⅝
41	Mo Kansas P L	30⅞	28⅜	29⅜
4	Moh Mining	61⅞	61	61⅞
1	Mont Lt & Heat	160	156	160
1	Moody's Inv pfd	48½	48½	48½
2	Mtge Bank Col.	34⅛	34½	34½
8	Mount Gulf Oil.	8⅜	8⅜	8⅜
22	Mount Prod	10⅛	9⅜	9⅜
14	Munic Serv	17⅝	17	17
18	Natl Amer Co	16½	15⅝	15⅝
19	Natl Aviat	26	25	25⅛
2	Natl Container	25	25	25
3	Do pfd	26	26	26
8	Nat Fam Stores	25⅛	23⅝	23⅝
23	Natl Fuel & G.	33	32⅝	32⅝
78	Nat Invest new	37⅝	30	33
28	Nat Pub Serv A	32⅛	30	30
1	Do B	49⅞	49⅞	49⅞
1	Nat Rub Mach	26⅛	26⅛	26¼
4	National Screen.	20	19	19
6	Nat Sug Ref NJ	39¼	39	39
1	Nat Trad Journl	11	11	11
9	Nat Trans	20⅝	20⅛	20⅛
4	Nat Union Radio	22	21	21
1	Nebel Oscar	14	14	14
1	Nehi Corp	23	23	23
2	Nevada Cal Elec	78⅛	78	78
1	New Bradford	2⅞	2⅞	2⅞
3	N Jersy Zinc nw	78⅛	73	78
3	N Mx & Ariz Ld	4⅛	4⅛	4⅛
12	Newmont Minng	205⅜	201⅛	201⅛
10	Newport Co	44	37⅛	37⅛
4	N York AuctnA	15⅞	14⅝	14⅝
26	New oYrk Inves	41¼	40⅛	40⅛
1	N Y Mdse	32	32	32
4	N Y Tel 6½% pf	113⅞	113⅝	113⅞
520	Niagara Hud P	19⅝	17	18⅛
39	Do A war	6½	6⅛	6½
8	Do B war	15	14⅜	15
5	Niagara Shares.	53⅝	51⅞	51⅞
6	Niles Bem Pnd	45	42¾	42⅛
45	Noranda Mines.	45	43	44⅛
2	Northam War pf	38	38	38
46	No Am Aviation	8⅝	8	8⅝
18	Nor Am Util S.	14½	14	14
1	Nor Cen Texas.	11⅛	11⅛	11⅛
2	N E Power	54⅜	54⅜	54⅜
6	N S Power A	223⅜	211	211
2	N W Eng	26½	26	26
175	Ohio Copper	1⅛	1	1
12	Ohio Oil	78	76⅜	76⅜
3	Outboard A	16	14	14
1	Do B	9	9	9
1	Ohio Bell Tel pf	112	112	112
1	Pac P Serv	29	29	29
19	Pac West Oil	20⅜	18⅜	18⅜
5	Pandem Oil	⅝	⅝	⅝
2	Pantepec O Ven	4⅜	4¼	4⅜
6	Paramnt Cab	19⅜	19	19
14	Parmelee T	20⅞	19	19¼
2	Patterson S	33⅛	33	33
8	Penney	110⅜	102⅛	102⅛
1	Do A pfd	95	95	95
4	Penn Mef Fuel.	25⅝	25⅛	25⅛
*20	P-O Ed pr pfd	105⅛	105⅛	105⅛
*60	Do 6s pfd	97	95½	97
221	Pennroad C	20⅛	19⅝	19⅞
12	Do rts	1⅞	1⅜	1⅜
4	Penn W&P	101⅜	101	101
19	Peoples L&P A.	53½	53½	53½
*10	Pepperell Mfg	102	102	102
5	Perryman E	14⅛	14	14
6	Phil Morris	11-16	11-16	11-16
1	Philippe L B	23	23	23
1	Pierce Gov	21	21	21
1	Pilot Radio	19	19	19
131	Petroleum C	26	25½	25½
4	Parke Davis	51½	50⅛	50⅛
*50	Piedmont & NR	75½	75½	75½
17	Pitney Bow new	22	20⅝	20⅞
6	Pitts L E Ry.	137½	136⅛	136⅛
16	Polymet Mfg	35½	33⅛	33⅛
3	Powdrell & Alex	105	100⅛	104
24	Prince & Whit	10⅞	10⅝	10⅝
17	Do pfd	36⅛	36	36
32	Prudential Inv	31	28⅝	29⅞
*60	Puget Sd Pw pf	98	98	98
1	Pyrene	8⅜	8⅜	8⅜
1	Radio Products.	28	28	28
2	Ry & Lgt Sec.	100	100	100
6	Rainbw L Pd A	30½	28⅝	29½
11	Do B	15⅞	15	15
10	Do rts	3-16	3-16	3-16
2	Reiter Foster	3⅜	3⅜	3⅜
6	Reliable Stores	24⅜	23½	23½
13	Reliance Mange	44⅝	38⅜	40
1	Repetti Candy	1	1	1
11	Reynolds Bros.	13⅞	12¼	12¼
1	Rey Metals A	39⅛	39⅛	39⅛
2	Do B	68⅛	68⅛	68⅛
1	Richman Bros n	136	136	136
1	Rike & Kum Co	39½	39½	39½
15	Roan Ant Cop	39⅜	39	39
7	Rock L&P tr ctf	31½	30¼	30¼
5	Rolls Royce Ltd	11⅜	11⅜	11⅜
3	Root Ref	24⅛	24	24
1	Do pfd	24⅜	24⅜	24⅜
117	St Regis Pap n	30½	27⅛	27⅛
2	Do preferred	101	100⅜	101
2	Salt Creek Cons	2½	2½	2½
12	Salt Creek Prod	12⅞	12⅛	12⅛
2	Schiff & Co	46	46	46
2	Schulte R Est	16½	16	16
5	Schulte United	6	6	6
2	Do preferred	50	50	50
1	Seeman Bros	60	60	60
8	Segal Lock	10⅝	10½	10½
24	Selected Indust.	20⅛	19⅛	19⅛
1	Do pr pfd	66	66	66
2	Do 2d pd	97	96¼	96¼
2	Selfridge Pr Str	3⅛	3⅛	3⅛
7	Sentry Saf Cont	9⅝	9	9
3	Seton Leather	19½	19½	19½
1	Sharp & Dohme	26⅞	26⅞	26⅞
11	Shattuck Denn.	13⅜	12⅞	12⅞
2	Sheaffer Pen	64⅞	64⅜	64⅜
17	Shenandoah	23⅛	21⅞	21⅞
18	Do preferred	45⅜	43½	43½
3	Sierra Pac Elec.	56½	56	56¼
5	Do rights	2½	2⅜	2⅜
2	Sil Gel Cor vtc.	32	32	32
*40	Singer Mfg	490	480	490
2	Sisto Financial.	53	53	53
2	Skinner Organ	39⅞	37¼	37¼
*50	Smith A O	222	215	215
11	Sonora Prod	2⅜	2⅜	2⅜
8	S E P&L pt pf	85⅞	85⅞	85⅞
1	S Cal Ed B pfd.	25	25	25
1	So Cities pfd	85½	84	84
11	So Colo Pow A.	28	28	28
26	South Corp	16⅜	16⅜	16⅜
2	South Penn Oil	47	47	47
6	South Royalty	15⅜	14⅜	15⅜
3	S'west Dairies	21⅞	21⅛	21⅞
8	S'west Gas Util	14	13⅛	13⅛
6	Span & G Corp.	1⅞	1⅝	1⅝
1	Stand Dredging	19⅜	19⅜	19⅜
8	Stand Motors	2½	2½	2½
226	Stand Oil Ind	55⅛	54⅛	54⅛
15	Stand Oil Kan	31¼	30⅛	30⅛
13	Stand Oil Ky	44	42⅝	42⅝
1	Stan Oil of Ohio	110	110	110
6	Stand Pow & Lt	151¼	145½	145½
2	Starrett Corp	36⅞	36⅞	36⅞
18	Do pfd	51	51	51
1	Stein Co	28⅛	28¼	28⅛
3	Stein Cosmetics	19	18½	19
1	Sterchi Bros	28	28	28
1	Strauss R Store	17	17	17
1	Strom Carlson	31½	31½	31½
3	Stutz M Car Am	8	7⅝	7⅝
*50	Superheater	235	229	229
*50	Swan & Finch	10	10	10
1	Swift Int	32⅝	32⅝	32⅝
3	Syracuse WMB.	16	16	16
4	Tampa El	83⅛	80	80
3	Taylor Mill	30⅛	30	30
8	Texon O & L	14½	14⅜	14⅜
6	Thermoid Co	93½	93½	93½
1	Do pref	93½	93½	93½
6	Third Nat Inv	49⅛	48⅝	49
17	Thompson P A	37½	35	35
15	Thompson Star.	15	15	15
13	Do pref	40½	40½	40½
26	Tishman Realty.	61	60⅝	60⅝
1	Tob & Allied Stk	47	47	47
265	Transamer Cp n	64	62⅝	63
13	Transcon A T	14⅝	14⅛	14⅛
10	Trans L D P	9⅜	9½	9½
16	TriCont Al ctfs.	85⅝	83	83
75	TriCont Corp	36½	32¼	32¼
3	Do pref	104	103⅝	103⅝
1	Tri Util	53	53	53
*80	Tubize ASB ctf.	288½	280	280
5	Tung Sol Lp pf.	29⅝	28⅞	29
15	Union Am Inv	59⅞	59⅞	59⅞
2	Union N G Can.	38	38	38
4	Union Tobacco	2⅜	2¼	2⅜
13	Unit Car Fast	21	19⅛	19⅛
4	Unit Ch ptc pfd	38⅛	38⅛	38⅛
55	Unit Corp war	29⅝	25½	26
11	Unit Dry Dock.	11⅞	11⅛	11⅛
2	Unit Elec Serv	16½	16½	16½
361	United Gas	38½	34	36
312	Unit Gas Im rts	2⅛	2⅛	2⅛
276	Unit Lt&Pow A	43⅞	36½	38½
16	Do conv pfd	109⅝	105⅛	105⅛
3	Do B new	110	110	110
12	Unit Molasses	27⅞	27⅞	27⅞
1	Unit P R Sug pf	43¼	43¼	43¼
2	Unit Reprod B	4⅛	4	4
1	Unit Shoe Mach	70	70	70
5	U S & I S 2d pfd	86	85⅛	85⅛
3	U S Dairy Pr B	24½	24	24⅜
3	U S Finish	33	32	33
15	U S Foil B	55⅝	52¾	52¾
8	U S Gypsum	75⅛	72½	75⅛
23	U S Lines pfd	17⅛	17½	17½
1	U S Radiator	44	44	44
1	U S Shares Fin	15⅛	15⅛	15⅛
1	United Stores	9	9	9
4	Do A	17⅞	15⅛	15⅛
2	Do pfd	46	44	44
6	Unit Verde Ext	14½	14	14¼
6	Unit Wall Pap.	20	19	19
3	Unity Gold Min	[illegible]	[illegible]	[illegible]
*50	Univer Insur	74⅛	74⅛	74⅛
2	Utah Apex Min	4⅜	4½	4½
32	Util Equities	25⅞	25	25
96	Util P & Lt	25⅝	23⅛	23⅛
15	Do B ctf	69⅞	68⅛	68⅛
32	Util & Indust	39	35½	35⅛
22	Vacuum Oil	119⅞	117⅝	119⅜
7	Van Camp Pkg	19	18⅜	18⅜
4	Do pfd	19½	18⅛	18⅛
1	Veeder Root	46	46	46
1	Venez ePtrol	3⅛	3⅛	3⅛
7	Vick Fanance	12½	12¼	12¼
1	Vogt Mfg	29	29	29
1	Wait & Bond B	2¼	2¼	2¼
4	Walgreen Co	94⅜	90¼	90¼
3	Do war	6½	65	65
7	Walker Mines	5⅞	5¾	5⅞
2	Watson JW Co.	2¼	2¼	2¼
1	Wayne Pump	14½	14½	14½
1	West Air Exp	37⅞	37⅞	37⅞
2	W Aut Sup A	61	60	60
1	Widlar Food	27½	27½	27½
1	Williams R C	21	21	21
1	Wil-Lok Cafe	10⅝	10⅝	10⅝
6	Winter Benjam	11	11	11
3	Yukon Gold	9-16	9-16	9-16
128	Zonite Prod	⅛	⅛	⅛
31	Do x-rts	30	29½	29½

DOMESTIC BONDS.

Sales.		High.	Low.	2:45.
105	Alabama P 5s '56	102	102	102
1	Alum Corp 5s '52	101¼	101¼	101¼
26	Am Comy Pow 6s'49	121⅝	120¼	120¼
2	Am G & E 5s '28	85⅝	85½	85½
5	Am P & L 6s 2016	106	105½	105½
5	Am Rad 4½s '47	93⅛	93⅛	93⅛
35	Am Roll M 5s '48	102⅛	102⅛	102½
1	Am Seat 6s '36	78	78	78
5	Appalach Pw 5s '56	97⅝	97⅝	97⅝
76	Assoc T Util 5½s'44	120½	119	120
13	Bell T Can 5s A '55	101	100⅜	101
3	Do 5s B '55	101	101	101
5	Bug Gen El 5s A'56	100½	100½	100½
2	Capital Adm 5s '53	112	112	112
5	Carolina P&L 5s '56	99	99	99
8	Cent St El 5s '48	81⅜	81⅜	81⅜
52	Cent St El 5½s '54	94⅛	93⅛	93⅛
3	Cent St P&L 5½s'53	92	92	92
20	Childs Co 5s '43	84	83	83
45	Chi N W Ry 4¾s'49	106⅛	105⅜	105⅜
1	Cig St Inc 5½s '49	82	82	82
11	Cities Ser 5s '66	86⅛	86⅛	86⅛
3	Cities Ser G 5½s'42	86⅛	86½	86½

STEEL PROFITS DUE TO DROP

NEW YORK, Oct. 21.—Lower profits for steel companies are looked for in 1930 by the business conditions service of the Alexander Hamilton Institute, not only because of a curtailment of demand, but because of a consequent reduction of prices.

The automobile industry has been largely responsible this year for the conspicuous increase in the dema d for steel, although practically all other industries have increased their purchases. It is fairly certain that the automobile industry cannot maintain the 1929 pace next year and the other steel consuming industries are not likely to increase their purchases sufficiently to offset the prospective reduction in motor car steel consumption.

At the same time it is probable that the railroads are making purchases this year. Railroad buying, however, will taper off at the end of the year. But it is quite possible that the carryover of unfilled orders into 1930 will be heavier than at the beginning of 1929. This promises to modify to some extent the prospective recession in steel output next year.

Since the end of the war the steel industry has experienced a well defined three-year cycle. A curtailment of production occurred in 1921, in 1924 and in 1927. This trend lends additional support to the prospect of curtailment in 1930.

Public Service Co. Earnings Increase

CHICAGO, Oct. 21.—Public Service Company of Northern Illinois reports for the quarter ended September 30, net income of $1,139,846 after charges for taxes, interest and providing for retirements, compared with net income of $1,020,241 in the same 1928 period. Revenues were $7,677,675 against $6,828,853.

For 12 months ended September 30, 1929, net income was $6,578,668, against net of $5,913,045 in the preceding 12 months. Operating revenues were $32,230,459, against $28,576,121.

Gulf Mobile Asks To Issue Bonds

WASHINGTON, Oct. 21.—Gulf Mobile & Northern Railroad applied to Interstate Commerce Commission for authority to issue $3,500,000 of 5 per cent gold bonds series "C" dated October 1, 1926, and maturing October 1, 1950. They will be held in carrier's treasury pending further order of commission.

Increase Noted in Crude Refining

WASHINGTON, Oct. 21. — Crude petroleum refined at plants on the Atlantic seaboard has gained at the rate of 20,000,000 barrels a year since 1926, reaching a total of 170,506,000 barrels in 1928. In 1926 the Atlantic seaboard refining totaled 130,643,000 barrels.

Foreign crudes comprised 40 per cent of the 1928 output, as compared with 28 per cent in 1927 and 22 per cent in 1926.

PETROLEUM PRICES

Pennsylvania (N. Y. Transit Lines)	$3.05
Bradford (National Transit Lines)	3.05
Pennsylvania (National Transit Lines)	3.05
Pennsylvania (S. W. Pa. Pipe Lines)	3.00
Pennsylvania (Eureka Pipe Lines)	2.90
Pennsylvania (Buckeye Pipe Lines)	2.70
Corning (Buckeye Pipe Lines)	1.90
Somerset (Cumberland Pipe Lines)	1.80
Ragland grade oil	.95
Western Kentucky	1.68
Lima	1.80
Indiana	1.57
Princeton	1.75
Wooster	1.90
Plymouth	1.28
Illinois	1.75
Waterloo	1.35
Saginaw (Mich.) Berea sand oil	1.75
Saginaw (Mich.) Saginaw sand, 47 degrees gravity	1.83
Petrolia (Canada)	2.20

Road Forced Into Receivership by Flood

AUGUSTA, Ga., Oct. 21.—The Georgia and Florida Railroad has been forced into an operating receivership as result of revenues lost and damage to property by the recent flood, the railroad's attorneys announced.

An order placing the company into an equitable operating receivership was signed by Judge William H. Barrett, of the Southern District United States Court, the attorneys said.

The order appointed William V. Griffin, New York banker, and H. W. Purvis, president of the railroad, as operating receivers.

Attorneys for the railroad estimated that a $100,000 loss of revenue was suffered from interruption of service during the recent floods, and in addition destruction of trestles and bridges amounted to $150,000. It was stated that there was no judgment outstanding against the road and no crisis impending except that wrought by the floods.

Donner Steel Co. Earnings Larger

The Donner Steel Company reports for quarter ended September 30 net profit of $472,656 after interest, depreciation, taxes, etc., against $404,400 in the September 1928 quarter.

Nine months net profit totaled $1,751,601 as against $795,619 in the similar 1928 period.

Death Notices 1

BARNES—On Sunday morning, October 20, 1929, at 8:20 o'clock, CURTIS HUSSEY, husband of Elmina Sander Barnes and son of the late Elmore A. and Abby Fisher Barnes. Remains at the home of the T. B. Moreland Company, North Highland avenue at Rippey street, where services will be held Tuesday afternoon at 2 o'clock.

BARRETT—On Monday, October 21, 1929, at 6 a. m., at Beaver Valley General Hospital, Mrs. SOPHIA E. BARRETT, of East Fairfield, O., aged 90 years. Funeral on Wednesday, October 23, at 2 p. m., from the home of her son, J. B. Barrett, 417 Thirty-first street, College Hill, Pa. Interment in Beaver Falls Cemetery.

BOLSTER—On Sunday, October 20, 1929, at 3:30 a. m., MINNIE MALL BOLSTER, wife of Peter H. Bolster. Funeral from her late residence, 137 Washington street, Etna, on Wednesday afternoon at 2:30 o'clock. Friends and members of Etna Council No. 198, Sons and Daughters of Liberty, are invited.

BOOTH—At Sewickley, Pa., on Sunday, October 20, 1929, JOHN BROOMALL BOOTH II, infant son of William and Isabel Grimes Booth. Funeral services at the residence of his parents, 329 Grant street, Sewickley, on Monday, October 21, at 4:30 p. m.

BOWERS—On Sunday, October 20, 1929, at 1:40 p. m., at the home of her daughter, Mrs. Frank Beck, 379 Connecticut avenue, Rochester, Pa., MARGARET BOWERS, aged 80 years. Funeral on Wednesday, October 23, at 2 p. m., from home of her daughter, Mrs. Edward Finney, 2901 Fourth avenue, Beaver Falls, Pa. Interment in Grandview Cemetery.

CROSS—On Sunday, at 12:15 a. m., WILLIAM, beloved husband of Viola Cross (nee Gaus). Funeral on Tuesday from the residence of his daughter, Mrs. Chester Schwalm, 27 Crawford street, McKees Rocks, at 2:30 p. m. Members of B. of R. T. No. 231 and friends invited. (Cumberland, Md., papers please copy.)

CURRY—Sunday, October 20, at 1:25 a. m., WILLIAM CURRY, husband of Julia Coates Curry, aged 41 years. Funeral services to be held at the residence of parents, Mr. and Mrs. Joseph Curry, Water street, West Elizabeth, Pa., on Wednesday, October 23, at 2:30 o'clock. Interment in Elizabeth Cemetery. Friends invited.

DINDINGER—On Sunday, October 20, 1929, at 9:45 a. m., MARY GRAHAM DINDINGER, daughter of Blanche Graham and Walter A. Dindinger. Funeral services will be held at her parents' residence, 582 Oakwood street, East End, Wednesday at 2:30. Friends invited.

GRAF—On Sunday, October 20, 1929, at 2:50 a. m., MYRA ALICE, wife of F. L. Graf. Services at her late home, 715 North avenue, Wilkinsburg, on Monday evening at 8 o'clock. Interment private Tuesday morning.

HEGNER—On Saturday, October 19, 1929, at 12:10 a. m., HERMANN L. HEGNER, beloved husband of Stella B. Miller Hegner, in his 62d year. Funeral from his late residence, 1317 Creedmore avenue, Brookline, on Tuesday, October 22, at 8:30 a. m. Solemn high mass of requiem at Church of the Resurrection at 9 a. m. Friends are invited.

HENRY—Suddenly, at Sparrow Lake, Canada, on Friday, October 18, 1929, GEORGE W., son of the late Joseph and Eliza Henry (nee Brawdy), aged 63 years. Funeral from the chapel of Holzheimer & Bock Co., Ninth and Main streets, Sharpsburg, on Tuesday at 2:30 p. m. Friends are invited.

HUBER—On Saturday, October 19, 1929, at 4 p. m., ELIZABETH HERCHANROETHER HUBER, wife of the late Charles F. Huber, in her 71st year. Funeral from the residence of her daughter, Mrs. William J. Kramer, 3619 Baytree avenue, North Side, on Tuesday afternoon at 2 o'clock. Friends and members of the Ladies' Aid Society of the Spring Hill Evangelical Church are invited.

JEFFRIES—On Friday, October 18, 1929, ORRIN L., husband of Ruth Dillon Jeffries. Services at the home of his parents, Mr. and Mrs. Samuel H. Jeffries, 817 Penn avenue, Wilkinsburg, on Tuesday afternoon at 2 o'clock.

JENNINGS—On Saturday, October 19, 1929, at 10:30 p. m., EDWARD J., husband of the late Mary Laffey Jennings. Funeral from his late residence, 46 Genesta street, on Wednesday morning at 8:30 o'clock. High mass of requiem at St. Stephen's Roman Catholic Church at 9 o'clock.

JONES—On Sunday, October 20, 1929, at 3 p. m., at the residence of Mrs. P. Franzmann, 5801 Rippey street, East End, LINNIE W. JONES. Funeral services at H. Samson's, 537 Neville street, Tuesday, at 2:30 p. m. Interment private.

KANE—On Monday, October 21, 1929, at 1:50 a. m., MARY B. KANE, widow of Daniel A. Kane, in her 86th year, at the residence of her daughter, Mrs. J. A. Duchene, 1307 Creedmore avenue, Brookline. Funeral on Wednesday, October 23, at 8:30 a. m. Solemn high mass of requiem at the Resurrection Church at 9 a. m. Friends invited. Interment at Wilkes-Barre, Pa., on arrival of train leaving Union Station, Pittsburgh, on Wednesday at 8:05 a. m. (Wilkes-Barre papers please copy.)

KING—On Sunday, October 20, 1929, ALDAH MAY KING, wife of E. W. King, in her 38th year. Funeral services at the home of J. Walter Scott, 624 Main street, Coraopolis, Pa., on Tuesday, October 22, at 2 p. m. Interment following in Allegheny County Memorial Park.

KOEGLER—On Monday, October 21, 1929, at 1:30 a. m., ANNA M. FROHRING KOEGLER, widow of Charles C. Koegler, mother of Mrs. Margaretta A. Hegele and Mrs. Marie E. Staud, at the residence of her daughter, Mrs. Hegele, 2404 McCarrell street, McKeesport, in her 67th year. Funeral from her residence, 3104 Norwood avenue, North Side, Pittsburgh. Notice of time later.

LANE—On Sunday, October 20, 1929, at 8:25 a. m., EARL B. LANE, son of Gladys Call and Harry B. Lane, aged 6 years. Funera from his parents' residence, 1416 Traymore avenue, Wilkinsburg, Tuesday. Services will be held in Trinity Reformed Church, corner Rebecca and Coal streets, at 2 o'clock. Friends invited.

MEALY—On Sabbath, October 20, at his residence, 512 Hill street, Sewickley, Pa., Rev. J. M. MEALY, D. D., in his 78th year. Funeral services Monday evening at 8 o'clock at his late residence in Sewickley and Tuesday afternoon at 2 o'clock in the Neshannock Presbyterian Church, New Wilmington, Pa.

MAKOWSKI—On Friday, October 18, 1929, at 10:30 p. m., KOSTANCIA MAKOWSKI (nee Mateiski), beloved wife of Joseph Makowski, aged 73 years. Funeral from her late residence, 2522 Josephine street, South Side, Pittsburgh, Pa., on Wednesday, October 23, at 8:30 a. m. Requiem high mass at St. Josaphat's R. C. Church, Mission street, South Side, at 9 a. m. Interment in St. Josaphat's Cemetery.

MESKILL—On Saturday, October 19, 1929, at 4:30 p. m., MICHAEL PATRICK MESKILL, beloved husband of Caroline Lapp, father of Mrs. Thomas Cagni, George and Walter Meskill, at his residence, No. 1737 Kiraify avenue, Beechview, in his 61st year. Remains at the Beinhauer Mortuary, 2630 West Liberty avenue, South Hills, where funeral will be held Tuesday, October 22, at 8 a. m. Solemn requiem mass at St. Catherine's Church, Beechview, at 9 a. m. Friends invited. Take car 38 or 39 to Brookline Junction.

PHILLIPS—On Monday, October 21, 1929, at 12:25 a. m., SARAH JANE HUEY PHILLIPS, wife of Charles Philips, in her 72nd year. Survived by her husband and four children, Dewitt, John, Clara Phillips and Mrs. Edward Richards; five grandchildren. Services Tuesday evening at 8 o'clock at family home, 910 Berkshire avenue, Brookline. Friends and members of Mt. Zion White Shrine of Jerusalem, of Duquesne, Pa., and Old Glory Chapter, O. E. S. of McKeesport, are invited. Interment in Versailles Cemetery Wednesday morning. Please omit flowers. (McKeesport papers please copy.)

SMITH—On Friday, October 18, 1929, at 12 o'clock noon, JANE BERRY, widow of Johnson C. Smith. Services at her residence, 6405 Forbes street, East End, Monday afternoon at 2 o'clock. Burial private.

SMITH—On Sunday, October 20, 1929, at 5:30 a. m., LUELLA JUNE, daughter of

Death Notices 1

Mr. and Mrs. H. R. Smith, aged 16 months. Services at the parents' home, 337 Barens street, Wilkinsburg, on Tuesday afternoon at 2 o'clock.

TAGGART—On Sunday, October 20, 1929, at 5:15 a. m., MINNIE NORRIS TAGGART, widow of Ross Bert Taggart. Funeral services at her late residence, 1308 Mississippi avenue, Dormont, on Tuesday, October 22 at 2:30 p. m. Friends are invited. (Meigs county, O., papers please copy.)

TARP—On Saturday, October 19, 1929, at 8 a. m., widow of John Tarp. Funeral from the home of her daughter, Mrs. J. Thomas Krumemacker 2517 West Carson street, on Wednesday, October 23, at 8:30 a. m. Solemn requiem high mass at St. James' Church at 9 o'clock. Members of L. C. B. A. Branch 234 and friends invited.

TURNER—On Sunday, October 20, at 11:30 a. m., at St. Francis Hospital, CHARLOTTE E. TURNER, daughter of the late Robert and Elizabeth Turner (nee Murphy), of 838 Bryn Mawr road, a teacher in Penn School. Funeral on Wednesday, October 20, from the chapel of Joseph A. Crowley, 2510 Center avenue, at 8:30 a. m. High mass of requiem at St. Raphael's Church at 9 o'clock. Friends invited.

WELSH—At Meadville, Pa., on Sunday, October 20, at 3:30 p. m., SARAH A. WELSH, mother of Mrs. Elsie Wirt, of Meadville; Mrs. Ethel Ashbaugh and William S. Terrill, of Pittsburgh. Funeral from the residence of Charles McDonald, at Meadville, on Wednesday at 10 a. m. Interment in Greendale Cemetery.

WOLFENDALE—On Sunday, October 20, 1929, at 10:55 p. m., ALEXANDER J., husband of Mary Ann Seller Wolfendale and father of William H. Wolfendale. Funeral from Aeberli's chapel, East North avenue at Rippey street, North Side. Time will be given later.

Notices 1-A

We wish to extend our sincere thanks in appreciation to Mr. Lefegren, brother and sister, and the many friends and neighbors who in any way assisted us in our recent bereavement of our beloved wife and mother, daughter and sister, Estella M. Lefegren. We thank the Rev. Percival H. Lynch and singers of the First Baptist Church. Also Mr. Howard Leech, his accompanist and all those who offered their cars and those who sent the beautiful floral tributes. Earnest W. Lefegren and daughter, Rev. and Mrs. W. A. Richard and family.

In Memoriam 1-B

In loving memory of ALFRED E. SCHWENKE, JR., who passed away on April 19, 1928. Sadly missed by his mother and father and Rosie.

Funeral Directors 1-D

ADULT FUNERALS COMPLETE AS LOW AS $135. GRIME & BLAIR, FUNERAL DIRECTORS. FISK 1892

Pittsburgh Sun-Telegraph

Evening and Sunday Morning

PUBLICATION BUILDING, PITTSBURGH, PA.
DOWNTOWN OFFICE,
WANT AD CORNER, FIFTH AND MARKET.
Telephone Grant 5400
For Classified Ads Only.
All Other Departments Grant 6500.

Card of thanks, church announcements, deaths, memoriams, birth and marriage notices, 30 cents per line.

If replies to advertisements have to be mailed (outside of the city only) send 10c for postage.

Telephone or oral orders to discontinue or change "Till Forbid" advertisements should be confirmed by writing.

The Sun-Telegraph will not be responsible for more than one incorrect insertion of any advertisement ordered for more than one time.

Advertisers should ask for and retain receipts of payment of classified ads, as mistakes cannot be rectified without them.

The publisher reserves the right to reject any advertising deemed objectionable.

Lost and Found 2

EX-SOLDIER lost pocketbook on way to doctor; kindly return; reward. Call Lafayette 1863-M.

LOST—Today in downtown district, registered mail package addressed to Frank H. Rouser, 902 6th ave., Beaver Falls, Pa. Finder will please return it to him at address given and receive reward.

LOST—October 17, 1929, diamond ring. Liberal reward for recovery. Communicate with Mrs. A. M. Saunders, Court 1238.

LOST—Gray chamois bag containing several pieces of jewelry; name on back of pin; liberal reward. Write K 203, Sun-Tele.

LOST—Over night case with baby things; Squirrel Hill or East End. Hazel 4824.

MAN'S gold pocket watch, signature on dial, lost between Carrick and Dormont. Reward. Lafayette 0725-M.

PEKINGESE DOG—Small, brown, lost Oct. 7 at Sewickley Heights. Liberal reward, Sewickley 251.

RING—Green tourmaline, lost on 27 car, Oct. 17; reward. Walnut 2620-J.

FOUND ON STREET CARS.
THURSDAY, OCTOBER 17.
Purse, route 96.
Purse, route 75.
Glasses, route 79.
FRIDAY, OCTOBER 18.
Money, route 77.
Purse, route 88.
Purse, route 76.
Purse, route 78.
Wallet, route 55.

Information concerning these articles may be had by calling Pittsburgh Railways Co., Lost Department, Grant 7450. Ask for extension 148.

Female Help Wanted 6

CHRISTMAS CARD SALESMEN.
Full or Part Time.
E. V. M. recently earned more than $50.00 in a single day taking orders for America's only nationally advertised and most beautiful line of personal and business Xmas cards.
What He Did You Can Do.
Call in person or write at once for free sample book containing 133 original designs.
The Process Corporation,
718 Empire Bldg. 507 Liberty Ave.

CORSETTIERE—Vacancy November 1st, for representative of Spencer Corset Co.; woman selected will be trained. Call Montrose 8762 for appointment.

COOK—Young, white, very plain cooking; excellent position; very best wages. 5639 Bartlett st.

EXCELLENT opportunity for woman of refinement over 30; we want a woman who has object in working either to educate children, pay off mortgage or buy her home; please do not answer this advertisement unless you mean business. Call Montrose 2156 for personal interview.

EXPERIENCED white girl for general housework. 152 S. Highland ave. Hiland 8518-R.

GIRLS—Catholic, tired of store and factory work, can secure outdoor positions and earn $25 weekly. Call 8-10 or 5-6. 405 American Bank Bldg. Sixth and Grant streets.

GIRL for general housework; reference; no cooking. Hazel 2416.

GOOD man-wife, city reference, houseworkers; gen. workers. Franklin 10244.

INCREASE YOUR EARNINGS
$4 HOURLY—FULL OR SPARE TIME. Presenting beautiful sale-on-sight Christmas Greeting Cards and box assortments. Open evenings, Monday, Wednesday, Friday. John Baumgarth Co., 424 Bessemer Bldg., 106 Sixth st.

MASSUESE—Young lady with some knowledge of physio-therapy for health institute; good opportunities. Silver Heart Health Studio, Roosevelt Hotel, 601 Penn ave.

OPENING in West Virginia for teacher or educated woman; good salary; train fares. Write J 199, Sun-Telegraph.

SALESWOMEN—We have the best line of Dresses, Lingerie and Hosiery being sold direct. Low prices, generous commissions. Reliable established firm. Regardless of what you are selling, call or write. Best opportunity ever offered you. Matthews Manufacturing Co., 815 State Theater Bldg.

SALESWOMEN for famous MARY ROSE dresses, hosiery, lingerie; exp. unnecessary; $35 up weekly. 1015 Empire Bldg.

THERE ARE MANY—Women whose standard of living calls for a larger income than their present one. To those women who possess executive ability, we can offer very attractive positions, with opportunities to become leaders in a most interesting and lucrative profession. Character and ability more necessary than experience. Appointment arranged by letter. If appointment is granted expenses will be paid if out of the city. Write box 203 Sun-Telegraph.

WHITE woman who desires home to do general housework for small family in Dormont. Call Lehigh 9213.

WHITE experienced girl for general housekeeping. 5822 Marlboro st. Hazel 3953.

WOMEN (2) to work with physicians, surgeons and general public in Pittsburgh; $20-35 a week possible at start; must be over 28. In reply write D 226, Sun-Telegraph.

CLASSIFIED ADS ARE AMONG THE GREATEST MONEY-SAVERS KNOWN.

Male Help Wanted 4

ACETYLENE WELDERS
Experienced on pipe welding job. Apply State Employment Office, 622 Grant st., Pittsburgh.

AMBITIOUS MEN

Men whose ambition makes them dissatisfied with the financial returns of their present connections and who aspire to, and believe themselves capable of earning $5,000.00 to $15,000.00 a year should accept this invitation to call at our general offices for an interview. If you can convince us that you are in the real producer class and not just a job-hunter or a drifter, whether now employed or not, it will pay you to investigate. Your doing so will be held confidential. We occupy the entire nineteenth floor of Law and Finance Bldg.
Apply at 1907.

A. RIEMER—Return sister H.; all understood; loving family.

BRUSH SALESMEN—Let me hear your demonstration; 70% commission if you qualify. Write Y 225, Sun-Telegraph.

EXPERIENCED SALESMAN, To follow good live leads from good prospects; splendid opportunity available. Parents of more than two million school children have bought the "Book of Knowledge." Liberal commission paid. A logical but unusual appeal. A sales method which gets orders. See Mr. Bagnall, 426 Fulton Bldg.

Howard Clothes, Inc.
MAKERS OF FINE SUITS, OVERCOATS, TUXEDOS, $22.50 UP.
A FINE OPPORTUNITY
We are allotting territories to capable men to sell direct from our factory to consumer.
You can build a large successful business of your own; we will help you succeed.
See Ben Silverman, District Salesmanager, Tuesday, Oct. 22.
Howard Clothes, Inc.
233 FIFTH AVE.
Pittsburgh, Pa.

INDUSTRIAL life insurance agent for Pittsburgh; married man 28 to 40; salary and commission; must be hustler. Write L 279, Sun-Telegraph.

MEN—Catholic; desiring to become salesmen for city and road; big money while learning; with excellent chances for advancement; references required. Call 8-10 or 5-6. 405 American Bank Bldg., Sixth and Grant streets.

MEN—Turn spare time earning extra money getting radio prospects. Open evenings. John J. Schultz, 409 Chartiers ave., McKees Rocks.

OFFICE BOY and mail clerk for large city corporation; high school graduate preferred; stage age, references, education, salary desired, Box A 189, Sun-Telegraph.

PATTERN FOREMAN for cast iron toy plant located in Lancaster, Pa. Must be first-class metal pattern maker, able to design and model toys. This position calls for a high-class man. In reply give complete outline of qualifications and experience. Address P. O. Box 1088, Lancaster, Pa.

SALESMEN—GRAPE JUICE
CITY AND ROAD
EXPERIENCED AND INEXPERIENCED
Big commissions paid daily; $100 weekly and up is being earned regularly by salesmen of average ability; splendid opportunity for advancement.
ROOM 1809. 429 FOURTH AVE.

SALESMEN (2)—For local sales office, selling nationally advertised product direct. Excellent prospects for men satisfied with $40 weekly to start. Apply Eastern Silver Co., 507 Liberty Ave.

SALESMEN—Highest commission, paid daily, soliciting delinquent accounts. 700 Standard Life Bldg., Pittsburgh, Pa.

SERVICE MEN
We require the services of thoroughly experienced radio service men. Only men with 2 years' actual service experience, car and test equipment need apply. See Mr. Bannon, Spear & Co., 915 Penn ave.

TAILORING SALESMEN.
3 live, energetic, to complete our sales force. Men who can sell made-to-measure clothes. No C. O. D.'s. No extra charge.
RAAB BROS., INC.,
Custom Tailors.
125 Sixth St.

THE RIGHT MAN
Can find immediate opening with $15,000,000 organization. Must be neat, fairly well educated and willing to work for about $30 weekly to start. Opportunities unlimited. Apply 627 Fulton Bldg., 3-9 p. m.

TRADE SCHOOL
Ambitious men wanted; earn $65 to $100 per week; automobile mechanics, automobile electricity, bricklaying, welding, tile setting, fine or commercial arts, radio; instructions absolutely practical and individual. Classes every day and Tuesday and Thursday evenings; catalog free; visitors welcome.
Pgh. Auto & Trade School,
405 Penn ve. Dept. "T," Pittsburgh, Pa.

(3) LABORERS—MILLVALE 1686-R.

WINDOW TRIMMER AND SIGN WRITER.
A young man with experience and exceptional ability in dressing attractive windows, arranging interior displays and writing cards. Only those with highest personal qualities will be considered. The position open is with a large retail food organization and offers a bright future for the successful applicant. Address communications covering all details as to age, experience, references, etc., to Y-188, Sun-Telegraph.

WANTED
STEAM HEATING ENGINEER WHO IS FAMILIAR WITH STEAM PIPE LAYOUT AND PIPING SYSTEMS. TECHNICAL WITH AT LEAST TWO YEARS EXPERIENCE IN STEAM HEATING. REPLY STATING EXPERIENCE, AGE AND SALARY EXPECTED. WRITE G 57, SUN-TELEGRAPH.

WANTED
Electric arc welders. Apply Riter-Conley Co., Leetsdale, Pa.

WANTED—A man as stockkeeper, filling orders and house-salesman, experienced in popular-priced wholesale jewelry and fancy goods business. No other need apply. Permanent position and good wages to right party. Address, stating references, age, experience and salary expected. Write Z 188, Sun-Telegraph.

WANTED
Batch and dump trucks. Wilkinsburg Contracting Co. Churchill 0753.

WANTED three first-class broom makers. Apply R216, Sun-Telegraph.

YOUNG ENGINEERS WANTED. Business Service Co. 802 Park Bldg.

CLASSIFIED ADS ARE AMONG THE GREATEST MONEY-SAVERS KNOWN

Male Help Special 5

MONEY FOR YOU AT HOME—Men and women can earn $15 to $25 a week in spare time writing showcards, no canvassing or soliciting; we instruct you and supply you with work; write today. The Menhenitt Company, Limited, 129 Dominion Building, Toronto, Canada.

CLASSIFIED ADS ARE AMONG THE GREATEST MONEY-SAVERS KNOWN

Female Help Special 7

MONEY FOR YOU AT HOME—Girls and women can earn $15 to $25 a week in spare time writing showcards, no canvassing or soliciting; we instruct you and supply you with work, write today. The Menhenitt Company, Limited, 64 Dominion Bldg., Toronto, Canada.

NIGHT Shorter Business Courses, only $8.00 per month. Boyd's, 535 Penn ave.

CLASSIFIED ADS ARE AMONG THE GREATEST MONEY-SAVERS KNOWN.

Agents Wanted 9

CHRISTMAS CARDS
Complete line, beautiful subjects; good values; big commissions; bonuses; five different box assortments; 25 cards for $1.00. Mr. Hamilton, 636 Penn ave.

CLASSIFIED ADS ARE AMONG THE GREATEST MONEY-SAVERS KNOWN.

Employment Wtd., Male 10

ACCOUNTANT, thoroughly exp., desires evening or day employment. Fisk 1962.

CARPENTER work wanted by good middle-aged non-union carpenter. Call Hemlock 1337-R (evening).

CONNECTION in a financial capacity with commercial or finance institution, by gentleman 39 years of age. 15 years' banking experience, schooled in accounting and commercial law; knowledge of importing and exporting. At present employed. Write N-188 Sun-Telegraph.

EXPERIENCED colored man wants position as janitor. Grant 1308.

GENTLEMAN speaking 7 languages wishes position as interpreter with a good reliable concern. Write J 279, Sun-Tele.

HOUSE CLEANING, all kinds, wallpaper, sanitas; man who knows how. Mayflower 3794.

HOTEL—APT.—CLUB MANAGEMENT.
Man and wife—exp'd.—Best ref.—Will leave city. Write X 188. Sun-Telegraph.

MAN wants part time work; capable of doing electrical repairs and other small repairs. Mayflower 5179.

RELIABLE colored man wishes position as janitor, second cook or truck helper. Grant 1308.

WILLING young man desires any kind work, exp. in garage, ref. Lehigh 2488-R.

CLASSIFIED ADS ARE AMONG THE GREATEST MONEY-SAVERS KNOWN.

Employm't Wtd., Female 11

CALL GRANT 1213-J
For colored laundresses and cleaners. We send only neat, fast workers with reference. Nelson's Employment Agency.

COOKING or chambermaid work; reliable col. lady; references. Grant 1851-M.

COLORED lady, exp. waitress, wishes part time housework; reference. MA 5461.

COLORED lady wants laundry work by day, Mon., Tues., Thurs. Hiland 4646.

DAY work, laundry or cleaning; reliable colored lady. Ref. Brandywine 1696-J.

DAY WORK—Cleaning or laundry; cleaning preferred; col. lady. Hazel 7248-J.

DAY work of any kind, colored girl. Hazel 4216-W

EXPERIENCED girl desires day cleaning or laundry work, Wed. and Thurs. Call Miss Barrett, Lehigh 2301.

GENERAL housework by the week; no Sundays; city ref.; col. girl. MO 5639.

LADY wishes day's work or part time work. Mayflower 2913.

LAUNDRY; exclusive hand work; men's shirts, linens; lace curtains done at home. PEN 0697-M. 724 Oakwood st., Brushton.

NURSE desires position doctor's assistant, maternity work. Lehigh 6724-J.

NURSE will care for aged or invalid at my home. Montrose 9906.

PART TIME work by reliable colored lady. Hiland 7621-R.

WASHINGS DONE AT HOME. HILAND 6280-R.

YOUNG colored woman wishes steady work, experienced. Mayflower 8299.

CLASSIFIED ADS ARE AMONG THE GREATEST MONEY-SAVERS KNOWN.

Sale, Business Opportun., 12

CONFECTIONERY—Established and news stand; reason for selling; cheap. 611 Chestnut st., N. S. Cedar 9415.

DRUG STORE—Only one in large foreign neighborhood; serves 500 families; opportunity for one speaking Polish or Slavish; bargain; terms. Write M 188, Sun-Telegraph.

DRUG STORE—Sales $75 per day, in a town 10 miles from Pittsburgh. Will sell at inventory price, about $8,000. Write for particulars to N 294, Sun-Telegraph.

DRUG STORE—Good business location; reas. rent, established trade, bargain at $9,000; terms. Montrose 3170.

FISH and fruit market; good business location. 1812 Wylie ave. Grant 1390.

GARAGE and service station, established business on main highway. Lehigh 6113-J.

HOTEL—Central N. S., 16 rooms, lobby and office; always filled; rates $1 to $3; long lease, low rent; clear $300 month. Owner, Cedar 9456.

POOL ROOM, bowling alley, 5 tables, 2 alleys, very good location, 1725 Main St., Aliquippa, Pa. Phone 635-M.

RESTAURANT—In heart of E. Liberty. Good lease; seating 27. Doing good business. Must sell. Hiland 8839.

ROOMING house, 15 rooms, all filled, good furniture; 706 W. North ave. FA 8611.

CLASSIFIED ADS ARE AMONG THE GREATEST MONEY-SAVERS KNOWN

BUSINESS WANTED

Typewriters

Discount to Students
ALL MAKES. LOWEST PRICES IN CITY. AMERICAN TYPEWRITER CO., 415 Fourth Ave., Pgh., Pa. Court 1019.

Furnace Repairs

FURNACE REPAIRS.
Parts and cleaning; all makes; chimney repairs; easy terms; heating advice free. FA 1616 or LI 1775-R. Day or night.

Furnaces

HOMER FURNACE—Sold on easy terms if desired; all makes repaired. Ingold & Ingold, 275 Corliss st. Federal 2668.

GOOD USED FURNACES, cheap. Liberal terms. Apply Sunbeam Heating Company, 2637 5th Ave. Mayflower 2049.

Fountain Pens Repaired

PENS DOCTORED while you wait. 509 Market st., 542 Liberty ave.

Medicines

CHRONIC arthritis, rheumatism, neuritis, quick relief with Renton's Tablets; new discov.; 1 mo treatment $5. Renton Co., 7405 Washington st., Swissvale. BR 3374J

Painters & Painters' Supplies

WHEELER'S PAINTS AND VARNISH
115 WEST OHIO ST., N. S.

Cleaners

WINDOW SHADES
Cleaned like new. Acme proc. MO. 9194.

Hallowe'en

HALLOWEEN Costumes, all kinds; hire reas. Barr's, 1803 5th ave. Atlantic 7533.

Paperhanging

PAPERHANGING, $4.50 per rm.; work guaranteed; paper if desired. May. 2064.

PLASTERING, painting, general repair work. L. E. McFarland. MA 8334 even.

PAPERHANGING, RATES REASONABLE. FAIRFAX 4356.

Carpet Cleaners

CARPETS—Cleaned on flrs., new evaporating method; 1½ hrs. to dry. Mo 2689.

Sewing Machines

BARGAIN in guaranteed Sewing Machines, $4.95 up. White Sew. Mach., 110 6th st.

General Machinists

TOOLS, dies, metal stpgs., patents specialties. Industrial Mfg. Co., rear 126 9th St.

Refiners

WE BUY OLD GOLD, SILVER PLATINUM H. & L. REF. Co., 515 Clark bldg. At. 0621

Electrical Appliances

NEW and used electric refrigerators, half price. H. Carter Co., 131 5th ave.

More Miles From Tires.

Make your old tires help you pay for the new! It may be economy for you to buy new tires when the old ones show wear, but it's needless waste to throw the old ones away.
There are many hundreds, even thousands, of miles of service still in them—and many auto owners who have the time and mechanical ability are seeking just such as you have been throwing away.
So advertise your used tires in the Classified Ads—it's economy for you, and economy for those who come to buy.

Wanted, Business 14

Basements Made Dry
No disturbing lawn; all work guaranteed; waterproofing basements since 1905. The Hydrolithic Waterproofing Co., Inc. 725 Grant Bldg. Atlantic 1890-1891. Call evenings, Churchill 3565-R.

CLASSIFIED ADS ARE AMONG THE GREATEST MONEY-SAVERS KNOWN.

School & Instructions 16

Piano-Accordion
Taught in 24 Lessons. GUARANTEED.
DEFONSO STUDIO,
320 Liberty ave. CO 3395.
Ask for Free Circular.

REGISTER NOW
Business and Academic Education
Since 1882
State Accredited and Nationally Recognized
Pittsburgh Academy
531 Wood St. Atlantic 6756-6757.

KENMORE College of Beauty Culture teaches all branches. Particulars, write 204 Fifth ave., Pittsburgh, Pa. Call Atlantic 0784. FREE MARCELS.

GRACE MARTIN'S SCHOOL
"Secretarial for Adults."
18th Floor, Keenan Bldg. Atlantic 6309.

HAWAIIAN STEEL GUITAR IN 12 EASY LESSONS. GUARANTEED RESULTS. 518 SIXTH AVE.

PITTSBURGH'S best, largest and oldest beauty school, day and night classes. Maison Frederic's, 207 5th ave. AT 0884.

SAVE TIME and money. Boyd's Shorter Courses. 535 Penn ave. Atlantic 7371.

CLASSIFIED ADS ARE AMONG THE GREATEST MONEY-SAVERS KNOWN.

Dancing Academies 17

DANCE lessons, pvt. resid. sc., 1213 Palo Alto st., N. S. Fairfax 9467. Mr. Weeks.

CLASSIFIED ADS ARE AMONG THE GREATEST MONEY-SAVERS KNOWN.

Personals 18

YOUR Face and Skin
THE SAME AS THESE CAN BE FREE OF DISFIGUREMENT AND DISEASE DO IT WITH OINTMENT G.
The wonder ointment for Acne, Pimples, Red Nose, Oily Skin, Large Pores, Eczema, Psoriasis, etc. Call in person if possible or when sending $2 for it state particulars. Positively guaranteed. We treat all skin disorders and remove Moles, Birthmarks, Superfluous Hair and disfigurements of every nature. 25 years' experience. Send for booklet. Hours—10 to 5. Monday and Thursday till 9 p. m.
Dr. F. C. Gehrs, 402 Nixon Theater Bldg.
Licensed. Est. 1900. Phone Atlantic 1104.

SPECIALIST IN DISEASES OF MANKIND. Have your blood tested and a complete health examination made. Call today. Consultation free. Permanently established. H. HYZER, M. D., 627 Smithfield street, Pittsburgh, Pa. Phone Atlantic 3694. Hours: 9 to 12, 1 to 5, 7 to 9.

DR. KOLER, specialist for 31 years, located on Penn Ave., moved to 943 Liberty Ave. Kidney, bladder, blood, skin and all special disorders; examination free; medicines included in the small fee asked. Hours 9 to 8. Sundays, 9 to 2.

WHEN in need use Queen Brand Capsules, best medicine for women. Literature free; price $3. Queen Chemical Co., Oakland, Pittsburgh, Pa. Lehigh 8164.

DR. JANE BLANCHARD'S true medicine for women, nothing to equal it. Sold exc. at Fleming's Family Drug Store, 411 Market st.

BELFOUR Sanitarium, massage baths, elec. treatments, 43 Marion St. Grant 0659

AMERICAN watches cleaned, repair.; $2.50. Swiss, $3; guar. Jobe, 402 Keenan Bldg.

MADAM LA VERNE, medium. Mon. Wed. Thurs. 2550 Center ave., E. E. MA. 9585.

SPIRITUAL Medium, readings daily, Sun. Madam Norma, 4829 Plum way. Fisk 2699

FANNIE LEESE, spiritual serv. Sun., Tues., Fri. 410 Ella St. 8 o'c. appts. Fisk 1555.

MARIE WARNER — Scalp treatments, manicuring. Grant 5654. Eve Grant 1035.

HALLOWEEN costumes for hire. Buettner's, 807 E. Ohio st., N. S. Cedar 1492.

C. VIRGINIA CRAFTON—Scalp treatment. Infra-red ray. 513 Union ave., N. S.

RENT your formal attire from us. Whittington Dress Suit Co., AT 9595.

PERSONAL — (A.) Reymer. Everything understood. Return loving family.

SPIRITUAL treatments given. Ann McLaughlin. Mayflower 0661.

PRIVATE detective service; secret investigations. Phone Carrick 1407.

FREE spiritual treatments. Mondays, 2 to 4. Mayflower 0661.

CLASSIFIED ADS ARE AMONG THE GREATEST MONEY-SAVERS KNOWN.

Dentistry 18-A

$10 PLATES and Sweet Air for painless extraction. Dr. Simeral. 109 Diamond st.

Liquor-Drug Treatment 18-B

WHY LET THIS CURSE wreck your home and life? For information and literature write or phone
SHADYSIDE SANITARIUM, FORMERLY
KEELEY INSTITUTE
265 Shady Ave. Hiland 9382.

Transfer & Storage 19

Move With 'The Moving Man'
Local, long distance. Part and return loads anywhere at any time.
Keystone Transfer Co.,
Pgh. Branch Office No. 1, 187 Braddock Ave., E. Pgh., phone Valley 2200. Pgh. Branch Office No. 2, 409 Locust St., McKeesport. Phone McKeesport 5757.

MOVING—STORAGE.
Fireproof warehouse; experienced packers large moving vans. Ask for estimates.
HOEVELER WAREHOUSE CO.
750 Millvale ave. Mayflower 6000

SHANAHAN—Fireproof storage, long distance moving everywhere. Mayflower 7800.

Landscape Gardeners 22

FRANK C. HONESS—Potted monthly roses, trees; shrubbery supplied and planted; soil; lawns renovated and fertilized. 530 Bayne ave., Bellevue. Linden 0743.

CLASSIFIED ADS ARE AMONG THE GREATEST MONEY-SAVERS KNOWN.

FOR RENT Furnished Rooms 30

AT 431 Shady ave.—Large attractive front room, near East Liberty.

5840 BAUM BLVD.—Nicely furnished room, good location. Gentleman preferred. Montrose 5364.

BELLEVUE—Nicely furnished bedroom for gentleman, private family, breakfast optional. Linden 2091-R.

CRAFTON—Fr. r., mod. home, st. ht., nr. cars. Wa. 3382.

CRAFTON HGTS.—Large cheerful front room. 20 min. to city. $5. Wal. 3359-J.

DITHRIDGE ST., 235—Nr. Webster Hall, room for 1 or 2 men. Mayflower 3616.

Dormont—1310 Tennessee Ave., 1 or 2 cheerful rooms. Board opt. Lehigh 4361-R.

EAST END—Warm room, next bath, $5; gentleman. Mayflower 9146.

ELLSWORTH AVE., 5834—2 cheerful rooms, homelike. MA. 8472.

FURNACE heated rooms. 512 Sherman ave. Front room for light housekeeping; $8 weekly.

GREENFIELD AVE., 980—Attractive rms., nr. both car lines, $6 wk. Hazel 1310-W.

5434 HOWE ST.—Large or small room or both in private Christian home, near car line walking distance to Schenley or East Liberty. Phone Mayflower 2469.

MELWOOD ST., 326—1st floor left; cozy newly furnished room, twin beds, steam heat, in private apt. Gentleman or business couple.

MT. OLIVER—Cheerful room, near bath, for 1 or 2 men; meals. Lafayette 2040.

NEGLEY AVE., S., 731—Well-furn. room, gent.; private home. Roup Station.

N. S. Attractive room, private family, $5 week. Linden 0717.

N. S.—1215 Liverpool st.—Cheerful rooms, modern home, double or single.

SHADYSIDE—Quiet room, pri. bath, furnace heat. Ref. family. May 5199.

S. ST. CLAIR, 210—Attractive front room; gent; private home. Montrose 7317.

SQ. HILL Rm., running water, shower, $25 mo. HA 5628.

WALNUT ST., 5917—Desirable room with or without private bath. Montrose 0851.

Unfurnished Rooms 31

BROOKLINE—3 rms., use bath, laundry, $28. 1504 Berkshire ave. Lehigh 0578-R.

E. E.—5438 Hillcrest st., 3 rooms, second floor, sink, all conveniences; adults.

EDGEWOOD—3 rms., 3rd fl., newly papered & painted, $25, nr sta. PEN. 4501-J.

3619 FRAZIER ST., Oakland—2 rooms, bath, electric, gas included. Schenley 1842.

PERRYSVILE AVE., 1st flr., 3 rms., use bath; furnace, garage. Fairfax 8682.

REAR 712 Tripoli st., N. S.—3 rms., gas, electric, laundry, $20. Fairfax 2209.

SPOKANE AVE., 2 or 3 rooms; all conveniences. Carrick 1579-J.

Wanted, Boarders 33

BROOKLINE—Room and board, all home privileges, shower. Lehigh 8714.

BUSINESS couple or two girls to board; steam heated apt.; home privileges; reasonable; Squirrel Hill. Hazel 2557-J.

E. E.—Good home for 2, with best meals; reasonable. Montrose 2430.

FOR RENT Housekeeping Rooms 32

BAUM BLVD., 5214—Nicely furnished rm., use of kitchen; also bedroom and kitchenette; conveniences; nr. cars. MO 4616.

EAST LIBERTY, 280 Shady ave.—3 nice rms., complete; private entrance.

HOMEWOOD—2 cheerful rms., kitchenette complete, all conv, adults. Churchill 5671-W

OAKLAND—3321 Ward st., 2 bedrooms, kitchen, complete; on car line. MA 8911.

ST. CLAIR, S., 215—2 rms., 2d flr., front; 2 or 3, 3rd flr., priv. home. MO 8916.

Apartments 35

EFFICIENCY APT., $75.
Three rooms, colored tile bath with shower; California stucco finish; electric refrigeration; breakfast table with feet; roll-away bed; garage; near cars and trains.
GALLAGHER BROS.,
Dinsmore and Noble Ave. Walnut 3600.

WILKINSBURG — 1183-1185 South ave., apartments, 3 and 4 rooms each, bath, laundry, heat furnished, rent reduced; open for inspection or call Franklin 4522.

CRAFTON—Apt. 6 rooms, breakfast nook, tile bath, newly decorated, central location, garage; $90. Call Walnut 2800.

REBECCA ST., Wilk., 439—8 rms.; bath; 2nd fl., arranged for 2 families; rent $25. Court 1118.

FINE APT. BEST PART SQUIRREL HILL, IMMEDIATE POSSESSION. COURT 2039

SWISSVALE—5 rms., tile sink, bath, frigidaire, gar. hdwd. flr., $75. PE 1316-J.

WILKINSBURG—5-rm. 2nd fl. apt., bath, 2 porches, including heat, $60. HI 4974-J.

GRAY APTS., Wiksbg.—Mod. 3-rm. apt., heat & jan serv. ideal location. CO 4703.

WILK.—5-room apt., porches, hardwood flrs., steam heat, $65. Penhurst 1742.

WILMOT ST. 503, Oakland—3 rms.; 3rd fl.; rent $27.50. Court 1117.

WILKINSBURG—564 Trenton ave., 5 rms., bath. Penhurst 0984-J.

Apartments, East End 36

CORONADA APTS.
NOW READY
Southwest corner Center and Aiken aves., fireproof with all modern equipment; furnished or unfurnished as your needs might dictate; one to five rooms, $80 to $200.
MONTROSE 2800.

CAMBRIDGE
HOBART ST., NEAR WIGHTMAN, NEW SQUIRREL HILL APARTMENT.
Large living room, dinette, kitchenette, bedroom, bath; heat, hot water, gas and Frigidaire included in rental. Immediate possession or later.
REPRESENTATIVE ON PREMISES.
Smith Bros. Realty Co.
5873 FORBES ST. HAZEL 2650.

BEELER ST., E. E.—2d floor duplex, 7 large rooms, 2 baths, sun parlor, large front porch, h. w. heat, strictly modern; corner house, nice grounds; bus stops at door; reduced to $115. MA 8609.

RUSKIN APTS.
Will sublet my apartment of 4 rooms, 2 baths. Hiland 3357.

THOMAS BLVD. 7100—Sunshining housekeeping apt., consisting of 12x18 rm., tile bath, open fireplace, stm. heat, entrance from main hall in apartment house, couple or single lady.

APT.—4 rms., partly furnished, tile bath, kitchen, 1st fl., steam ht., beautiful yard and surroundings, $75. Apt. 4, 7150 Penn Ave.

N. NEGLEY AVE., 204—Modern 6 rooms, bath, 2nd flr., steam heat; Frigidaire; janitor; $80; garage. Hiland 5465-W.

N. CRAIG ST., 317—Sublet modern 4 rooms and bath; very reasonable rent until May 1. Apply janitor.

BRUSTON Ave. 5-7, nr Penn—Mod. 3-4 rm. apts, rent rea. mo free, jan srv. CO.4703

SQUIRREL HILL—Efficiency apt., everything included, $40 month. Hazel 5950-R.

Apartments, South Hills 37

MT. LEBANON
The finest equipped apartment building, consisting of four rooms and bath, large living room, bedroom; fully equipped kitchen and dinette; frigidaire; electric range, including heat, water and electricity.
Stevenson, Williams Co.,
666 Washington Rd. Lehigh 6000.

MT. LEBANON.
Cor. Marietta and Altoona Pl., 6 rooms, finished attic, tile bath, hardwood floors, h. w. heat, Frigidaire, stove. Just completed. $125 per month. Hemlock 0898.

249 WILLIAM ST., Overbrook—3 cozy rms. and bath, $35; also 4 rms. and bath, $50; close to cars and school. Carrick 3302.

BAILEY AVE., Mt. Wash.—5 rooms, bath, porches; $45. Lafayette 1492.

City & Suburban Houses 39

SWISSVALE—Six-room brick house, bath, furnace heat, rent $47.50. Herman Ross, 4828 Liberty ave., Schenley 2966. Residence, Hiland 7361-J.

BROWNSVILLE AVE., S. S., 318—No. 2 rear; 4-rm. house; bath; rent $30. Court 1117.

NIAGARA ST., Oakland, 3312—5 rms.; tile bath; rent $65. Court 1118.

4-ROOM house, yard, water, gas and electric. Elliott. Call Walnut 3030-J.

BROWNSVILLE AVE., S. S., 318—3 rms.; bath; 2nd fl.; rent $25. Court 1118.

East End Houses 40

OCTOBER RENT FREE
HOBART ST., SQUIRREL HILL.
Seven rooms and bath; newly remodeled; hot air heat, hot water; $75 month.
FINANCE REALTY CO.,
531 Homewood Ave. Churchill 1044.

CLAYBOURNE ST., 5527—2nd floor, 6 rms., $50; or whole house, 9 rms., $85. Coal furnace, 1st class cond. MO 7684.

HERMITAGE ST., 7313—8-room brick, $70; coal furnace, inst. water heater. Wm. King, owner., Mont. 6340.

LEMINGTON AVE., 7147—4-rm. brick, pch. el., gas, range, $45. Oct. free. HI. 1949-M

TIOGA, 7517—5 rms., bath, heat furnished, modern conveniences. $45. Churchill 7369.

CORA ST., 543—4 rooms, bath, laundry, porches, yard, $42 per month. MA. 4231.

OAKLAND—367 Meyran ave.; 6 rooms, modern; $55; near Pitt and Tech.

North Side Houses 41

MONTH rent free for colored; 3 rooms, gas, electric; rent reduced $22. Ellison. Sedgwick and Liverpool sts.

McCLINTOCK AVE.—6-rm. dwelling, perfect condition; all conv. Fairfax 6884.

CALIFORNIA AVE., N. S., 3547—4 rms.; bath; 2nd fl.; rent $40. Court 1117.

South Hills Houses 42

BRENTWOOD—New 7-rm. house, tile roof, tile bath, show'r, b'fast nook. Call owner, Carrick 2379.

Bellevue, West View 43

BELLEVUE STOREROOMS.
Fine rooms in excellent location, corner Lincoln and Balph ave. $125 and $75.
JENKENSON REALTY CO.,
Linden 3148. Bellevue.

WEST VIEW, 525 Stanford ave., 3-rms., kitch., gas, elec., wat., $26. WE 2111-R.

Avalon, Ben Avon 44

201 CALIFORNIA Ave., Avalon—Mod. apt. $45, month free, heat, jan serv. CO.4703.

Store Rooms 46

NEW STOREROOM on one of East Liberty's busiest streets; suitable for almost any business; most generous inducements. FLANAGAN, INC. HILAND 7699.

Business Properties 47

CLIMAX ST. store, 6 rooms and bath. Lafayette 6473-R.

Furn. Apts. & Houses 45

Loutellus Apt. Hotel
245 Melwood ave.; 1-2-3-room modern, efficiency kitchenette apartments; finest in the city; superior service. Schenley 1100.

MT. OLIVER apt., furnished beautifully, living, 2 bedrooms, dinette, kitchenette, bath, laundry, light, heat included; all private, $25 weekly. Lafayette 1758-J.

BELLEVUE, 572 Lincoln ave.—5 rms., tile bath, Murphy bed, windows to all rooms, 2nd floor. Linden 4164-R. WA 8231-R.

AMBER ST., 241, E. E.—Modern furnished 2-rm. apt., 2nd floor, including light and heat. Montrose 8643.

EAST END—3-room furnished apt., bath, immediate possession. Schenley 4402.

Mfg. Sites & Plants 48

MANUFACTURING SPACE
Convenient Down Town
15,000 sq. ft. office and light manufacturing space; complete with metal and glass partitions. Moderate rentals. Hiland 6806.

EXCHANGE SYSTEM

"Registered" with Commonwealth of Pennsylvania
THIS SYSTEM WILL SELL YOUR REAL ESTATE
"Exchange System" has sold and exchanged $2,510,000 worth of Real Estate since January 1, 1929.

993—Hill Dist.—near Logan st., bus. prop., 3-story brick store, workroom and 7 living rooms; price $11,000. Mtg. $4,500. Exchange for small home.

990—Brookline—Duplex, 6 rms., tile bath ea. flr., hwd. flrs., sep. furn., laundry; income $1,680 yr.; price $16,000; mtg. $10,000. Ex. for vacant S. H. or small h.

794—Friendship Ave. Dist.—Brick apt. bldg. 13 modern apts., 3 and 4 rms., tile bath ea., rent $7,980 yr. Price $60,000. Mtg. $30,000; $20,000 cash; must sell.

988—Brick and cut stone efficiency apt. bldg., 5 apts, 3 rms. and bath ea., 3 garages with apt. above, rent $4,200 yr. price $25,000. Mtg. $10,000. Ex. for h. in sub.

992—Farm; Steubenville Pike Dist—near Burgettstown, 134 acres, 6 rm. frame, barn & outbldgs., gas well, coal & oil rts., timb.; $3,000; $1,600 cash; must set est.

987—Swissvale—3-story brick apt. bldg., cor. prop. 4 apts. and 2 storerms. rent $2,604 yr. Price $20,500. Mtg. $17,500. Ex. for small home, pay cash diff.

991—Bellevue—10 rm. brick home; lot 40x100, hwd. flrs., weatherstripped; excellent condition; price $13,500. Mtg. $4,000. Sell reasonable terms.

611—Ardmore—near Edgewood Acres, 6 rm. brick house, tile bath, hwd. flrs., h. w. heat; price $12,000. Mtg. $6,800. Exchange equity for other real est.

C. C. HAMILTON & CO.
515 UNION BANK BLDG. 4TH AVE. & WOOD ST.

FOR RENT Offices & Desk Room 50

→ Westinghouse Bldg. ←
Most desirable professional and mercantile space in the triangle. Atlantic 4050.

DESIRABLE fur. office space, $15 mo. up, also office address with phone calls taken, $5 mo. 207 Investment Bldg. 239 4th Ave.

FOR SALE City & Suburban Houses 60

Before You Buy or Build
Visit this home at 7225 Penn ave., any day from 2 to 9 p. m.
The greatest six-room value in Pittsburgh.
If this design does not suit, we will plan and build what you want on the same basis of value.
W. J. DONOUGHE CO.,
General Office: Verona, Pa.
Pgh. Office: 703 Commonwealth Bldg.
Telephone: Court 0132.

Attractive Wilkinsburg Home.
Modern center hall type, 2 tile baths. Located in restricted district. Handy to cars, buses and trains. Price $23,000.00. Also other homes of equal attraction and value.
NEW REALTY CO., INC.,
925 Wood St., Wilksbg. Penhurst 0793.

FOR RENT or will sell at sacrifice, solid brick house, 8 rooms, bath, finished third floor, modern in every detail. Beautiful location, lot 100x145. May be arranged for 2 families. Located in McDonald, 45 minutes drive from Pittsburgh on 3 improved roads. Good train service. Call McDonald 408 or write W. S. Lockhardt, McDonald, Pa.

2 NEW HOMES—Modern conveniences; 4-room bungalow, bath, $4,000. 2-story frame, 6 rooms, bath, $5,000. Both on level lots, 27 miles from Turtle Creek on Moundsville Roads, $1,000 down, balance as rent. M. L. Shaver, Valley 6108 R-15.

NEW all-brick home, $7,000; 6 rooms, tile bath, paved st., 10 min. to city; $500 down, bal. $60 a mo. Owner Carrick 2877.

BRAND new brick house, 6 rooms, bath, everything modern. Quick sale, $6,000; terms. W. E. Murphy, 407 Grant ave.

WILKSB'G—6-rm. frame, good cond., nr. school, station; sac., settle est. PE 6006.

LAWRENCEVILLE—Barg. Work'g. man's hme, 5 rms., gas. elec., must sell. FI 0289-J

CLASSIFIED ADS ARE AMONG THE GREATEST MONEY-SAVERS KNOWN.

Dormont, Mt. Lebanon 63

DORMONT—$800 cash, new, $11,000 brick home for $9,900, balance $80 mo., 6 rms., tile bath, garage. LE. 5372-J.

$6,500 BUNGALOW $6,500
In Mt. Lebanon, 5 rooms and bath. Lot 60x145, on paved street, near cars, school and stores. Terms $1,000 down, balance $55 per month. Write owner, Z 194, Sun-Telegraph.

FOR SALE East End Houses 61

1459 GREYSTONE DRIVE,
HIGHLAND PARK DISTRICT.
Located one square left of main entrance of Highland Park, off Bunker Hill street, in exclusive residential district.
Dignified modern brick and tile home of eight rooms and three baths, copper plumbing and roofing, custom-built kitchen cabinet, Italian travertine fireplace, a large living room and a two-car garage.
JOHN L. BORRES,
BUILDER,
6021 Hampton St. Montrose 3452.

Highland Dist. Bargain
$28,000—Attractive home, 12 rooms, 3 baths, sun parlor, 2-car garage; lot 83x130; good location.
F. G. CONLEY & CO.,
127 N. Highland Ave. Hiland 7070.

EAST END BARGAIN
Stratford Ave., center hall, brick house; 12 rooms, 2 baths, large lot, will sell at a bargain or will exchange for an A-1 6 or 7-room house. H. Moore, 331 4th Ave. Court 2382.

OPEN EVERY EVENING.
3 new homes, Park Place School, one near Edgewood station, East End ave; $10,500 to $14,500, terms. Montrose 7459.

REGENT SQ., 7322 Trevanion ave.—New house, 6 rooms, colored tile bath, hot water heat. Owner, Penhurst 1711.

$5,950 WILL build you 6-rm. brick house, tile bath, coal cellar, modern. Abromats Construction Co., Mayflower 8538.

PT. BREEZE—8-rm. brick, good cond., garage, nr. schools, $12,500. Ownr. HI 5284

WILL sacrifice modern Morning Side 6-room brick house. Lehigh 7282.

CLASSIFIED ADS ARE AMONG THE GREATEST MONEY-SAVERS KNOWN

North Side Houses 62

WYNHURST AVE. BRICK.
$7,500. Near High Bridge, 8-room brick, reception hall type, new coal furnace, laundry, etc. Priced by Estate for immediate sale.
JENKENSON REALTY CO.,
Linden 3148. Bellevue.

1113-1115 SHERMAN AVE.—Best corner business location on North Side, sell at bargain. See Owner, 1109 Sherman ave.

DAVIS AVE. DIST.—Frame house, 2 separate apts. A-1 cond., $8,500. Owner, W. D. Winters, R. F. D. 2, Allison Park.

SHERMAN AVE., 1109—Seven-room brick house, 15 minutes to city, make an offer. See Owner, 1109 Sherman ave.

Beechview, Brookline 64

BROOKLINE—Sacrifice $8,500, all brick, 8 rooms, rec. hall, arranged 2 families. Pvd. St. Smith & Mott. Lehigh 1500.

Carrick, Overbrook 65

CARRICK—White brick, 10 rooms, bath, laundry, garage, large lot; handy cars, churches, schools; price $11,000. CA 9594.

213 MEREDITH ST.—Bargain, new brick, 5 rooms, bath, tile mantle, bookcase, hardwood, furnace. $5,750. CARR 3707-R

Knoxville, Brentwood 66

BRENTWOOD—$4,250. Frame, 6 rooms, bath, cement cellar, slate roof, water, gas, electric, large lot, paved; terms. Procrupp, 14 Pointview rd., Brentwood. Carrick 1646.

BRENTWOOD, new 7-rm. brick, tile roof, tile bath, show'r, b'fast nook, large level lot; bargain; $250 down, $85 mo. Call owner, Carrick 2379.

Loans Up To $300 82

Loans Up To $300 82

LOANS
You Can Borrow from Us On Your Note at Lawful Interest
NO FEES..... NO DEDUCTIONS ..... NO BONUS
Persons owning furniture, real estate or having salaried positions accommodated 24-hour service. Repayment arranged to suit borrower's requirements. A quick, dignified and confidential way to obtain immediate financial assistance. Our methods cheerfully explained. If you cannot call in person, write or telephone and our representative will see you.
"OUR BUSINESS MAKES FRIENDS"
Interstate Collateral Loan Co.
200 Arrott Bldg., Cor. Fourth & Wood St., Telephone Court 3256

2½% LOANS
You Save One Per Cent a Month by borrowing from HOUSEHOLD.
HERE IS THE COST:
ON LOANS PAYABLE IN 20 EQUAL MONTHLY PAYMENTS.
$100—average monthly cost. $1.32
$200—average monthly cost. $2.63
$300—average monthly cost. $3.94
Other amounts at same rate.
NO ENDORSERS.
Household Finance Corporation
ROOM 505, ARROTT BLDG., FOURTH AND WOOD ST.
COURT 2890.

Do You Need Money?
GET IT FROM US
At 2½% Per Month
ASK ABOUT OUR BONUS PLAN. IT MAKES OUR RATE THE LOWEST IN PITTSBURGH.
Family loans. Absolute privacy. Prompt and courteous service. Up to $300. No extra charges.
OWNED AND OPERATED BY PITTSBURGH PEOPLE.
ECONOMY FINANCE CORPORATION,
208 CLARK BLDG., 2nd FLOOR, 7th & LIBERTY. ATLANTIC 0546-7.

BORROW FROM US
Transactions Private
Loans on Furniture up to $300.
Peoples Loan Co.
814 Empire Building,
LIBERTY AVE. & STANWIX ST.
Tele. Atlantic 3574.

Loans on Jewelry 83

LOW RATE LOANS
On Diamonds and Stocks
OLD RELIABLE COMPANY.
Real Loan Office. No Pawn Shop.
Interstate Collateral Loan Co.,
200 ARROTT BLDG.
Cor. Fourth Ave. and Wood St.

Loans on Jewelry 83

No Monthly Collections
You Can Borrow Here for a Whole Year, Any Amount for Long or Short Time.
6% Yearly Interest
on DIAMONDS, JEWELRY, WATCHES, LISTED STOCKS, LISTED BONDS, FURS, SILVER
½% per month to 2½% storage.
Yearly loans with renewals or monthly repayments. Furs—special rates. Modern Bank-like methods. Courteous service.
JOS. DeROY & SONS
Diamond Loan Association
(10 Loan Companies Combined)
311 Smithfield St. Private Entrance or Opposite Postoffice Use Elevators
Original Location ¾ Century

YOU CAN GET MONEY AT A NEW LOW RATE
DIAMONDS, WATCHES, JEWELRY, LISTED STOCK AND BONDS.
Absolute Privacy. No Store Connected. Monthly Payments. Unlimited Renewals.
ECONOMY FINANCE CORPORATION,
208 CLARK BLDG., 2ND FLOOR, 7TH & LIBERTY—ATLANTIC 0546-7.

LOANS AS LOW AS 1%
ON DIAMONDS
WATCHES, JEWELRY, STOCKS AND BONDS.
We also loan at low rates on SILVERWARE, CAMERAS, GUNS, FURS, TRANSIT, MUSICAL INSTRUMENTS, Old Gold, Silver and Platium Bought.
GALLINGER'S Licensed Brokers, 929 Liberty Ave.
ATLANTIC 5207. ESTABLISHED 1854.

Loans on Automobiles 84

Need Money ON YOUR AUTOMOBILE?
ANY AMOUNT UP TO $1,000. UP TO 12 MONTHS TO REPAY
Use your title to obtain funds for any purpose.
YOU CONTINUE TO USE THE CAR.
Small unpaid balances paid off or refinanced.
INTEREST 6%.
No indorsement asked.
Low cost—prompt service.
Pgh. Finance Corp.
504 American Bank Bldg. AT 6025.
Grant St. at Sixth Ave.
EAST LIBERTY BRANCH,
712 Highland Bldg. Montrose 3221.

MONEY PROMPTLY GIVEN
to you "Today" on your Automobile. You continue to use car. We will refinance unpaid balances.
AUTO TITLE GUARANTEE CO AT 2760
302 Keenan Bldg. 643 Liberty Ave. Pgh. Pa.

CLASSIFIED ADS ARE AMONG THE GREATEST MONEY-SAVERS KNOWN.

Lots For Sale 71

A FINE LOCATION FOR FINE HOME, FOREST GLEN.
Near Frick Park. Over a third of sits have been sold, but choice locations are still available. Come out today.
ENTRANCE 2209 BEECHWOOD BLVD.

OAK RIDGE MANOR.
Mt. Lebanon's newest sub-division adjoining Virginia Manor, open for approval.
DANGELICO DEVELOPMENT CO.
Lehigh 8525. 3132 W. Liberty ave.

Sale Farms—Acreage 72

$1,000 Down, $4,500 Income
150 Acres in heart of premier farming section; mile depot, near city markets; good 8-room home, fine 80x40 hip-roof barn, other bldgs., insured $6,000; entire farm tillable, spring water, can pasture 50 head. Real money-maker; only $7,000 and owner leaves horses, 5 cows, 400 poultry, machinery, vehicles, hay, grain, fodder, vegetables for early buyer; $1,000 down. Page 91 catalog. 1,000 bargains. Copy Free. STROUT AGENCY, 501-B Union Bank Bldg., Pittsburgh, Pa.

Mortgage Loans 81

SECOND MORTGAGES.
LOWEST RATES IN CITY
Annual charges for 3-yr. mortgages, 2% or
$20 FOR EACH $1,000
Includes all expenses (no extras). No advance charges; monthly payments; 24-hour settlement. Bring deed.
WE CHARGE LESS
Compare Our Rates.
KAUFMAN REALTY CO.
Suite 106 Law & Finance Bldg.
429 Fourth Ave. Atlantic 3946.

SECOND MORTGAGES.
If your present second mortgage payments are too high, we will take a mortgage you can easily carry. A $1,000 mortgage requires payments of only $15 monthly.
Pennsylvania United States Bond & Mortgage Corporation
626 FRICK BUILDING.

Second Mortgages—$300 to $25,000
Monthly payments on $300 is $13; on $500, monthly payment is $14; on $1000, monthly payment is $29; payment includes the principal, interest, etc.; pay taxes, repairs or debts with loan, repayable on easy budget plan 1 to 5 year term.
BANKERS MORTGAGE CORP
230 Fifth Ave. Suite 700 ATlantic 6160

NO PAYMENTS ON PRINCIPAL
STRAIGHT 3-YEAR MORTGAGES.
C. C. McKALLIP & CO.
MORTGAGE AGENTS.
EQUITABLE LIFE ASSURANCE SOC.
336 FOURTH AVE. COURT 3640.

SECOND MORTGAGES.
STRAIGHT OR MONTHLY PAYMENT; PRIVATE FUNDS; LIBERAL APPRAISALS; QUICK ANSWER. HAZEL 6013.

NORTH SIDE BUILDING AND LOAN will lend in Crafton, Bellevue and surrounding districts. Money ready. Box 4153, Bellevue.

NO expense if loan not granted; bring deed. J. H. ARONSON CO., 450 5th av. Co. 2582

PRIVATE funds, 1st and 2nd mortgages. F. J. Shermer, 1403 Park Bldg. AT 1365.

Miscellaneous 85

SAVE ONE HALF

PLUMBING HEATING
Roofing, Pumps, Paints, Stoves, Building & Hardware Specialties
ASK FOR FREE CATALOG
4000 Bargain Offers
Many On Easy Payments
Teaches you to do this work yourself
Dept. 31 433 LIBERTY AVE. PITTSBURGH PA.
BURKE BROS.

SAVE HALF!
Let us estimate Your Plumbing and Heating
MANUFACTURERS DIST. CO.
325-327 Penn Ave. Pittsburgh

PAINTS Must sacrifice $50,000 paint supplies, wallpaper, shingles, stains, shellacs, roofing, varnishes, oil, ladders, brushes. PGH. JOBBING, 335 Water st. CO 9109. 2139 5th ave. GR 7936

COMPLETE your home with radiator enclosures and add the final modern touch of beauty to your rooms. COMMERCIAL STEEL EQUIPMENT CO., Paul J. Fink, Distributor. Atlantic 9730.

BOTTLES—Buy and sell new and used. Pgh. Bottle Co., 6011 Broad st., E. E. Hiland 7057.

APPLES—Good cooking, eating, $1.50 bu. E. Liberty freight yard, rear National Biscuit, open till 10 p. m. HI 9120.

GLOW GASTEAM HEATING CO., A. J. PHILLIPS, MGR., 5024 WABASH BLDG. COURT 0949-4949.

SAVE 50% on paints, shingles. Penn Jobbing, 1413 Penn ave. Atlantic 9068.

Household Goods 86

Sacrifice Mohair Suite.
Also walnut dining and bedroom suite, and other apartment contents, at real bargain. Fairfax 8553.

$300 Mohair Suite—$129.
Brand new all-over genuine 3-piece suite; also new dining room and bedroom suites, at wonderful bargain. R. R. Storage, 324 Liberty ave.

Party Must Sacrifice
Elegant living room, dining room and bedroom suite and other apartment contents. Like new. Fairfax 8553.

REFRIGERATOR—Electric automatic kelvinator, new, guaranteed, formerly sold at $300, will sell at $167.50. Terms to suit. 205 N. Highland ave. HI 2744.

COFFIELD WASHER,
Guaranteed,
$37.50.
940 PENN AVE.

GAINADAY $15, Double Tub Washer $35. Cass $40, 1900 Cataract $15. Cass Washer Service, 301 Birmingham ave., Carrick, Pittsburgh.

NEW FURNITURE FOR YOUR OLD.
OLBUM FURNITURE CO.,
113 FEDERAL ST., N. S. FAIRFAX 2459.

BREAKFAST set, library set, day-bed, bed, small tables, console table, stoves, radio, ice box, reasonable. Montrose 2844.

ANTIQUE cor. cupboard, desk, bkcase, elec washer, very reas. 2000 Charles st., N. S.

$400 LIVING room suite, 3-piece velour, only $100; perfect condition. Hazel 6301.

COMBINATION stove, very good condition. Lafayette 3802-W. Call after 6 p. m.

ELECTRIC washer only $25; Fada radio. 1343 Illinois ave. Lehigh 3516-J.

MAHOGANY dining room suite, 9 pieces, excellent condition. Lehigh 5120.

GOOD LUCK combination range, good condition. Cedar 6621-R.

THOR 30-inch electric mangel, almost new, $75. Phone Lehigh 4179.

TABLES, chairs, pictures; reasonable. Phone Franklin 0160-W.

Musical Instruments 87

PIANOS tuned, cleaned for $2.00 on orders this week. R. Long. Hiland 9501.

Radio & Equipment 88

$50 FOR YOUR OLD SET.
ON ALL HIGHBOY RADIOS.
GROTTH RADIO STORE
11 Federal st. FA 5042.

TYPEWRITERS, all makes, new, rebuilt; largest selection office machines. Fort Pitt Typewriter Co., 644 Liberty Ave. AT 8320

RADIO—All electric, excellent condition, reasonable. Schenley 2742.

Office & Store Equipm't 89

Office Furniture and Filing Equipment Sale.
New, used and de-standardized, in A-1 condition; greatly underpriced for quick sale. REMINGTON-RAND BUSINESS SERVICE, 102 SIXTH ST., PITTSBURGH.

USED SODA FOUNTAINS SODA BOOTHS.
Knight Soda Fountain Co., Seventh ave. and Bigelow blvd. Atlantic 9155.

F & E check writer, voucher type, good condition. $10. Linden 2385-M.

Wearing Apparel 90

SAMPLES I GUARANTEE YOUR MONEY BACK IF YOU CAN DUPLICATE MY LOW PRICES.
DRESSES VALUES UP TO $39 .... $10
CLOTH COATS UP TO $75 VALUES... $25
FUR COATS BARGAINS AS LOW AS...... $50
CALL AT MY HOME.
Mrs. Lauter, 3337 Forbes St.
Opp. Magee Hospital. Mayflower 6310.

FINE Muskrat Coat—Skunk trimmed, size 38; will sacrifice. Court 3727.

Miscellaneous Wanted 93

WANTED—Price on carload or more of used corrugated or other steel sheeting; give size, weight and condition of same. Rochester Willite Corporation, Rochester, N. Y.

Automobiles For Sale 94

TAKE IT TO BENNETT'S
AUTO WRECKERS

Your old cars and trucks; highest prices paid regardless of year, model or make.
SEE US FIRST
For lowest prices on parts for any make of car or truck; complete selection.
A FULL LINE OF PARTS FOR ALL MAKES OF CARS AND TRUCKS.
BENNETT BROTHERS
Grant AND WATER STS.
Phone Court 6351-3252.
MAIL ORDERS—24-HOUR SERVICE.
PLANT NO 2.
5100-5220 Center Ave. Montrose 0911.
PLANT NO. 3.
1617-1701 West Carson St. Court 2294.

SAVE 25% ON THE FOLLOWING CARS:

1929 Chrysler 75 Sedan...	$1,195
1926 Chrysler 70 Coach...	350
1926 Chrysler Coupe	245
1927 Jordan 8 Sedan......	595
1928 Durant Sedan	475
1927 Oakland Sedan	350
1926 Hupmobile 8 Sedan.	595
1927 Jewett Sedan	125
1927 Chevrolet Coupe, rumble seat	245
1927 Chrysler 60 Sedan...	495

These above cars will pass state inspection.
Knoxville Motor Sales,
436 Brownsville rd. Laf. 3292.
Always Open.

AUCTION SALE.
200 repossessed cars to pick from. All go to the highest bidder. Sale continues all week from 1 to 4 p. m., and from 7 to 10 p. m. Auctioneer—L. Z. Hodil.
LUTERMAN'S
NEW ALLIES GARAGE,
3131 Forbes st. Mayflower 2429-30.

AUBURN 26, 88-8 sedan, repainted, good as new. $550. Erny, 2040 W. Liberty.

BUICK 1927 Master 6 Sedan; bargain at $425. 4612 Forbes st. Schenley 0504.

BUICK—'28 Master 6, $425, terms. 5906 Penn ave. Montrose 9401.

1922 CADILLAC, 5-passenger coupe; run 27,000 miles; fine condition, $350. Call Lehigh 4179.

CHEV. 1927 Coupe. Excellent running condition. Appearance perfect. Low mileage. No down payment. Donaldson Motor, 1103 Western Ave., N. S.

CHEVROLET sedan, good running condition, $30. W. J. Arend. Fisk 1886-J.

1928 CHEVROLET COACH,
A-1 condition, paint and tires are very good. $400; terms. A. Bauman, Chevrolet. 1215 Braddock ave., Braddock. Phone Brandywine 0400.

1929 Chevrolet 6-Cyl. Sedan;
Demonstrator, new car guarantee; $550; terms. Jones Chevrolet, 1317 Carson st., S. S. Hemlock 0986.

CHEVROLET 1927 roadsters, $150-175. 4612 Forbes st. Schenley 0504.

CHEVROLET 1925 sedan, $95. 4612 Forbes st. Schenley 0504.

CHEVROLET 1926 sedan, $150. 4612 Forbes st. Schenley 0504.

CHEVROLET 1927 coupe, $225. 4612 Forbes st. Schenley 0504.

1930 Chrysler 77 Sedan.
Driven less than 3,000 miles. Cannot be told from new. Will accept trade and give terms. Call Lafayette 3292.

DODGE 1925 Touring, A-1 condition, $100. 746 Franklin ave., Wilk. FR 4493-M.

DODGE 1926 Sedan, $285. 5906 Penn ave. Montrose 9401.

DURANT 1928 Coach, $137 down, balance year to pay. 5906 Penn ave. MO 9401.

ESSEX Coupe, 1929, new, 3 months old; must sell. Lehigh 8886-J.

FORD—Model A roadster; like new; $450. 4612 Forbes st. Schenley 0504.

FORD—Model T 4-door sedan; good tires; motor excel. 5906 Penn ave. MO 9401.

FORDS—Model A, used; terms and trade. Large selection. 5906 Penn Ave., E. E.

NEW FORD std. coupe, none better, $485. 4612 Forbes st. Schenley 0504.

FRANKLIN 10C sedan, overhauled, repainted, $485. Erny, 2040 W. Liberty.

HUDSON Spt. Rd., 1928; fender well; lots of extras, $600. S. C. Lewars, 333 Penn ave., Wilkinsburg. Churchill 8938.

HUPMOBILE coupe, 1927 model, good running condition, good tires; $350, terms. See Mr. White, 519 Water st. CO 0456.

HUPMOBILE Club Sedan, $12. 4612 Forbes st. Schenley 0504.

NASH '26 Coach. Wonderful cond., tires and appearance perfect. No down paymt. Donaldson Motor. 1103 Western Ave. N.S.

NASH 5-passenger sedan, looks and runs like new, new tires, must sell, need money. Montrose 0734.

NASH 1926 Roadster Special, $85. 4612 Forbes st. Schenley 0504.

OAKLAND Sedan, 1925; all new Goodyear tires, $175. S. C. Lewars, 333 Penn ave., Wilkinsburg. Churchill 8938.

PACKARD roadster, 1926, sport model, two-tone color, all new U. S. tires; $775. Trade and terms. Horst & Mooney, 3323 California ave., N. S. Linden 1238.

PACKARD 4-pass. cp., $175. Good, reliable car. 4612 Forbes st. SC 0504.

PEERLESS 1927 roadster "72." No finer car. Bargain at $525. Schenley 0504.

STUDEBAKER Commander Coupe, early 1928; priv. owner, $595. Lafayette 8508-R.

WILLYS-KNIGHT 28-70 sedan, practically new, $900. Erny, 2040 W. Liberty.

WILLYS-KNIGHT, late 1924, runs fine, $60 cash. Fairfax 5032.

50 USED CARS
Sedans, coupes, coaches, touring cars, roadsters, and trucks; cash or terms. Come in and see us about our no down payment plan. Medick & Nethling, corner North and Lincoln. Millvale 1616.

CLASSIFIED ADS ARE AMONG THE GREATEST MONEY-SAVERS KNOWN.

Trucks & Tractors 95

DODGE GRAHAM, screen, 1927; a bargain, $200. S. C. Lewars, 333 Penn ave., Wilkinsburg. Churchill 8938.

DODGE, screen body; real good; $162. 4612 Forbes st. Schenley 0504.

DODGE 1928, panel, $375; nicest truck in town. Schenley 0504.

FORD model A slip-on body, 1929, $400. 4612 Forbes st. Schenley 0504.

STAR, 1927, panel truck; in A-1 condition, $75. S. C. Lewars, 333 Penn ave., Wilkinsburg. Churchill 8938.

STEWART panel truck; good buy at $150; terms. 5906 Penn ave. Montrose 9401.

CLASSIFIED ADS ARE AMONG THE GREATEST MONEY-SAVERS KNOWN.

Wanted, Automobiles 97

WILL BUY your automobile and pay cash. Morrowfield Auto Co., 2631 Murray ave.

Garages For Sale 99

Metal, Wood, Concrete

DIAMOND D GARAGES
No Cash Necessary
The Diamond Hdw. Mfg. Co.
224 FOURTH AVE.
Phone Court 4796. Eve., Church 1469 R.

IDEAL BUILT
METAL, WOOD OR CONCRETE AS LOW AS $150
Good Investment. New Payment Plan
Noble & Henderson, McKees Rocks, Pa.
FED. 1030. SUN. & EVES., FED. 0890.

Metal Garages, Direct to you.
Sterling 2273. Eve. Perry 257-J, or Walnut 1509-J.
No Down Payment. Easy Terms.
BEYER MFG. CO.,
SYCAMORE ST., ETNA, PA.

GARAGES.
Concrete block, brick and wood, $375 and up. Call us for estimates.
EARLE M. DIEBOLD CO.,
1111 Galveston ave. Cedar 5757.

WILL build concrete block garages, single, $395; double, $650; cement fr. H. Kaison, Grant Bld. Grant 0550. Eve-Sun. HA 4641.

CLASSIFIED ADS ARE AMONG THE GREATEST MONEY-SAVERS KNOWN.

Dogs, Cats, Etc. 100

FINE Boston bull pup, female, 2 months, thoroughbred. Penhurst 0781-J.

FINE Beagle hound. Will sacrifice. Lafayette 6197-R after 6 p. m.

CLASSIFIED ADS ARE AMONG THE GREATEST MONEY-SAVERS KNOWN.

Walter Winchell
On Broadway

From a Box Seat on Broadway

New York, Oct. 21.

WE WOULD strenuously resent and object to the charge that we were naive, adolescent or unwise to the Broadway Way, Ethic, Code or Manner. But after 15 years of Main Stem pavement pounding, and contacting with the glass house dwellers along the Broadway Zoo, we still find ourself amazed, jaw-dropped and wide-eyed at the antics of the illicit. (Ho, ho, ho! Look who's talking!)

For most of the sector's sinners are so adroit at deception, you wonder when your "best friend" will cross you and shatter your illusions. Some of us still have a friend left, you know, and an illusion. Too many of the natives, the unprofessional make-believers, we mean, are too clever at pretending. In fewer words—there are not a dozen sincere and genuine friendships or romances on Broadway.

The local who considers himself "Broadway-wise" really is a sucker for a left, as the prize-ring would say it. He is the more gullible and susceptible to the double-cross, and as one whose assignment it is to jot down the Broadway matters, we hear, see and discover the infidelities of People You Never Imagine Would.

THE HEART THIEF

TAKE last night, for example. Over there in a booth in a restaurant sat a merry fellow who had a new thrill. It was a telegram from a new pash—a married woman who was north-bound to rejoin her husband after a Broadway holiday. The day before the rags carried a paragraph informing the world that the woman and her husband denied a rift. But this Broadwayfarer was her new flame, or probably merely one of them. At the next table sat a chap whose wife shelved him for another the month or so before. Because the restaurant is a rendezvous for the stay-up-lates you meet almost anybody. Thus, the lad who had thefted the wife came in, and the men sat but three tables apart — never suspecting that they were practically brothers-in-laws. A divorce, however, followed.

But there is an unwritten statute that evens things. The wife-burglar was summoned to the phone booth another night, and when he came out a minute after, he broke down and between tears told intimates that his "heart" had phoned him to say that it was over—she had married another that day.

WHEN IT'S TRAGIC

TO our right in another booth was a lass who unfolded a tragic story of love and deceit. Perhaps it was the joy juice in her talking. At any rate, she had been thrown over by The One That Mattered for a year, and she was most unhappy. All men were snakes. All men were cads. You know the routine.

What she failed to include in her Sob Story was a stunt or two she put over on him when he was not dealing from the bottom with her. Some women, one presumes, are like men after all. They can care in the big-time manner, yet stray now and then.

At the fights the other evening in Madison Square Garden we found ourselves almost next to a pair of Broadwayfarers who were swapping gab about this woman and that one. Here they were, pals, seeing a fight together. Probably the sort of chums who would stake each other if one needed currency, or would defend the other from an antagonist.

Yet one of them, the week before, had clandestinely met the other's wife at the seashore.

THEATERS OF LIFE

IT is a most diverting pastime, this Broadwaying. You need never to go to the theater to be spellbound or amused by the comedies, dramas and tragedies of love that unfold themselves right before your very orbs by the capable actors and actresses who have never been on a stage. Particularly interesting it is to observe the two-timers when they are in any of the gay places with their husbands (or wives) and they discover that their "heart" is near. Of course, they are too clever to reveal their emotions, but sometime during the night one or the other manages to get away (the usual excuse is to go to rearrange their hair), and with the aid of a head-waiter or any lackey the other is summoned. "You are wanted on the phone in the office," says the messenger, who is tipped well. Perhaps only a brief but tender handclasp, or a fervent word, is all that the cheaters manage in the foyer in the moment they have alone, but it serves.

What has always amazed us is that the desperate lovers take waiters and other night club attaches into their confidence, feeling secure that they will never be exposed. As a matter of fact, they seldom peach.

WHEN THEY'RE SOBBY

Often, in the stay-up-late places we have been buttonholed by this distressed person or that one, who never suspect that they are being crossed. And you pity them, for they tell you how they adore their man (or woman) and how it would pain them to ever discover that they were sharing their love with another.

Perhaps the most pitiful experience is the one in which a chap recently found himself. The incident happened in another late-place one night last week. A lad who had romanced for a spell with a lass whose spotless reputation was but one of her attributes, encountered a pal who once kept a tryst with the girl. At the time, the sweetheart heard about it, but it was only gossip, and he couldn't hang it on her. Yet, it gnawed at his heart every moment since, and while he never mentioned it again to her, he planned that one day he would ask the suspected chum about it.

They met the other night and the victim put the query to him. The face of the accused paled, his lower lip trembled, and he vowed with upraised right arm that nothing of the kind ever happened.

AFTER JOY SOURS

IT was a form of torment, because in relating the story to us later, the tormenter admitted that his romance had definitely soured, and that he had in the meantime made certain that the episode had taken place, and that the deceivers had perspired freely for months, apprehensive about being found out. "She desperately phoned the fellow when I accused her and said: 'I've sworn that it was untrue, for God's sake don't ever let him know.'"

But he did know, and to this day neither of the remorseful ones know that he knows.

"But," countered an attentive listener (after we had related these incidents to him), "don't forget that you are dealing with people who live on seventeen streets—between Forty-second and Fifty-ninth. A handful of persons whose morals are looser and who might be wild sort of devils—but who are not dead on the level!"

"You mean," we remarked, "that it couldn't happen to you?"

"Well," was the annoyed response, "I hope not."

"I see," we said, "where is your 'heart' this very minute?"

"She's with girl friends on a week-end down at Great Neck."

Which was true—in a way. She was in Great Neck.

(Copyright, 1929, Daily Mirror, Inc.)

Booker Washington Sues for Divorce

LOS ANGELES, Oct. 21.—(AP.)—Booker T. Washington, Jr., son of the noted Negro educator, has filed suit for divorce from Nettie H. Washington. The suit followed dismissal of an untried action in which the wife was plaintiff. Washington asked that a previous property settlement be set aside, declaring it was made before he was aware of his wife's alleged unfaithfulness.

Child of Mohawk, Born in State, Dies at 104

ROCHESTER, N. Y., Oct. 21.—(AP.)—Mrs. Mary Ann Peterson, 104, one of the oldest native Pennsylvanians, is dead here at the home of her daughter, Mrs. Harriett Henderson. Mrs. Peterson was born in a log cabin near what is now Canton, Pa. Her mother was a Mohawk Indian and her father a Negro. She related that in her early days there was no church in the settlement and accepting religion was accompanied by the simple ceremony of sousing the head in the nearby creek.

For more than 50 years Mrs. Peterson lived in Elmira, where her husband was a breeder of race horses up to the time of his death in 1914. Besides her daughter, she leaves three grand-children and two great-grand-children.

BARNEY GOOGLE AND SPARK PLUG

More Bullets for Barney — By DeBeck

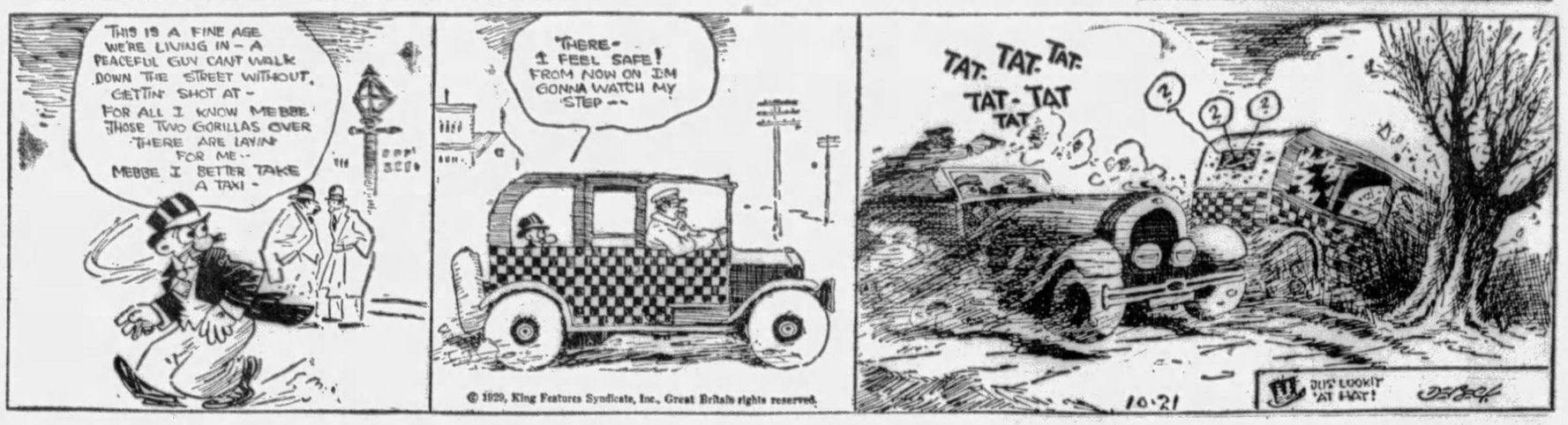

POLLY AND HER PALS

The Worm That Turned—Kid Cocoa — By Sterrett

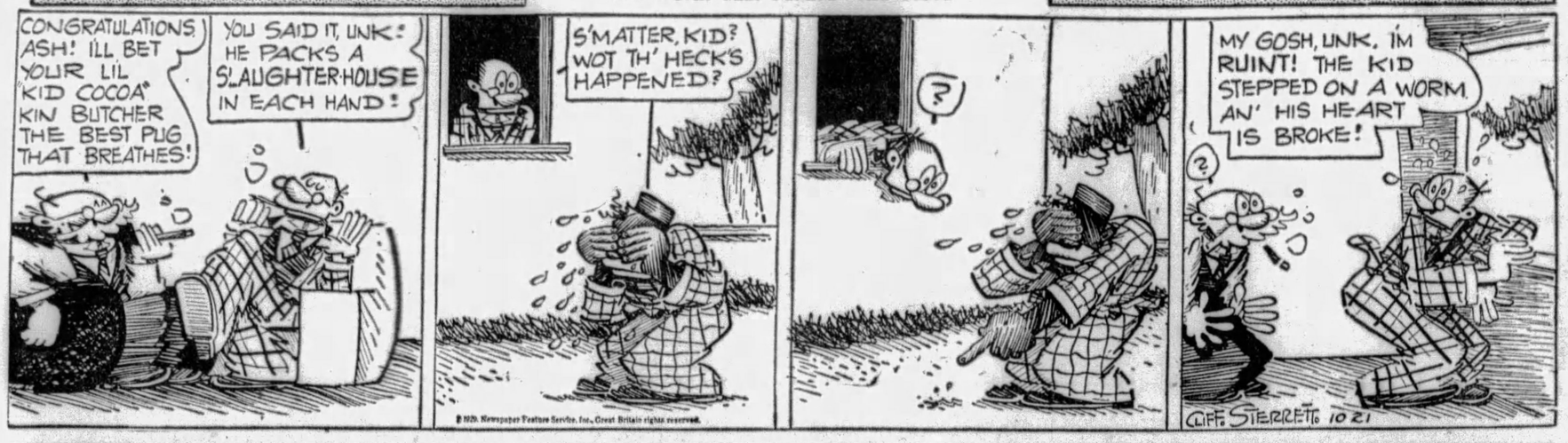

THE NEBBS

The Ingrate — By Carlson

ROCKNEY FLINT WAS LET OUT OF JAIL WITHOUT PROSECUTION AND NOT KNOWING THAT PENROD, FEARING FLINT WOULD SQUEAL, SENT FOR NEBB, AND ADMITTED HIS GUILT AND MADE A SETTLEMENT; HE IS BACK IN PENROD'S OFFICE LOOKING FOR MORE MONEY

THE BUNGLE FAMILY

More Pay! — By Tuthill

ELLA CINDERS

A Few Explanations — By Plumb and Conselman

Imagine Ella's surprise when she walked into a screen agent's office in Hollywood and met her father, Samuel Cinders, who had been missing a whole year!

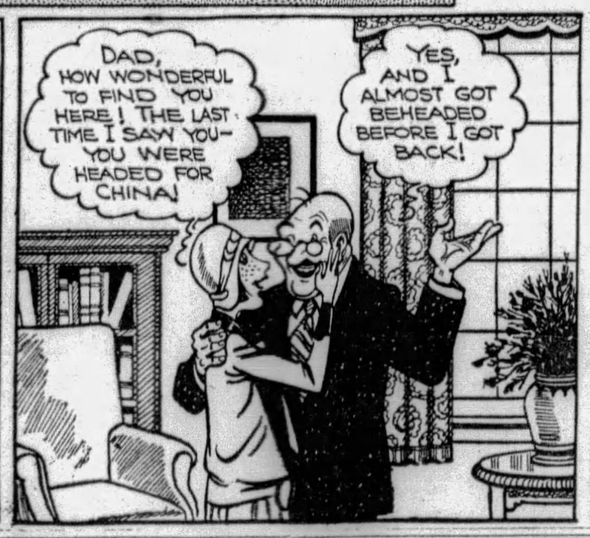

WE'LL REFRESH YOUR MEMORY: A YEAR AGO ELLA'S FATHER WAS ENTRUSTED WITH $50,000 BY SING LO, A CHINESE MILITARY COMMANDER. HE WAS INSTRUCTED TO TURN THE MONEY OVER TO AGENTS IN NEW YORK. A RASCALLY TONG MAN, NAMED WAH KEE STOLE THE $50,000 AND ELLA MADE GOOD THE AMOUNT TO SAVE HER FATHER'S LIFE. THEN HER FATHER, SET OUT FOR CHINA TO TRACE WAH KEE AND GET THE MONEY BACK.

Reg. U. S. Pat. Off.; Copyright 1929, by Metropolitan Newspaper Service 10-21

UNSCRAMBLE THESE ANAGRAMBLES

DAILY ANAGRAM PUZZLES

TRY your hand at this fascinating game of Anagrambles—the game that is taking the town like the crossword puzzle craze took the whole nation for a ride through the dictionary.

The game is quite simple. Merely change the following words by the addition of the single letter indicated. Do not omit any letter of the original word. The letter may be inserted at the beginning of the word, anywhere within the word, or at the end. Thus, the word "pate," by the addition of the letter "l" becomes either "pleat" or "plate." The word "drag" may be changed to either "grade" or "raged" by the addition of the letter "e."

The original word must be changed in meaning by the commentary letter. To change "mine" by adding "d," to form "mined," would be incorrect. Rearrange the letters of your word to change its meaning, not its tense or number. Take a pencil now and write in your newly formed word in the spaces provided.

(1) DESIGN..... (1) .....
(Unscramble it with N)
(2) SHRILL..... (2) .....
(Unscrable it with T)
(3) ALTERS..... (3) .....
(Unscramble it with E)
(4) STUPID..... (4) .....
(Unscramble it with E)
(5) MUSES..... (5) .....
(Unscramble it with A)

ANSWERS in tomorrow's Sun-Telegraph.

SATURDAY'S Answers: 1, Treadle; 2, Scalpel; 3, Scarab; 4, Strange; 5, Sweater.

(Copyright, 1929, King Features Syndicate, Inc.)

Legal Notices 107

F. X. M'CULLOCH, Attorney, Park Bldg. Notice letters of administration on estate of James Clowes Bervinkle, deceased, late of Harman Twp., Pa., having been granted, all persons indebted to estate will make payment, those having claims will present them to Orbie H. Bervinkle, Administrator, Thropp street, N. S., Pittsburgh, Pa.

JOHN A. VIROSTEK, Attorney, American Bank Bldg. Notice letters testamentary on estate of Katarina Kachnicz, deceased, late of Moon Run, Pa., having been granted, all persons indebted to estate will make payment, those having claims will present them to The American State Bank and Trust Co., Executor, 600 Grant St., Pittsburgh, Pa.

STRANGERS in town will buy this paper to find a boarding place. Now is the best time to list them in the Sun-Telegraph Rental Ads.

Legal Notices 107

COURT OF COMMON PLEAS of Allegheny County, Pa. No. 603 January Term, 1930. In re petition of Frank Kazansky and Anna Kazansky, his wife, for change of name to Frank Myers and Anna Myers, his wife. To all persons interested: Notice that the court authorized the filing of said petition on October 17, 1929, fixing December 26, 1929, at 9:30 o'clock a. m. as the time and the Assignment Room of the City County Building, Pittsburgh, Pa., as the place for a hearing when and where all persons interested may show cause, why said name should not be changed.

MARTIN A. FLANAGAN,
Attorney for Petitioners,
Grant Bldg., Pittsburgh, Pa.

PAUL A. STUART, Attorney, Grant Bldg. Notice letters of administration on estate of Andrew Vendal Urik, deceased, late of Springdale Boro., Pa., having been granted, all persons indebted to estate will make payment; those having claims will present them to Andrew R. Urik, Administrator, 611 Remaley Ave., Springdale, Pa.

FREDERICK C. GROTE, Attorney-at-Law, Frick Bldg.—Notice letters testamentary on estate of Paul J. Heller, deceased, late of Swissvale, Pa., having been granted, all persons indebted to estate will make payment; those having claims will present them to MARGARET A. HELLER, executrix, 1625 Oakgrove ave., Swissvale, Pa.

Legal Notices 107

PETER M. LIPPERT, Attorney-at-Law, Jones Law Bldg. Notice, letters of administration on the estate of Zara Hutton, deceased, late of Pittsburgh, having been granted, all persons indebted to estate will make payment, those having claims will present them to Edward T. Hutton, Administrator, 53 Pasadena st., Pittsburgh, Pa.

CLASSIFIED ADS ARE AMONG THE GREATEST MONEY-SAVERS KNOWN.

Proposals 108

THE BOARD OF PUBLIC EDUCATION OF THE SCHOOL DISTRICT OF PITTSBURGH

Sealed bids will be received in Room No. 251 Administration Building, Bellefield avenue at Forbes street, until 3:00 o'clock p. m., Eastern Standard Time, Wednesday, November 6, 1929, and will be opened in Room No. 215 at the same hour for furniture and equipment for the Clifford B. Connelly Trade School; stage curtain for Morningside School; carload of peat moss for storeroom stock.

Bidding blanks and specifications can be obtained at the office of the Superintendent of Supplies, Room No. 300 Administration Building.

The Board of Public Education reserves the right to reject any or all bids.

H. W. CRAMBLET, Secretary.

Legal Notices 107

AUSTIN L. GEORGE, Attorney-at-Law, Park Bldg. Notice, letters testamentary on the estate of George H. Tuckey, deceased, late of Pittsburgh, having been granted, all persons indebted to estate will make payment, those having claims will present them to George Irwin Tuckey, Executor, 5313 Rosetta st., Pittsburgh, Pa.

CLASSIFIED ADS ARE AMONG THE GREATEST MONEY-SAVERS KNOWN.

Official—Pittsburgh 111

Notice is hereby given that application has been made to the Public Service Commission of the Commonwealth of Pennsylvania, under the provisions of the Public Service Company Law, by City of Pittsburgh, City-County Building, Pittsburgh, Pennsylvania, for a certificate of Public Convenience evidencing the Commission's requisite approval of a contract between the City of Pittsburgh and the Pennsylvania Railroad Company for the construction, maintenance, renewal and removal of a safety island on the property of said Railroad Company at Grant street. M. C. 4993, 1929.

A public hearing upon this application will be held in room on seventh floor, City-County Bldg., Pittsburgh, Pennsylvania, on the thirtieth day of October, 1929, at 9:30 o'clock, when and where all persons in interest may appear and be heard, if they so desire.

CITY OF PITTSBURGH,
By CHAS. A. WALDSCHMIDT,
City Solicitor.
313 City-County Bldg.,
Pittsburgh, Pa.

Official—Pittsburgh 111

NOTICE is hereby given that application has been made to The Public Service Commission of the Commonwealth of Pennsylvania, under the provisions of the Public Service Company Law, by City of Pittsburgh, City-County Bldg., Pittsburgh, Pennsylvania, for a certificate of Public Convenience evidencing the Commission's requisite approval of a contract between said City and The Pittsburgh and West Virginia Railway Company, providing for the construction of a parkway from a point near Woodstock Street to a point near Vale Street, and for the construction of a sewer under and across the right-of-way of the said Company in said City. M. C. No. 4994-1929.

A public hearing upon this application will be held in room on the seventh floor City-County Bldg., Pittsburgh, Pennsylvania, on the thirtieth day of October, 1929, at 9:30 o'clock, when and where all persons in interest may appear and be heard, if they so desire.

CITY OF PITTSBURGH,
Chas. A. Waldschmidt,
City Solicitor.
313 City-County Bldg.,
Pittsburgh, Pa.

Official—Miscellaneous 113

U. S. ENGINEER OFFICE, P. O. BOX 72, Louisville, Ky.—The application of the Owensboro-Rockport Bridge Company, Nashville, Tenn., for permission to construct, maintain and operate a combined railway and highway bridge across the Ohio River near Rockport, Ind., will be considered at a public hearing on the subject by the Board of Engineer Officers appointed for that purpose, to be held in the Court House, Rockport, Indiana, at 10:00 a. m. (Central Standard time), November 5, 1929.

BRINGING UP FATHER

It Reminds Him of "Home"

By McManus

© 1929, Int'l Feature Service, Inc., Great Britain rights reserved.

TILLIE THE TOILER

A "Weak" Beginning

By Westover

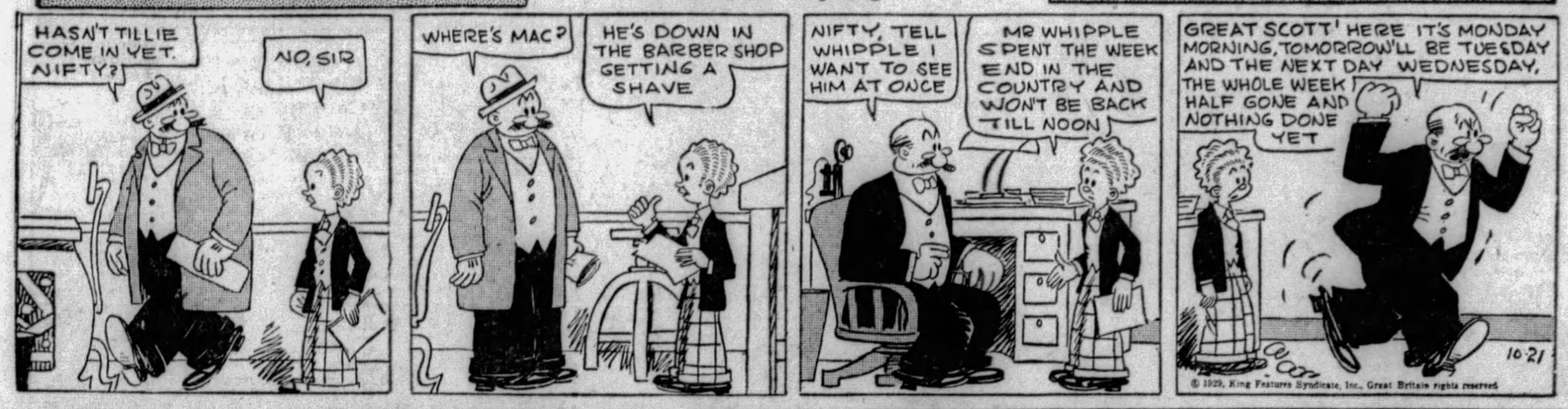

© 1929, King Features Syndicate, Inc., Great Britain rights reserved.

COOK-COOS by Ted Cook

(Copyright, 1929)

FRISBY STRIKES HOME

Mr. Frisby snapped in the midst of his investigation of lawlessness—he was later arrested for impersonating an officer.

WASHINGTON.—Having spent twenty days in the District of Columbia jail, during which time he investigated conditions and collected data, Congressman Horace B. Frisby today staggered official circles with his sensational disclosures, and his equally sensational remedy.

"Our prisons are a joke," said Frisby, and laughed loudly. "If I had been of the type to take things easy, my term would have been merely a pleasant vacation period from the cares of office. But you may be sure I was not idle. Prison reformers have been so thorough in their work that convicts have a much happier time of it than we who happen to be out.

"What I propose," the Congressman continued, "is that these prison reformers be put to work improving the conditions of citizens who are out of jail, and the reformers who are now in our midst be out of jail, and the outside reformers be placed in charge of prison recreation. Then, you may be sure, the lawless element will not be in such a hurry to commit crimes and go to jail."

* * *

MEN OF THE HOUR

This is Oscar Doakes, football fan, who is working night and day to perfect a handy projectile which can be thrown from the rim of a standard stadium with some chance of connecting with the proper field official.

* * *

BOOST FOR DR. MASON!

(Laguna Beach News)

Ben Kessler, of Canada, 52, slipped from a rock at Emerald Bay Monday when hit by a wave and the first aid squad was called to resuscitate him. Though badly shaken by the experience and injured by a blow on the head he was brought to the hospital and treated by Dr. B. B. Mason.

* * *

Moronia says it would be all right to dine with stock brokers if their champagne was as dry as their conversation.

* * *

Definition:

$—a symbol which makes us proud when attached to the U. S. by native cartoonists, and indignant when the same thing is done by foreigners.

Today's Crossword Puzzle

By Eugene Sheffer

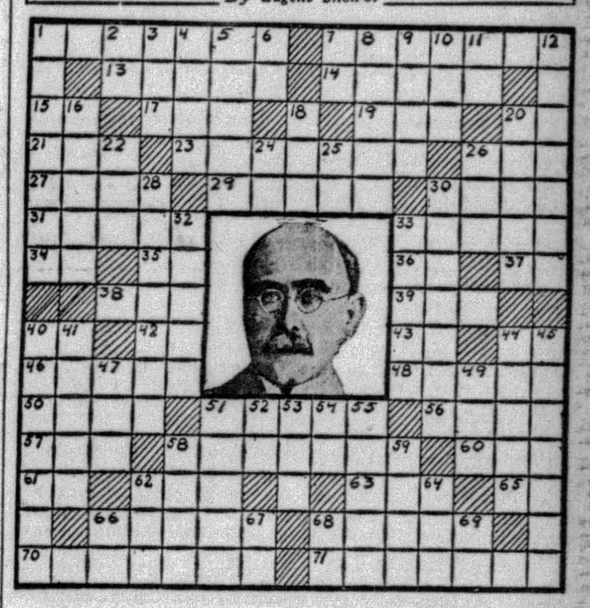

The celebrated author of the "Jungle Book" and "Kim" is presented in today's photograph. Spell out the name of the creator of Mowgli and his jungle friends in 53 Horizontal.

HORIZONTAL.

1—What ancient sacred grove in Greece was the scene of great athletic games?
7—Who was the husband of Electra?
13—The globe on which we dwell.
14—What English pastoral poet wrote "The Arraignment of Paris"?
15—Towards.
17—Large non-poisonous serpent.
19—What American humorist wrote "Fables in Slang?"
20—Myself.
21—Part of a circle.
23—What Canadian province has its capital at Edmonton?
26—What was the supreme god of the Babylonians?
27—Uproar.
29—Affirmative answers.
30—Toy representing a person.
31—Which Greek architectural order has scroll-like ornaments on the capital?
33—Search through.
34—Upon.
35—Note of the scale.
36—What is the pen-name of the Irish poet, George Russell?
37—Forever.
38—Distant.
39—Strong alcoholic liquor.
40—Part of "to be."
42—Of what state is Raleigh the capital? (abbr.)
43—Like.
44—Note of the scale.
46—Who is the present Queen of Rumania?
48—What American composer wrote "The Rosary?"
50—Plane surface.
51—Kind of leather.
56—In Hindu mythology, who was supposed to be the seventh incarnation of Vishnu?
57—Strike lightly.
58—What Anglo-Indian poet and novelist wrote "Gunga Din" and "The Light That Failed?"
60—Measure in weight.
61—Latin conjunction.
62—Bar.
63—Domestic animal.
65—Symbol for nickel.
66—Chop meat into bits.
68—A harem.
70—Cooked before an open fire.
71—What Greek epic poem recounts the wanderings of Ulysses?

VERTICAL.

1—What Canadian province has its capital at Toronto?
2—Biblical pronoun.
3—What fairy queen was supposed to deliver men of their dreams?
4—Swift-sailing Malay canoe.
5—In what country of Europe did Fascism originate?
6—Exclamation.
7—Past participle (abbr.)
8—What Irish poet won the Nobel prize for literature in 1923?
9—Who was the mother of Helen of Troy?
10—Beverage.
11—Prefix, down.
12—What English poet wrote "Ode to the West Wind" and "Ozymandius"?
16—What hunter, slain by Artemis, was changed into a constellation?
18—French article.
20—What was the professional name of the Australian prima donna, Nellie Armstrong?
22—Peruse.
24—Exist.
25—In law, a thing.
26—Hoot.
28—Who was the wife of Oberon and queen of the fairies?
30—Who wrote "An American Tragedy?"
32—In the "Odyssey" who transformed the companions of Ulysses into swine?
33—Heathen.
40—Novice.
41—What French revolutionary leader was killed by Charlotte Corday?
44—What Galilean fisherman, one of the 12 Apostles, was called Peter?
45—Lack of sense.
47—Textile fabric with corded surface.
49—Large vessel.
51—From a past time.
52—Above.
53—Tree.
54—Prefix; twice.
55—Finished.
58—What philosopher wrote "The Critique of Pure Reason"?
59—Bloody.
62—In music, twice.
64—Matter in the aeriform state.
66—Mother.
67—Shortened form of Edward.
68—Therefore.
69—Exists.

Herewith is the solution to Saturday's puzzle.

(Copyright, 1929, King Features Syn., Inc.)

WHEN YOU'RE READY TO BUY REAL ESTATE

consult the Sun-Telegraph Classified Section There you will find listed all forms of real estate—houses, lots, farms, etc. It is the easiest way to locate the best real estate values and get in touch with the owners.

ALWAYS Read The

SUN-TELEGRAPH

Classified Section

This week you will be asked!

"Have you changed your oil for winter?"

WHEN you drive into any service station handling AMOCO products this week the attendant will ask you this question. And if your answer isn't in the affirmative, the best thing you can do is add: "Drain out the old lubricants and refill with the proper grade of AMOCO Motor Oils and Greases." He will be able to specify the proper grade for your car. And he will do the job promptly and efficiently. It is necessary to drain out the old oil and grease that has been polluted by the dust and dirt of summer driving, the acids from your engine, the carbon and other foreign substances. And it is just as necessary for constant safety during the bitter cold months ahead that when you refill, you refill with the proper grade of AMOCO Motor Oil, 100% Pure Paraffine Base, and AMOCO Transmission Oil or Compound. This winter AMOCO Motor Oil will have an even lower cold test than ever before--regardless of temperature it will flow easily from the moment you put your foot on the starter. And this surprisingly low cold test has not been attained at the expense of any other feature--AMOCO Motor Oil will hold its lubricating qualities under the highest operating temperatures--and will do everything else a first-rate motor oil is supposed to do. So when the attendant asks you this week whether you have changed your oil, tell him to drain and refill with the proper grade of AMOCO Motor Oils and Greases for winter driving--rid yourself of the worries and troubles usually brought about by the first cold snap.

The AMERICAN OIL COMPANY
Affiliated with Pan American Petroleum & Transport Company
General Offices: Baltimore, Md.
Pittsburgh Offices: Clark Bldg.

AMOCO MOTOR OIL

{100% Pure Paraffine Base}

INSIST UPON THE NEWSBOY GIVING YOU PITTSBURGH'S BEST AFTERNOON PAPER—THE SUN-TELEGRAPH

WHY PITTSBURGH IS GREAT
It Is a Veritable City of Churches

Pittsburgh Sun-Telegraph

BE A PITTSBURGH BOOSTER
To Your Friends in Other Cities

MONDAY, OCTOBER 21, 1929

Established 1927, by Pitt Publishing Co., Pittsburgh, Pa. President, William Randolph Hearst; Vice-President and Publisher, H. M. Bitner; Secretary-Treasurer, A. W. Clark; Associate Editor, C. W. Dantzger; Managing Editor, Royal Daniel, Jr.; Business Manager, J. A. Grant. Entered as second class matter at the postoffice at Pittsburgh, Pa.

National advertising representatives: Paul Block, Inc., 247 Park avenue, New York; Palmolive Bldg., Chicago; General Motors Bldg., Detroit; Little Bldg., Boston; Guarantee Trust Bldg., Philadelphia; 518 Chancery Bldg., San Francisco.

The Associated Press is exclusively entitled to the use for re-publication of all news credited to it or not otherwise credited in this paper and also the local news published herein. All rights of re-publication of special dispatches herein are also reserved.

Light's Golden Jubilee Should See Us Thankful

Off with the old and on with the new! Our active celebration of the completion of the channel for all-year navigation of the Ohio is ended and we immediately come to another festive occasion, the observance of Light's Golden Jubilee. Our further participation in the river demonstration is vicarious through representatives, who today take part in the elaborate program in Cincinnati and will witness other festive events of the same nature in other cities throughout the week.

Yet we are not to be without reason for making eclat. And we should be in good trim for it, having had several days of elation of spirit directed toward the river. From which we turn to the light in a bottle, invented by Thomas A. Edison 50 years ago. Although it is a half a century old it still is as amazing as when its first demonstration aroused the emotions of a little group of men watching a test that was a repetition of previous ones that failed to give the result hoped for, but which sent the inventor back to his work to overcome obstacles. This he did and the incandescent electric lamp became a fact—a fact that has revolutionized illumination throughout the world.

Pittsburgh has profited greatly through this discovery. As the markets for the new illumination expanded there came also expansion in dynamo building and manufacture of other electrical plant accessories, in which the Westinghouse Company has long been a leader. Hence, the little light in a bottle has thrown thousands of dollars to thousands of Pittsburgh workers and shop-keepers. If for no other reason than that, we should celebrate most heartily. It should be a thanksgiving.

We are taking a whole week for this celebration and are making it an occasion to honor not only Edison but Andrew Carnegie, George Westinghouse, H. C. Frick and H. J. Heinz, whose enterprise had much to do with laying the foundation of Pittsburgh's stable structure of industry, commerce and culture. Besides a night devoted to a special radio program, there will be a parade and pageant significant of 50 years of local progress that has been coincident with the career of the light in the bottle that Edison worked out in 1879.

New Department Required To Oppose Illiteracy

Creation of a Department of Education with a secretary in the President's cabinet was one of the first constructive tasks to which the new administration was expected to address itself as soon as it entered power last March.

Such a department is essential if the federal government is to take the lead in a vigorous campaign of the several states to abolish illiteracy everywhere under the flag.

But at the end of six months the mountain is still laboring and failing to bring forth even a mouse. The secretary of the interior has ordered a change of name for "the BUREAU of Education," which is a minor part of the Department of the Interior.

That bureau in the future will be officially designated as "the OFFICE of Education."

Two reasons are given for the change. The first is that the law creating this agency designated it as the Office of Education. The second is that the secretary of the interior believes that "office" better describes the nature of its work than does "bureau."

As reorganized the Office of Education will abandon as far as possible its administrative tasks and concentrate upon fact-finding, surveys and research in many fields of education.

This change of name and change of program may be changes for the better. But both fall far short of a comprehensive program for the promotion of education throughout the Union and the support of education which the Constitution places under the control of the several states.

Not until the Congress establishes a Department of Education, places at its head a secretary of education, and assigns to him a seat in the President's cabinet, will the federal government begin to do its full duty by the several states and support their common warfare against illiteracy.

The newly named and newly reorganized Office of Education will be just as handicapped in its research work as was the old Bureau of Education until Congress appropriates the funds essential to research in all fields of education and to the distribution of the information and conclusions thus obtained for the use of the several states.

And Congress cannot be expected to authorize adequate appropriations for this purpose until education is put upon an equality with agriculture, commerce, and labor. And the only way to do that is to establish a Department of Education and co-ordinate within it all federal agencies now dealing with education.

Under the auspices of the new department would be organized the advisory council of state superintendents of education for which the pending education bill provides.

Then, and not until then, will the Congress or the country take very seriously the efforts of the federal government in the field of education.

Tinkering with the machinery of the existing, agency changing its name from a "bureau" to an "office," reorganizing its industrious but inadequate staff, is merely a peck away at a great problem instead of finding a solution commensurate with its importance.

If the new administration delays much longer going to the support of the countrywide campaign to create a Department of Education and make it one of the great executive departments of the federal government, then the opportunity and the obligation will devolve upon the Congress to carry this cause to victory under a leadership raised up within the two Houses.

Public sentiment is overwhelmingly in favor of the establishment of a Department of Education and of the seating of a secretary of education in the cabinet of the President.

But the public is getting accustomed to seeing things NOT done by the present administration.

It was said of Taft that he only did what he could do sitting down, and it may eventually be said of Hoover that he did not even do that much.

Barnum Was Wrong

Few Realize It.

Mrs. C. Oliver Iselin, secretary of the National Committee for the Restriction of Outdoor Advertising, asks manufacturers to help beautify America.

As an example worth following, she mentions a plant near New York which spends three-quarters of a million dollars to landscape half a mile of its grounds along an arterial highway.

Big, intelligent business will understand that. It knows the value of INDIRECT advertising from good architecture, attractively laid out production plants, gardened surroundings, which SUGGEST the value of the product, don't ballyhoo it.

Little, unintelligent business men prefer ballyhoo. They don't realize that public taste, improved since the days of P. T. Barnum, must now be catered to by subtler methods. That explains why they are little business men.

How You Gonna Handle This?

(Copyright, 1929.)

"Bugs" Baer Says:

Is a Shape a Figure?

THE question before the Committee on Nobody's Business is whether the young lady shall be pleasingly plump or skeletonishly thin.

"Bugs" Baer

The question that puzzles the young lady of 1929 also puzzled the young lady of 1898.

And in some cases, it's the same young lady.

The only way we can misjudge the future is by the mistakes of the past.

There are numerous male doctors who advise their patients to diet in an effort to stuff off surplus poundage. Every woman likes to scoff heartily, until the time arrives when she strokes her three chins and reflects:

"I am carrying too many spares."

So she becomes a dietician in an effort to slenderize her double silhoutte. She will live for months on lemons and cucumbers. Which combination is not really a diet but a traffic problem.

The problem being how to prevent the lemon, going down, from passing the cucumber, coming up.

Now, no woman can be elected Miss America if she has a shape like Asia.

But shapes are shapes. And, once established, it is difficult to veto them.

Let us start with the Revolutionary era. The girls of that period looked like semi-colons. They wore bustles. Some artificial. Some real.

The ladies of the Civil War were also beautiful in their hollow bonnets and their pantaloons. They had very little feet. And we want to warn you in advance that feet are things which cannot be reduced by dieting.

And then the girl of a slightly mildewed calendar made famous by Charles Dana Gibson. She was the rose of yesterday.

But, as we look at her wasp waist and weeping willowy form, we realize that the rose of yesterday was mostly all stem.

When a modern flapper claims she is on a diet, you can bet that she hasn't been invited out to eat that night by the boy friend.

But let Oscar pick up the dinner check and she remembers that she has missed seven meals and that now is the time to catch up.

We would say that the duration of a flapper's dieting depends on environment, circumstances or any other name for a telephone call.

If nature intended you to get fat you may as well stop snubbing your shadow and get used to it. If you are of the svelte type you can eat all you want.

A woman on a diet is a lady who only eats when she thinks no one is looking. We have yet to find one who was so sincere in her monofamine that she put storm doors on the refrigerator.

(Copyright, 1929.)

BULLDOGS, TORTOISES, COMETS

By Herbert Kaufman

ASIATIC legend pictures the world on the back of the tortoise—modern experience finds it there, TOO.

Slow-and-sure finally inherits all the responsibilities that Flash-and-dash abandons, half finished.

Business can't rely on comets—they're too erratic. The fixed stars may not be as BRILLIANT, but they're always on POST to correct miscalculation and set us back on the safe course.

That's why the bright man isn't necessarily the right man for the job.

Cleverness and steadiness are seldom found under the same hair-cut. Ninety per cent of the day's work demands patience and exactness—and THAT doesn't interest ROUTINE-REBELS.

MERCHANDISING and railroading—newspaper publishing and banking—are adventures in regularity—ruled by fundamental laws from which sound operation perilously departs.

Time and innovation may alter their surface aspects, but never disturb the basic structure.

If we didn't choose deliberate folk to take charge of enterprises conceived by their more SPONTANEOUS fellows, genius would be mainly WASTED.

An idea is no better than its fulfillment. It's one thing to imagine, and something else to resolve an abstraction to tangible form.

Half the changes of the next decade have already been vaguely considered by divers persons who can't generate enough concentration to execute their projections.

THE modicum of actually great men annually disclosed to humanity are not especially notable for originality—their power is OFTENER vested in persistence and common sense.

Leadership has a rare knack of straightening the kinks out of problems deserted by feebler wills.

Inspiration is merely a guidepost to point the direction. It doesn't get anywhere without a follow-up.

However much we owe to the instructor, we're even heavier in debt to the CONSTRUCTOR.

Credit equally belongs to the man who first THOUGHT it out, and the man who first FOUGHT IT THROUGH.

Any average brain can contemplate a feasibility, dreams are so much wasted energy if they don't start something MOVING.

THE inventor beholds industrial revolution in his blueprints, but analysis refuses to be impressed until the possibility is confirmed by a WORKING MODEL.

Learn to take in HAND what you have in mind. When you see your chance, SEIZE it.

The wit that recognizes a malleable hour, is wasted without the gumption to hammer it into shape.

Little, enduring or important, happens without consecutive effort. Ambition is an invitation to drudgery.

The keenest brain can't develop the dynamics to lift a grain of sand, but mix a notion with sweat, elbow grease, copper and iron, and machinery emerges to juggle mountains.

When sagacity is combined with tenacity, nothing is IMPRACTICABLE. The bulldog doesn't need to be swift—his GRIP and his GRIT are sufficient for all practical purposes.

Hanging on to the END does it.

(Copyright, 1929, by Daily Mirror, Inc., and Herbert Kaufman.)

LISTEN, WORLD!

By Elsie Robinson

I FEEL all made over—ready to hit the line again—for I've been visiting Nelly Browne.

"Nelly Browne"—that sounds gay and youthful, doesn't it? She IS gay and youthful, although she's well into her 70's.

A tiny woman. . . . blue eyes, teasing, twinkling under a glistening tumble of white hair . . . delicate, quick, bird-like motions . . . a surprisingly resonant voice, a hopeful, eager voice, with a secret chuckle running through its supple rise and fall.

Most elderly people are something left over. Nelly Browne is something that IS. She's as vitally alive, as much a person, as that slim, red-haired girl, racing down the beach. But she hasn't done it by concentrating on herself. Rather she has done it by deliberately turning away from herself and looking at life.

Life has been, and IS, a Big Show to Nelly Browne. SHE HAS NEVER LET IT BECOME A PURELY PERSONAL EXPERIENCE. Therein lies the secret of her amazing youth. Plenty of things have happened to her, plenty of very hard things. Sickness, poverty, strain, the loss of those she loved, have come but she has never let these happenings blot out the larger horizon. Always she has kept her SENSE OF PROPORTION.

She is what we once called "a well-bred woman," and that was the nature of her breeding—THAT SHE LEARNED AND THEREAFTER HELD HER PLACE IN THE SCHEME OF THINGS.

She did not think that the things that happened to her were of SUPREME importance. She did not feel that the rare opportunity of living should be wasted on thinking about these things or talking about them. Always LIFE ITSELF—the Big Show of Life—was what mattered to Nelly Browne, and she surveyed it, as it were, from a box.

There, before her, was the stage and her own life moved across that stage with all other lives. She could feel the pain of that life and she could feel its pleasures but she did not let either of them come so near her that they OBSTRUCTED THE VIEW. She always kept herself a little detached from herself.

AND BECAUSE SHE KEPT HERSELF A LITTLE DETACHED FROM HER LIFE SHE WAS ABLE TO BEAR IT AND RISE ABOVE IT . . . AND CONTINUE TO BE A PERSON.

This didn't "just happen" to her. She wasn't born that way any more than you or I are born that way. She determined to live that way because it seemed, to her, the finest and most sensible way to live.

Now she has her reward and meeting her, you share it with her. She does something to you . . . warms you by her wit . . . releases you by her philosophy . . . and you find yourself perceiving what a rare adventure life may be. She is not like other old ladies. She does not look back and wring her hands. She does not wander, mumbling and mouthing, through old memories. Nor does she try to simulate youth by dressing and acting like a flapper. She IS young. Life moves as vividly for her today as when she was 16. Looking through her eyes you see what she sees . . . NOT Nelly Browne but—THE BIG SHOW.

(Copyright, 1929, King Features Syn., Inc.)

Worst Story I Have Heard Today

By WILL ROGERS.

IT'S too bad that being polite brings on so much lying. You got to lie to be polite sometimes, and most folks are too polite to call you a liar when you lie to them out of politeness.

A lady called on Mrs. Struts one day, and Mrs. Struts sent the maid to say she wasn't home. So the lady says, "Dear me, I'm so sorry! Dear Mrs. Struts would so love to see me, I know, and I would be just crazy to see her. So anyhow I'll leave my card."

"Why, that ain't altogether needed," says the maid. "I'll take it to her if you want me to, but she knows you by sight, don't she?"

"Sure she does, but what's that got to do with it?"

"Well, she's lookin' at you right now out of a peephole in that there curtain, so I reckon she knows who you are."

Text for Today He that is slow to anger is better than the mighty; and he that ruleth his spirit than he that taketh a city.—Proverbs, xvi, 32.

THE SCIENCE OF LIFE

By H. G. WELLS
In Collaboration With
Prof. Julian Huxley and George P. Wells.

THE Greek mind had attained a fairly free, candid and experimental attitude towards thought in Athens and Alexandria between the fifth and third centuries B. C., but the mind of the decaying Roman Empire, and still more so that of the confused centuries that followed, was a process touched with a quality of monstrosity, a vile prying into details for base evil ends, best done in the dark of the moon.

These feelings were not in the least humanitarian; they did not deter the medieval world from the most liberal use of rack and thumb-screw and every form of torture, nor from the infliction of death in exquisitely painful forms, but they made men recoil from the cool and deliberate investigations of the anatomist's knife.

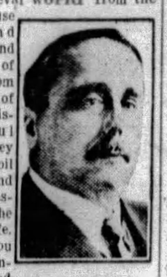

H. G. WELLS.

Why should you cut up a man unless you hated him and wanted to triumph over his poor remains? That one could understand. To dissect things simply in order to see and know was to defy the powers that had hidden his own interior from man. It was presumption. It was not good honest cruelty; it was pride and impiety to do such things.

Let us not suggest that the restriction upon intelligent curiosity, the submergence of the first beginnings of scientific biology in Europe and Western Asia by the Roman civilization, was the coming of a new and unprecedented darkness upon the human mind.

Still less would we attach any specific blame to the spread of Christian doctrine as such. Quite outside the Christian movement, the Roman world was pervaded by a general drift towards magic and superstitious squalor. The Pagans just as much as the Christians felt the fear and fascination of things forbidden.

It was a relapse to a congenial obscurity from which man had for a brief period emerged. The great age of Greece was an exceptional release of intellectual courage in the ancient world.

Man has always been, and still is, disposed, perhaps instinctively, to suppression and panic at plain statement; it is the hardest task of the educationist to train him to look facts in the face. He is curious by nature—yes, but he is merely and furtively curious. He does not like to be caught looking or suspected of thinking.

About the body a cleanly frankness is the last achievement of our civilization. There are millions of people in the world who have never contemplated themselves unclothed in a mirror, and would not willingly do so. Many religious orders deny their votaries an entire bath.

There is a real natural and instinctive resistance to biological knowledge in the mass of mankind, and the nearer that knowledge approaches to our own minds and bodies, the intenser the resistance becomes.

The resistances to knowledge are not merely passive. It is not only that most human beings are indisposed to know and learn; they are afraid of and hostile to all that they do not know and they seek to prevent it in others. The human mind is much more tortuous and indirect than it will consciously admit; it often fails to understand its own motives.

Since the great revival of scientific work in the sixteenth century there has been a steady undercurrent of depreciation and antagonism which rises very easily to active obstruction and suppression. The self-love of the ignorant has demanded that the man of science, in play and story, should be caricatured, ridiculed, and misrepresented.

From Laputa to the Pickwick Club, British literature, for example, spits and jeers at its greater sister, and to devote a life to science and the service of truth is still to renounce most of the common glories and satisfactions of life for a hard and exalted mistress.

But while the pomps and glories of every other sort of human activity fade and pass, the growth of science is a continuing and immortal thing.

(Copyright, 1929, by H. G. Wells, Julian Huxley, George Philip Wells)

(Continued Tomorrow)

NEW YORK DAY BY DAY

By O. O. McIntyre

NEW YORK, Oct. 21.—Diary of a modern Pepys: Hurried out to meet a train and, falling down steps of my inn, swore a pox on those who laughed mockingly. Nor, save for Will Mahoney, have I ever seen a man arise from a hard fall without appearing utterly foolish.

Then to see Frazier and Emma Hunt, back from their Alberta ranch to set off to London again. Home, where came by express six huge goblets of glass from Amon Carter in Ft. Worth, the largest I ever beheld and where shall I put them is a problem.

In the evening with my wife to drive to Ray Long's in Connecticut, the first time I have seen his new estate, and Hugh and Sadie Murray there, also Hattie Belle Johnston, Eva Steinmetz, Otis Ralston, Reinald and Verna Werrenwrath and I kissed all the ladies. Home late.

* * *

Fifty-seventh street is to have the largest swimming pool in America and will feature a celebrated jazz band. Among tunes I have thought up for them to play are: "Asleep in the Deep," "Shall We Gather at the River?"—and this is not turning out as funny as I thought.

* * *

In Scotland there is a New York. It is the western shore of beautiful Loch Awe, where the sky is always the smoky blue of a desert twilight. There are quite a number of Scottish New Yorkers in the Metropolis.

* * *

A cocktail diversion from Britain is called, appropriately enough, The Sparker. It consists simply of a raw egg beaten up in a glass of champagne and has long been a "pick-me-up" for English jockeys. The drink not only has a reviving glow, but will not add a fraction of weight. Three of them, however, and you're fried.

* * *

Speaking of jockeys, in other days, Broadway had a retired jockey or so among the flash spenders. They rode hard out of the saddle and wound up with a benefit—and quick oblivion. Many jockeys today, however, have attained financial independence in retirement. Perhaps the most picturesque jockey along the street was Tod Sloane. He was a diminutive fashion plate, witty conversationalist and a graceful Epicurean. At the peak of his career he added to his glamour by marrying Julia Sanderson, the reigning musical comedy toast of the town.

* * *

In a glorified skyscraper they call the elevator runners: "Directors of Uplift."

* * *

And a toney inn has a sign over its chief porter's cage labeling that worthy: "Esquire of Travel."

* * *

Many chief porters as well as underlings in hotels are a prolific source of revenue for handbooks. Nearly all play the ponies. Waiters are next in enthusiasm for a game that cannot be beaten.

An overworked publicity racket in the theatrical field is to cook up "rumor engagements" among stars and broadcast them. One newspaper now has a rule the actual marriage must take place before a line, ha, ha, will be printed.

* * *

A New Yorker who never took a drink in his life carries a completely filled flask. And why is it those who do so much drinking rarely carry even an empty flask? I'm not sore—merely asking.

* * *

The park commissioner is pleased with the way the young trees in Central Park are growing. Still, after deep reflection, there isn't much else they can do.

* * *

A hardened Broadwayite with a disquieting pallor the other night described trees as "those things small town yaps hold to while going home at night."

* * *

A country boy gets little emotional reaction out of a tree. He was brought up to look upon it as something to chop down.

* * *

And if he goes to the city a tree represents only so many toothpicks. Is that enough? Or do you want me to get off something else about trees?

(Copyright, 1929, by McNaught Syn., Inc.)

The Rhyming Optimist

By ALINE MICHAELIS.

Truth Does Not Change

TRUTH does not change though all things else may pass,
Though cities crumble and though nations fall;
Where once a palace stood, now ruined wall
And heaps of marble overgrown with grass,
Where once was lonely waste and wild morass
Now fertile fields yield harvest rich and sure;
All things must change, Truth only can endure.
Truth's fortress stands, amid time's tottering mass.
Love, let us enter into this retreat,
This tower of refuge on a storm-swept shore,
So, when winds rave and unleashed breakers roar,
We, there within, shall find We safe and sweet,
The rest, Love, all must pass, this ardent youth
And strength and beauty . . . let us dwell in Truth.

ONCE OVERS

By J. J. Mundy

YOU admire the person of poise, and wish to be like him.

Often you have tried to create that impression. All you did was to appear stiff, formal, uninteresting and self-conscious.

If it isn't natural for you to be sedate, earnestly thoughtful and calmly interesting, why try to assume it? You only appear ludicrous.

You have a given nature and you can keep it hidden only about so long at a time; then it bursts forth.

But unless it leads you into trouble, don't bother about changing your whole disposition.

Correct the extravagances of your own peculiar disposition. Mold yourself so that sharp corners won't put an edge on your companions.

In other words, have your serious faults in hand but be your self all the way, not the other's personality.

Poise can be cultivated to a large degree by education and the study of disciplinary subjects.

(Copyright, 1929, International Feature Service, Inc.)